

# HISTOLOGY

## PRACTICAL MANUAL

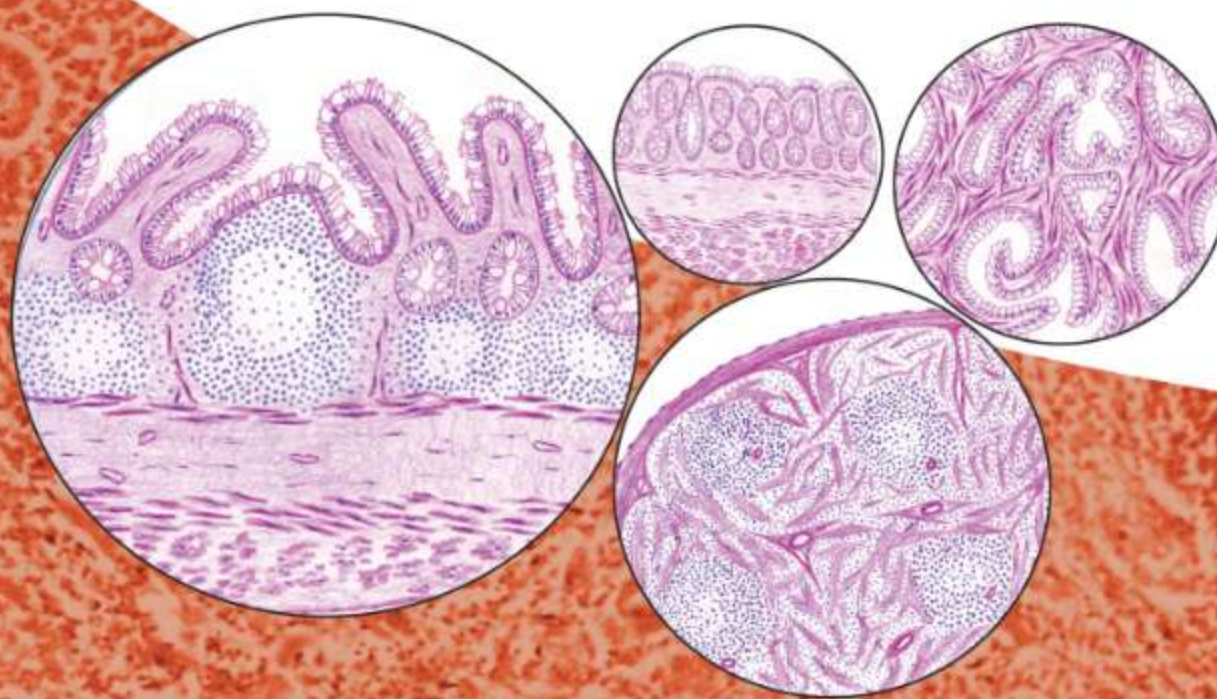

**3<sup>rd</sup> Edition**

**Balakrishna Shetty**  
**Sweekritha H Poonja**

*Foreword*  
**Chitra Prakash Rao**



## 1. SIMPLE EPITHELIUM



Simple Squamous Epithelium



Simple Cuboidal Epithelium



Simple Columnar Epithelium

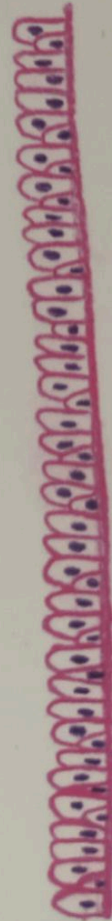

Pseudostratified Columnar Epithelium



## 2(A). STRATIFIED SQUAMOUS (NON-KERATINIZED)

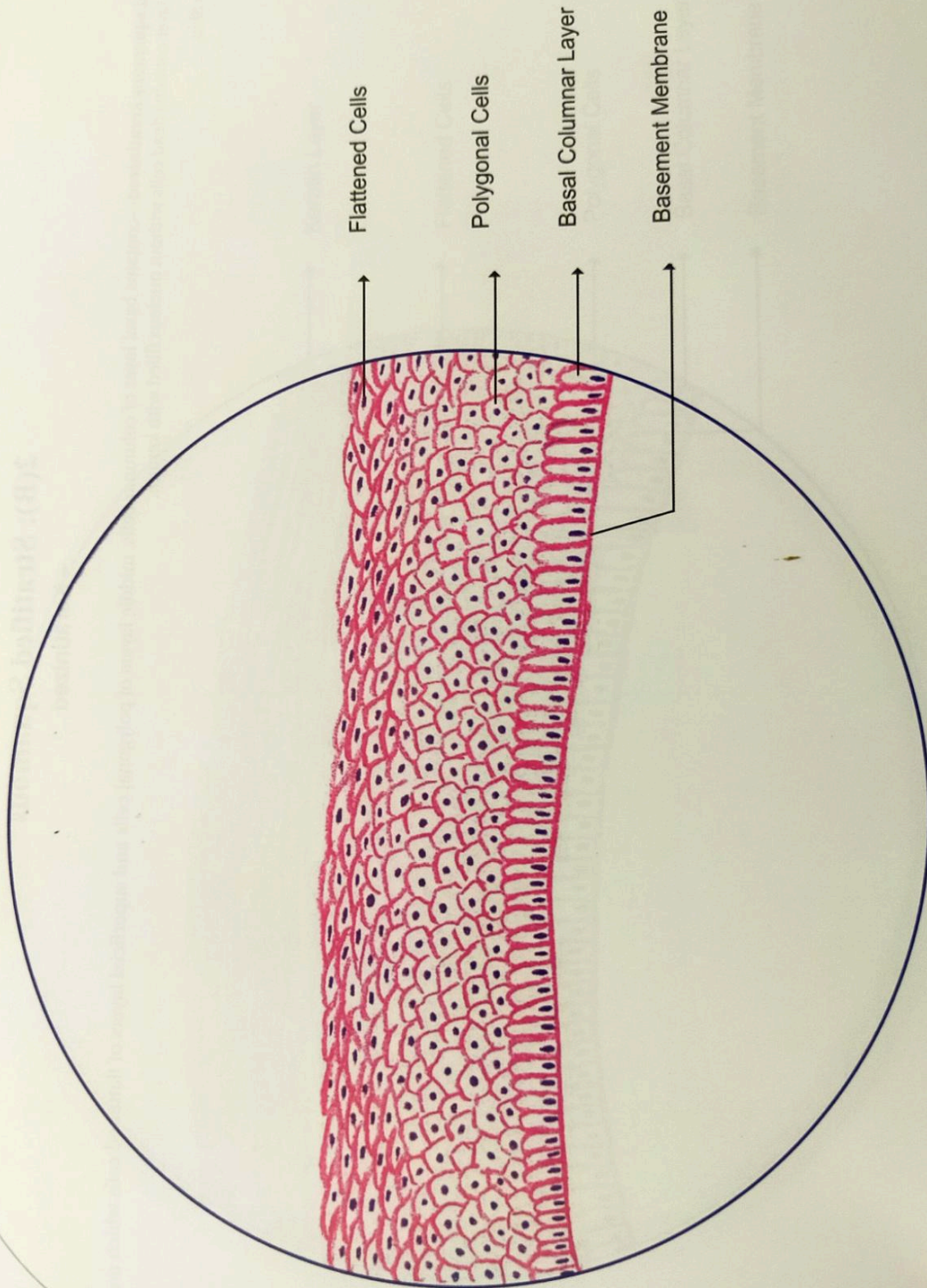



## 2(B). STRATIFIED SQUAMOUS (KERATINIZED)

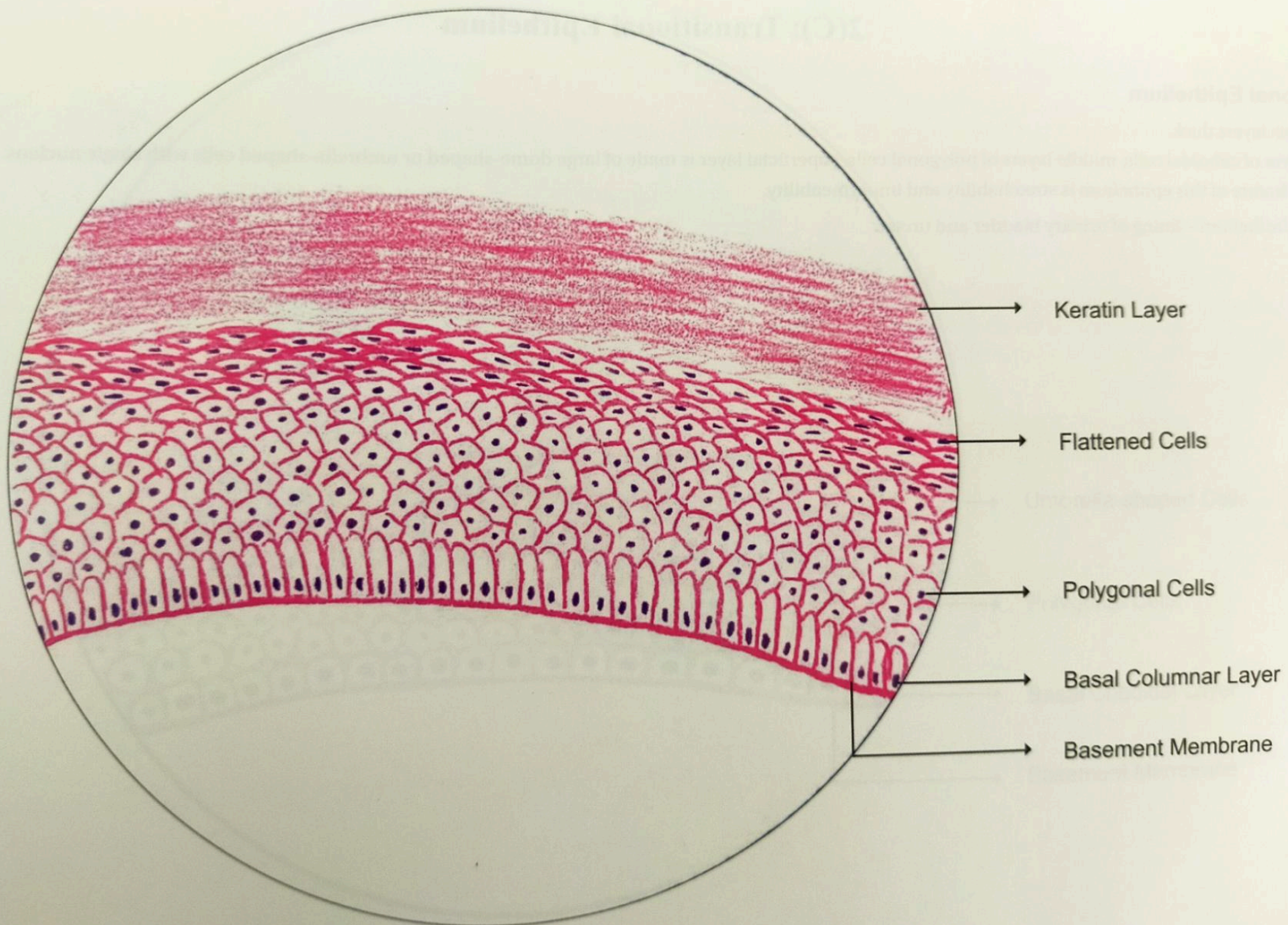



## 2(C). TRANSITIONAL EPITHELIUM

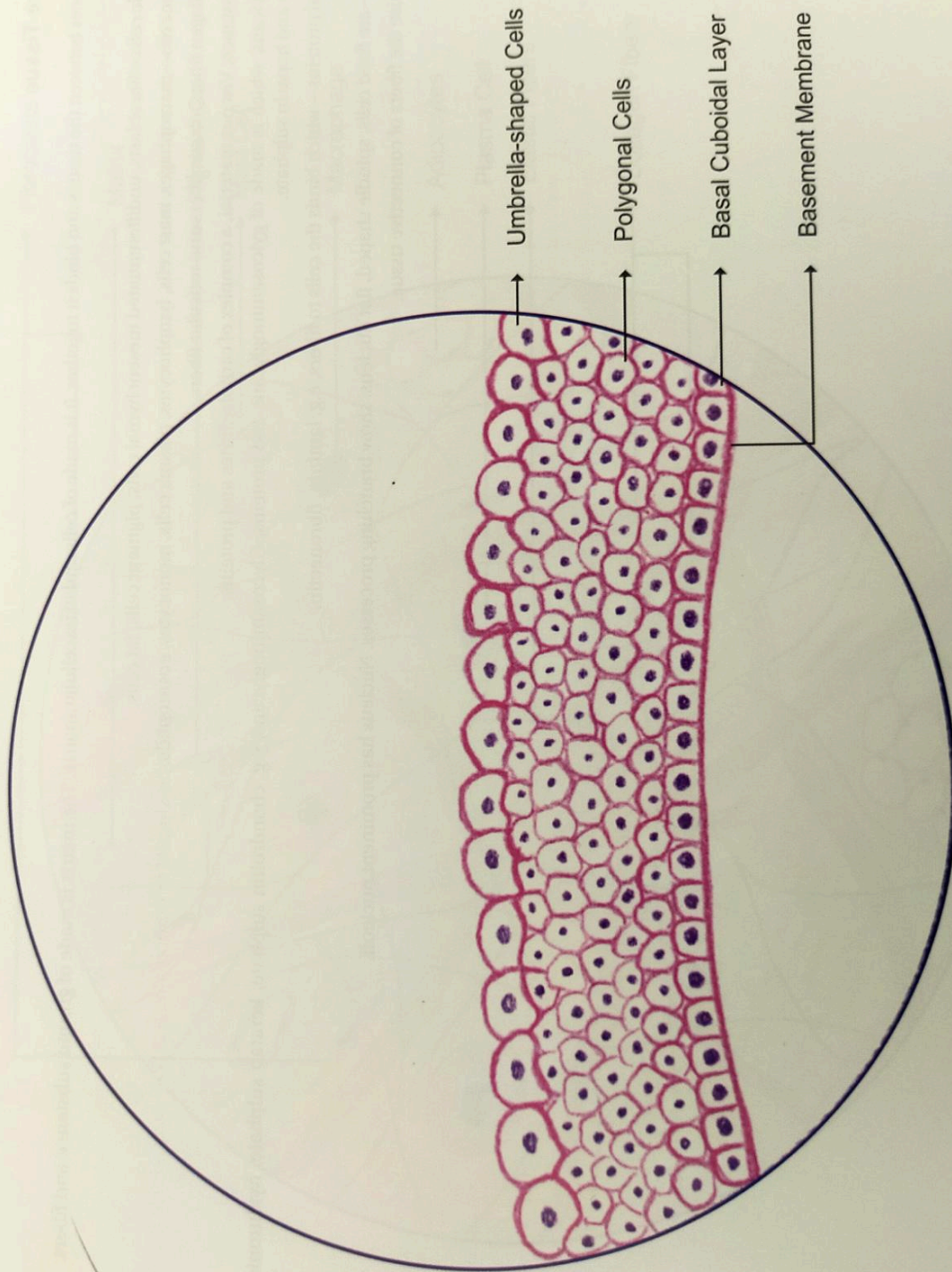



### 3. CONNECTIVE TISSUE

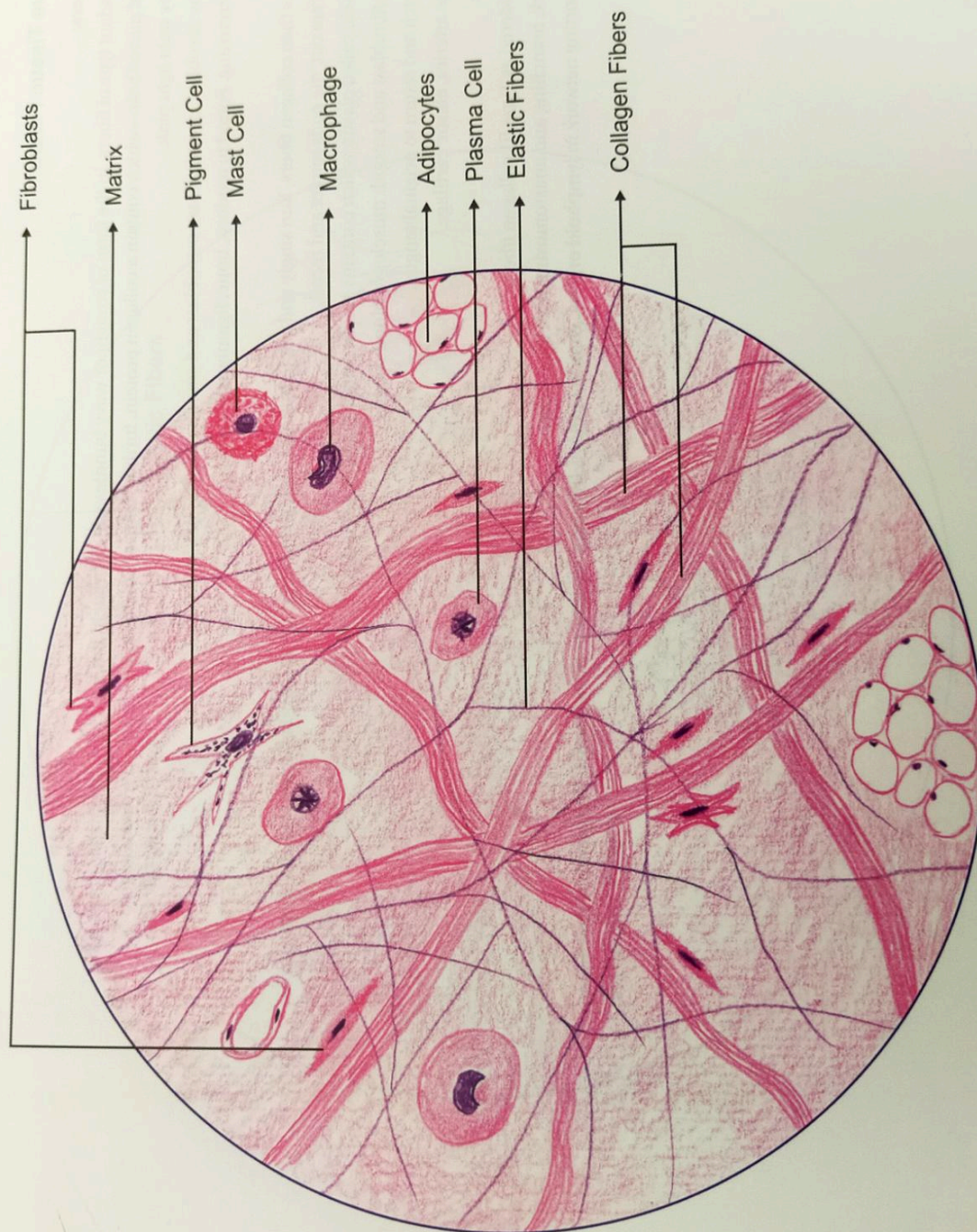



#### 4. CONNECTIVE TISSUE FIBERS

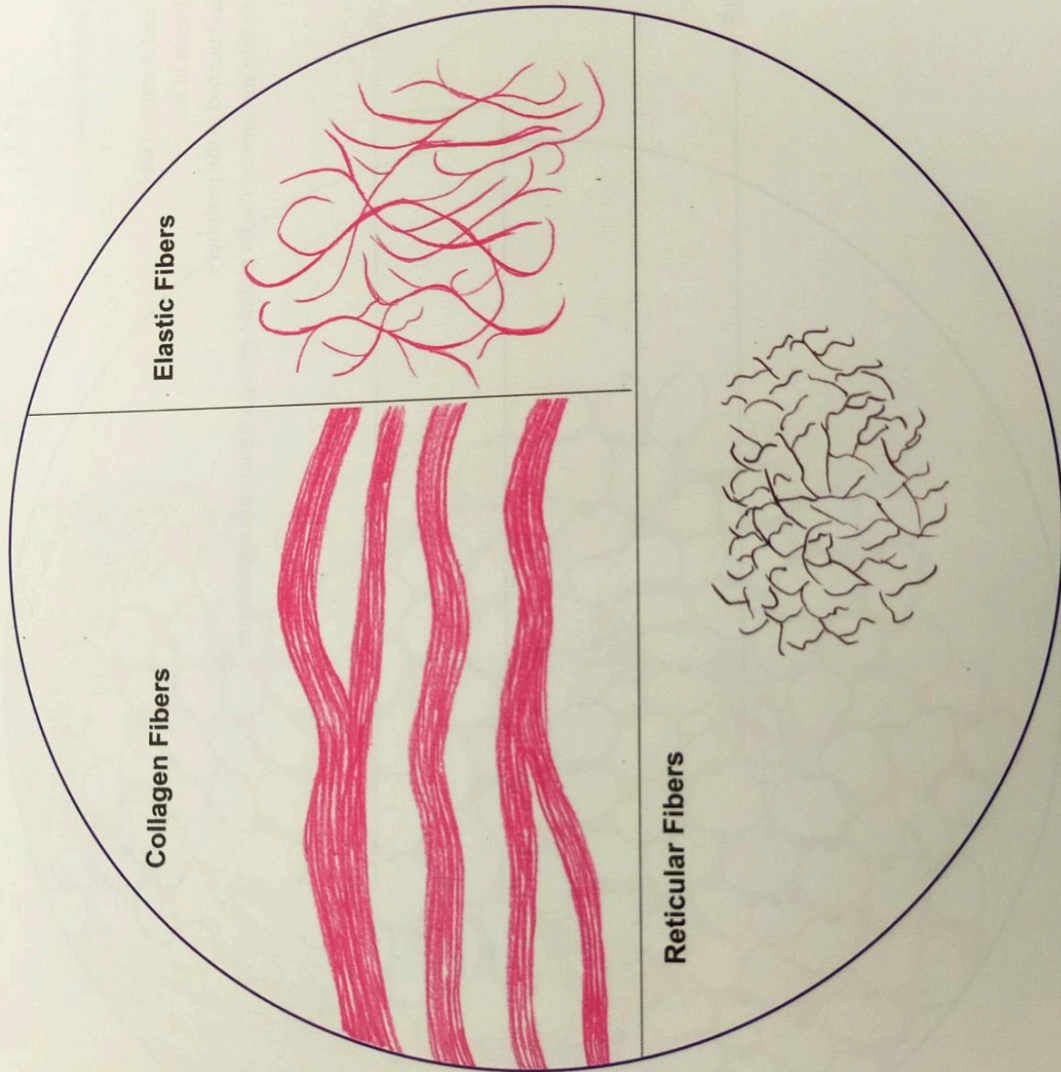



## 5. ADIPOSE TISSUE

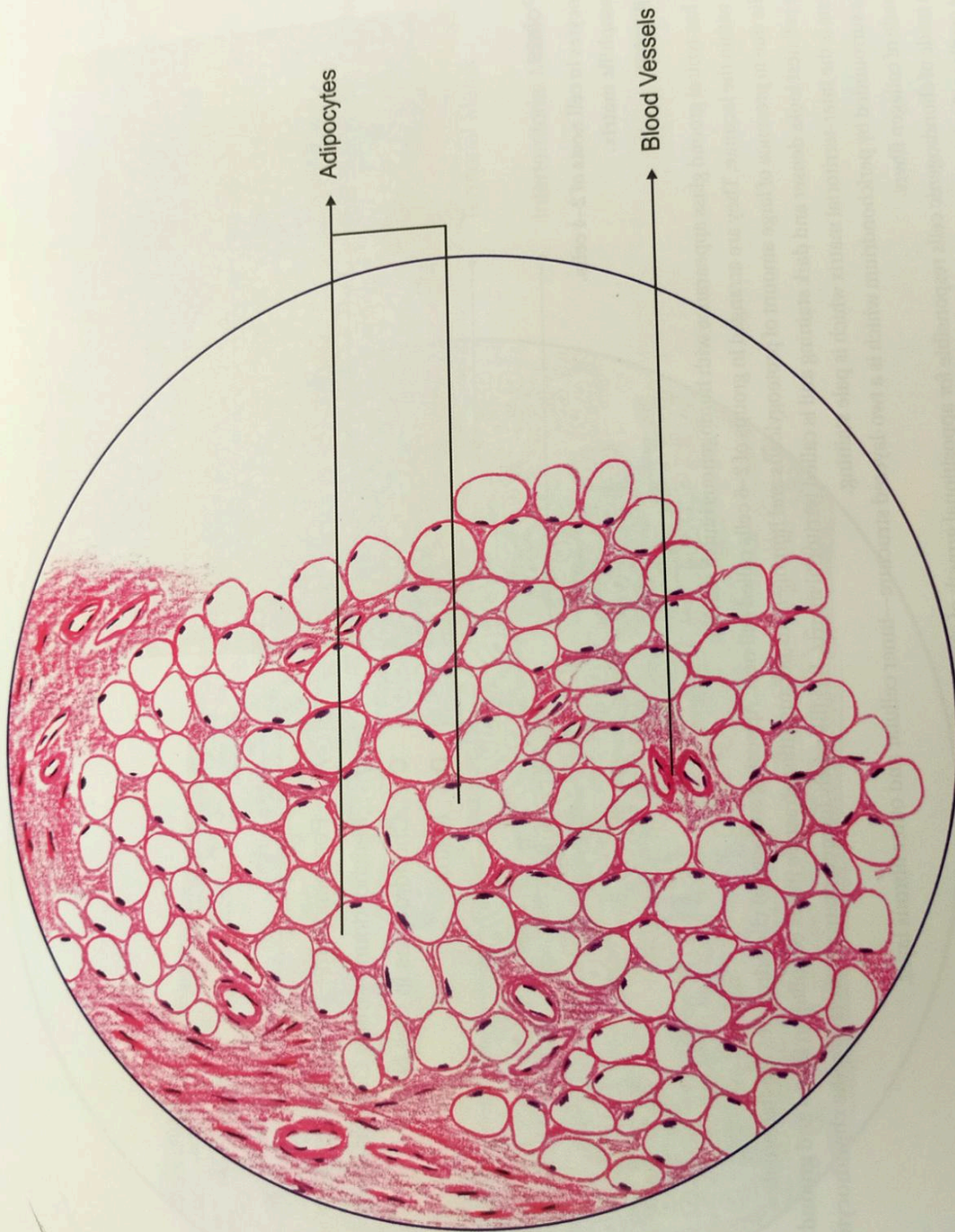



## 6. HYALINE CARTILAGE

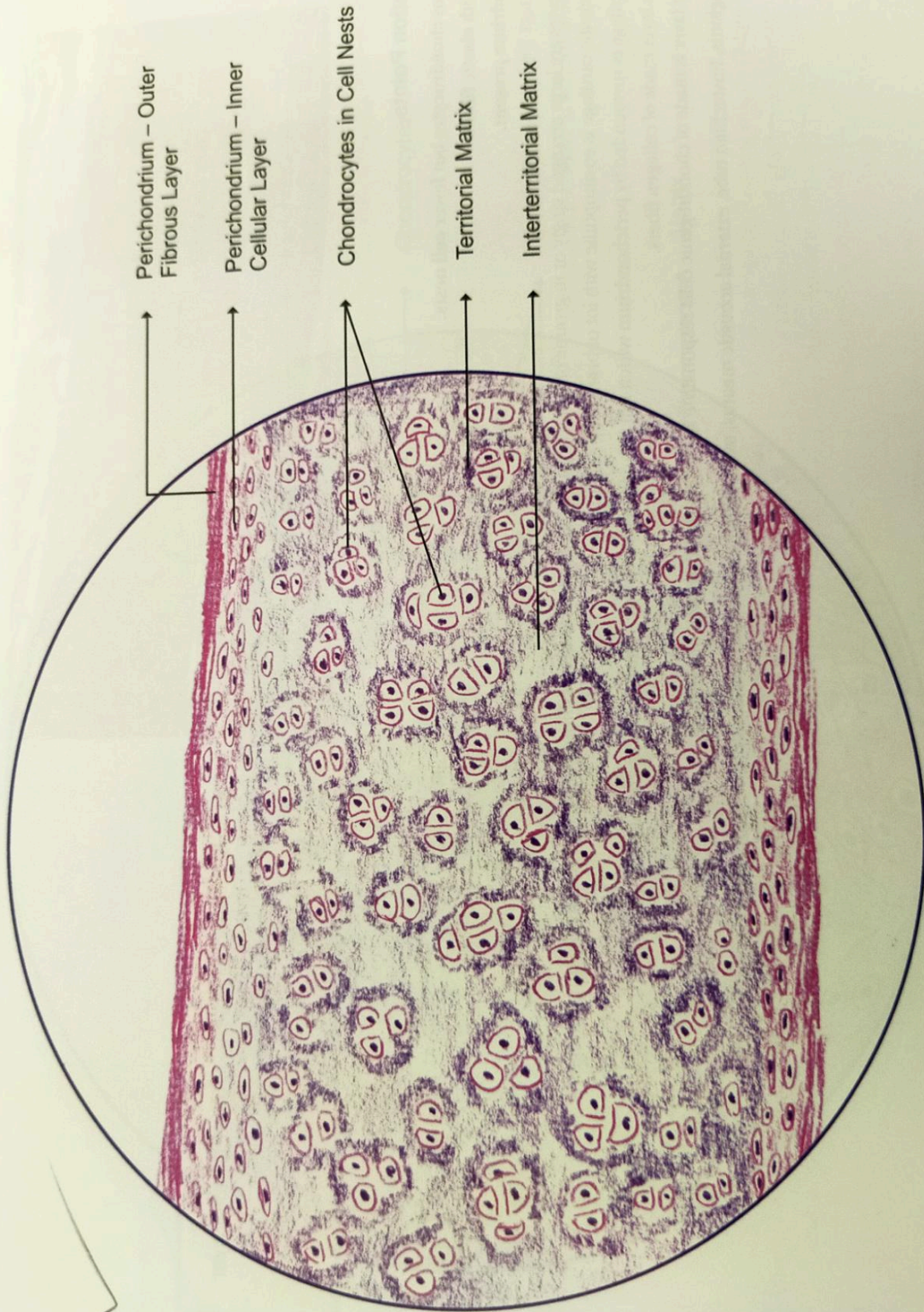



## 7. ELASTIC CARTILAGE

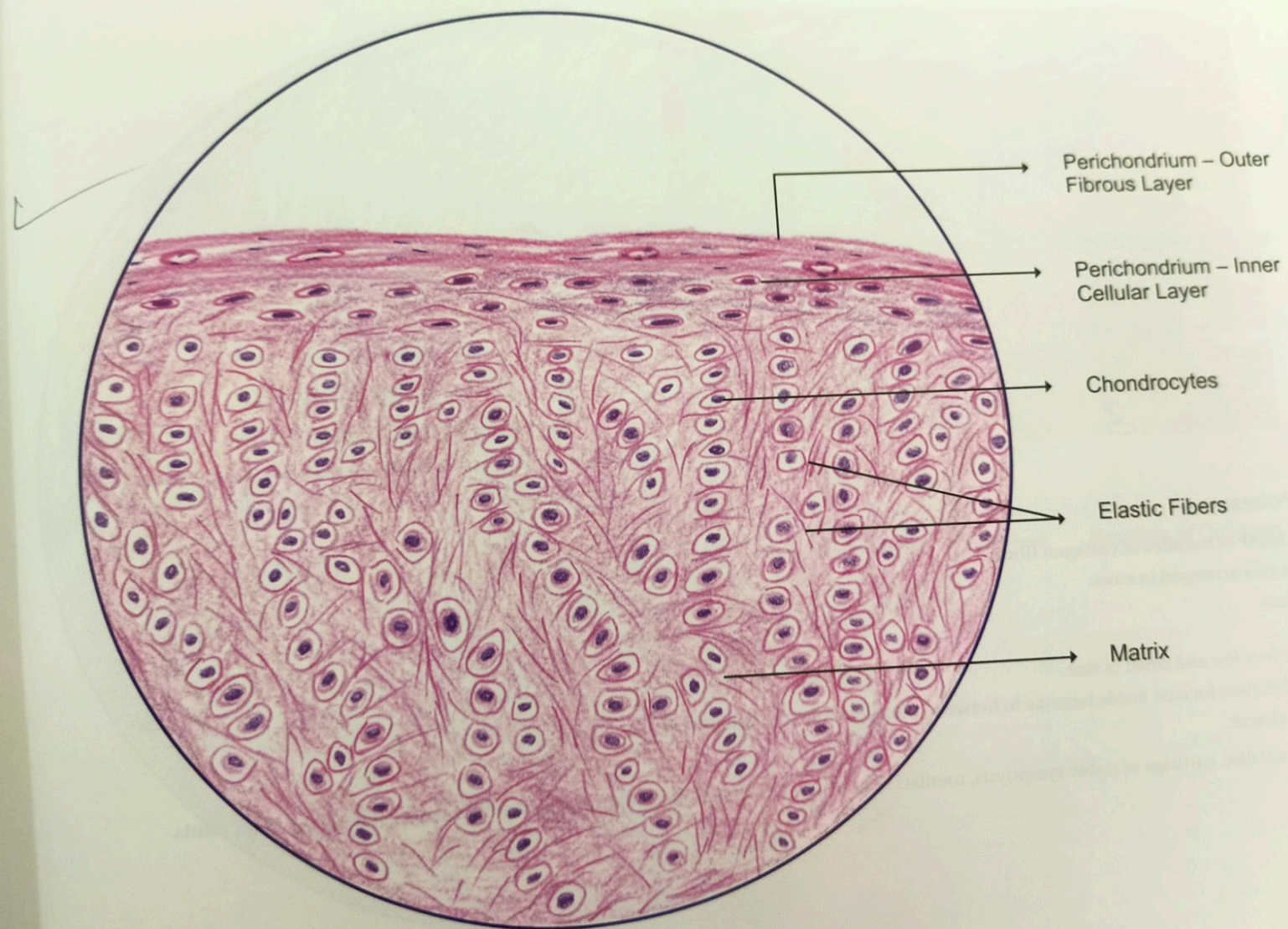



## 8. WHITE FIBROCARILAGE

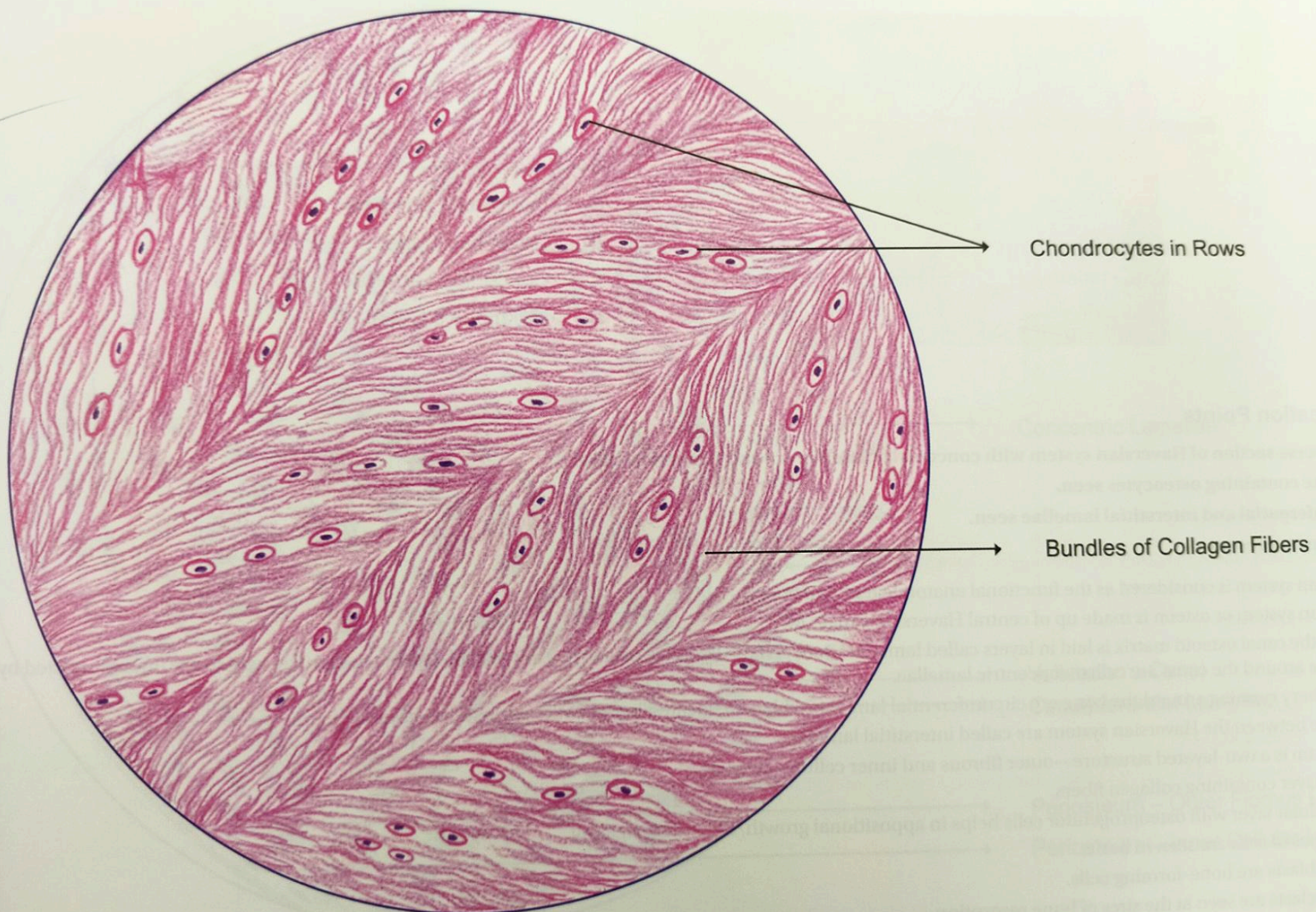



## 9. BONE—TRANSVERSE SECTION

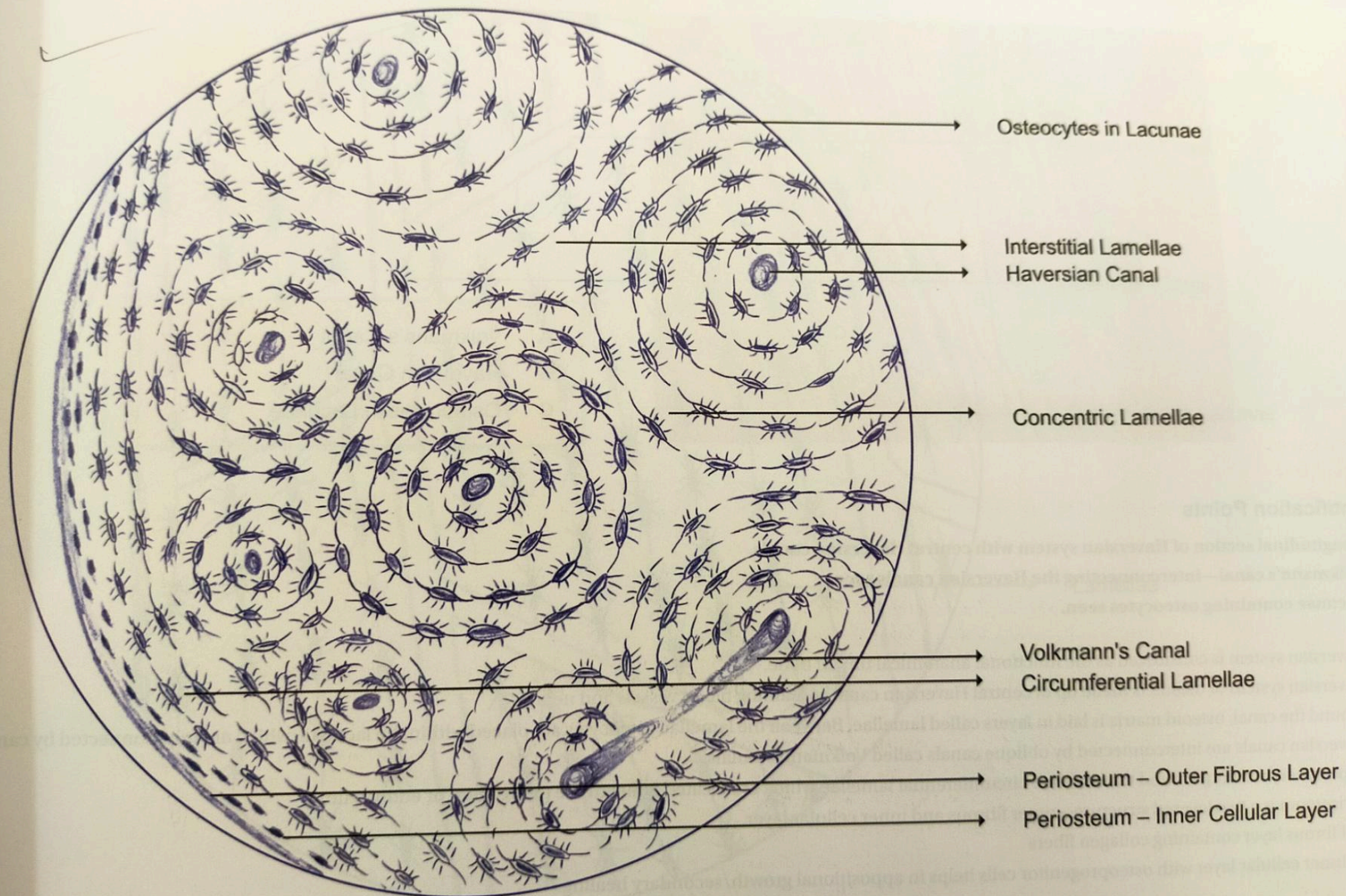



## 10. BONE—LONGITUDINAL SECTION

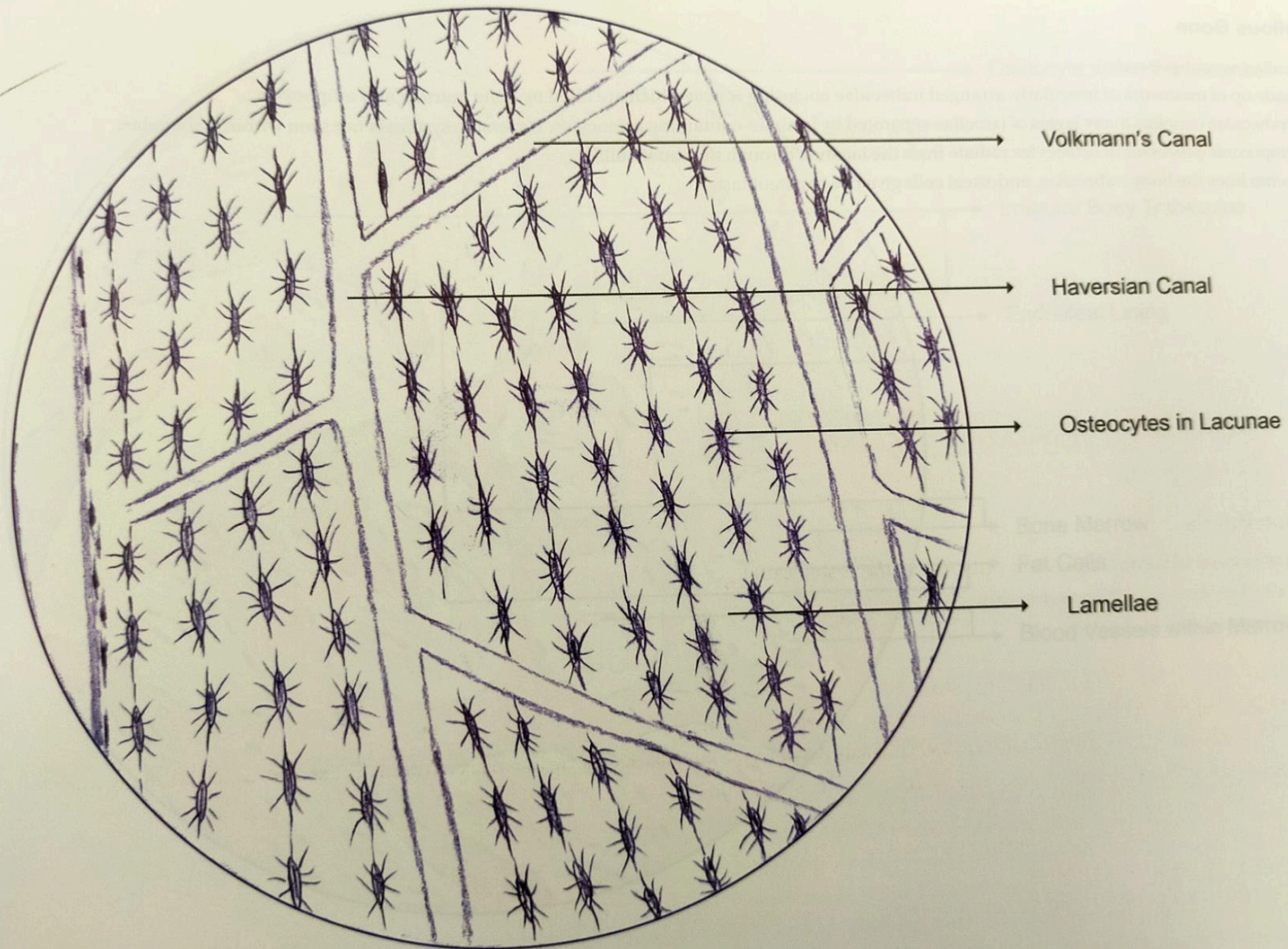



## 11. CANCELLOUS BONE

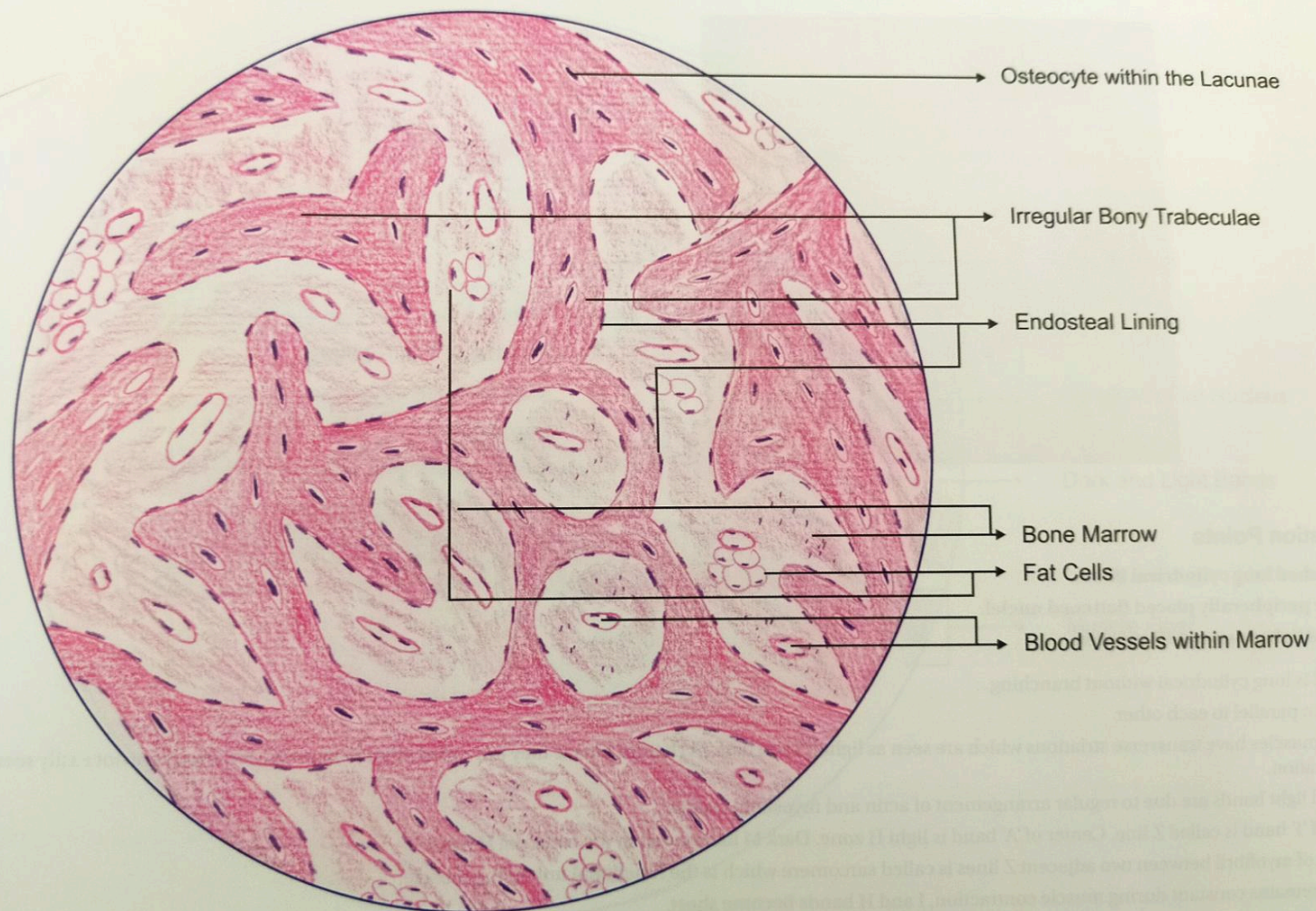



### 13. CARDIAC MUSCLE

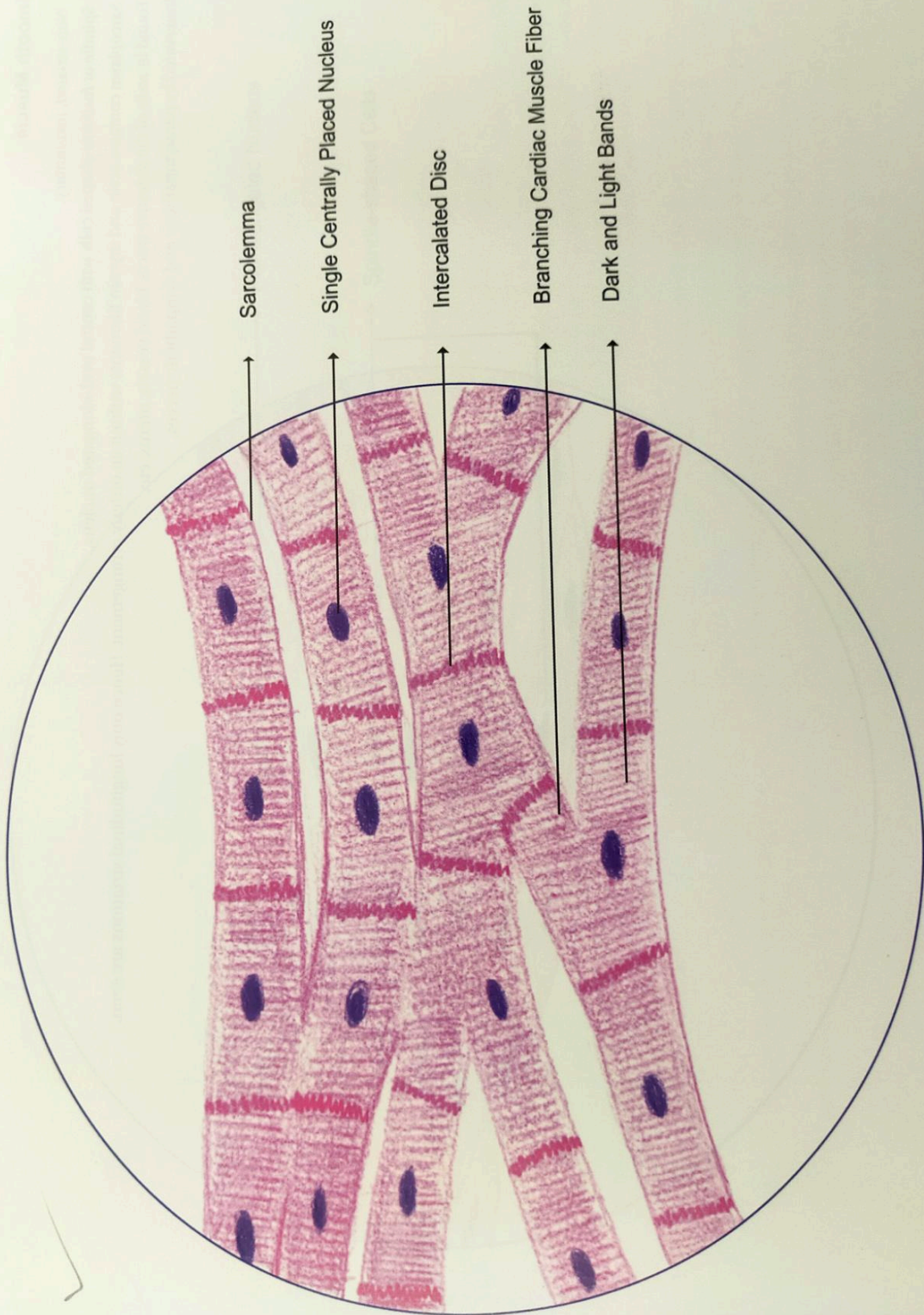



## 14. SMOOTH MUSCLE

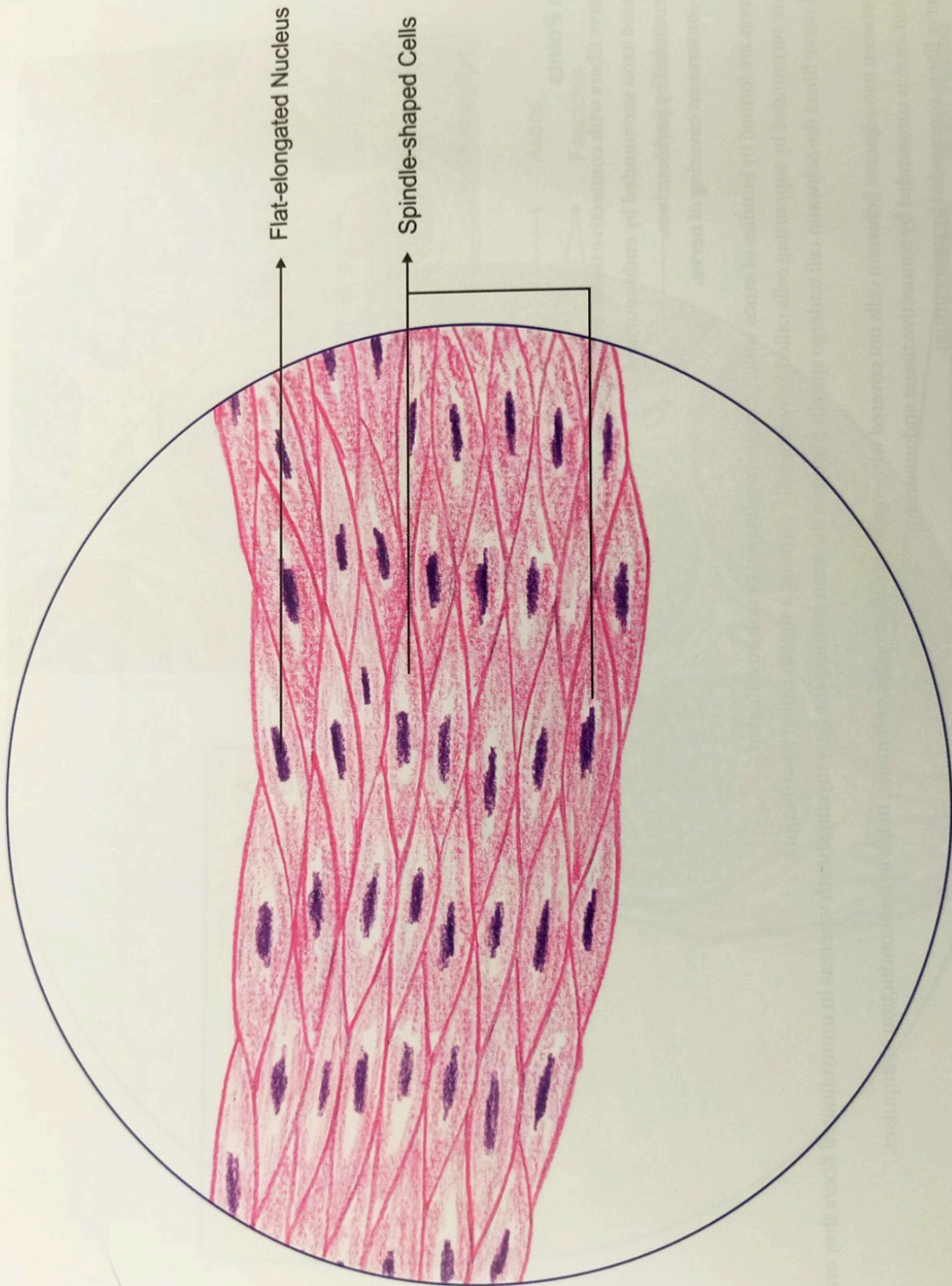



## 15. PERIPHERAL NERVE—TRANSVERSE SECTION

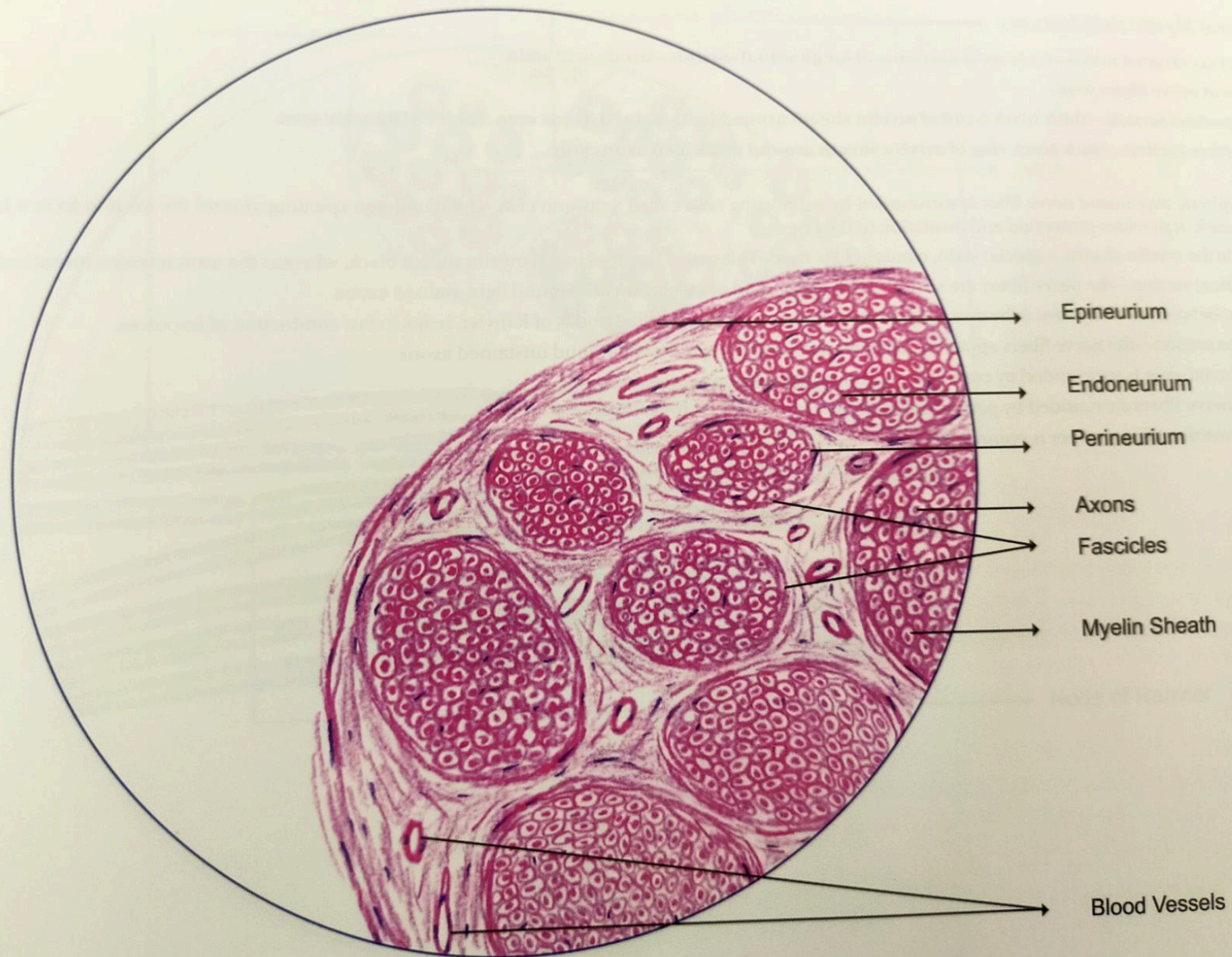



## 16. PERIPHERAL MYELINATED NERVE

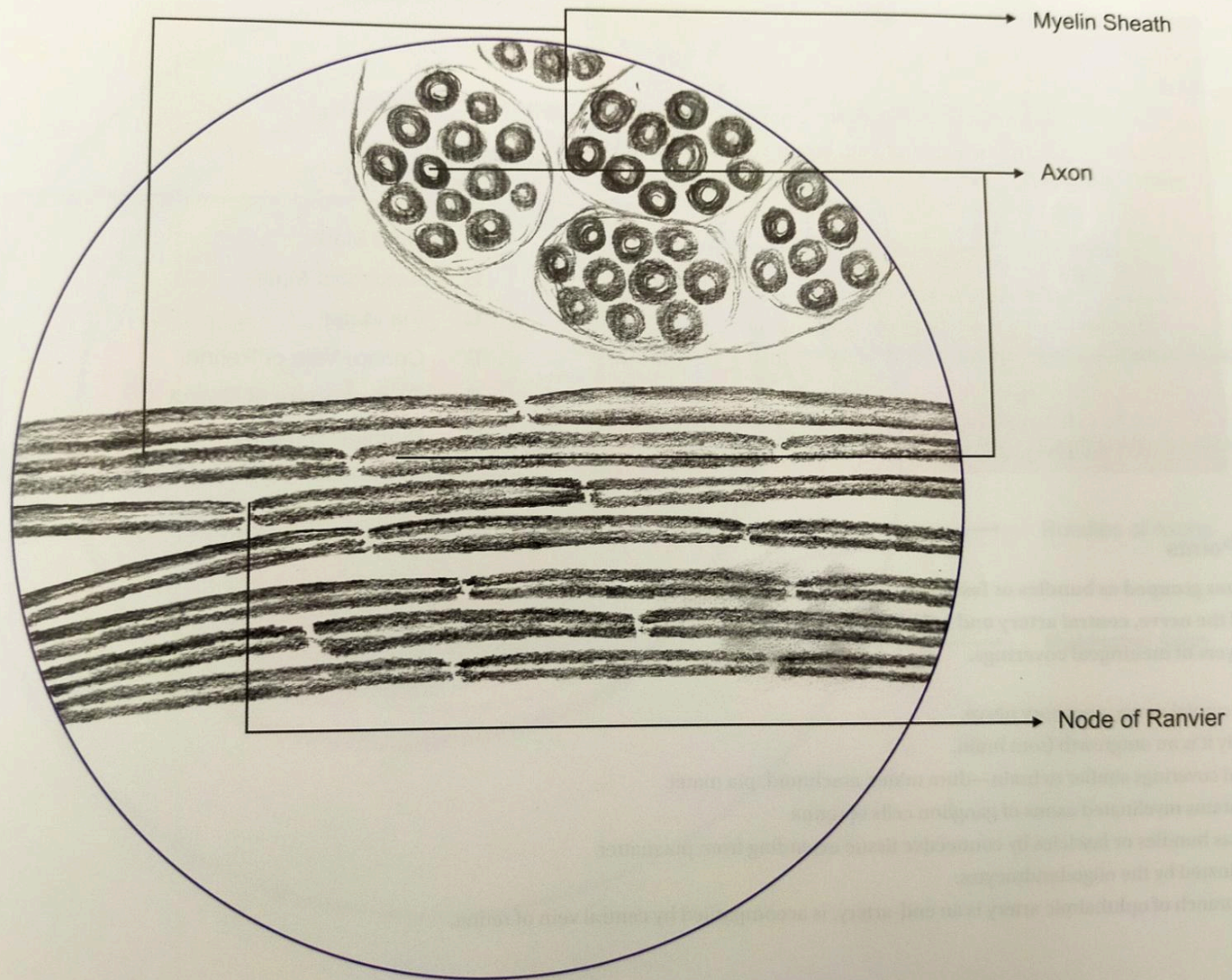



## 17. OPTIC NERVE—TRANSVERSE SECTION

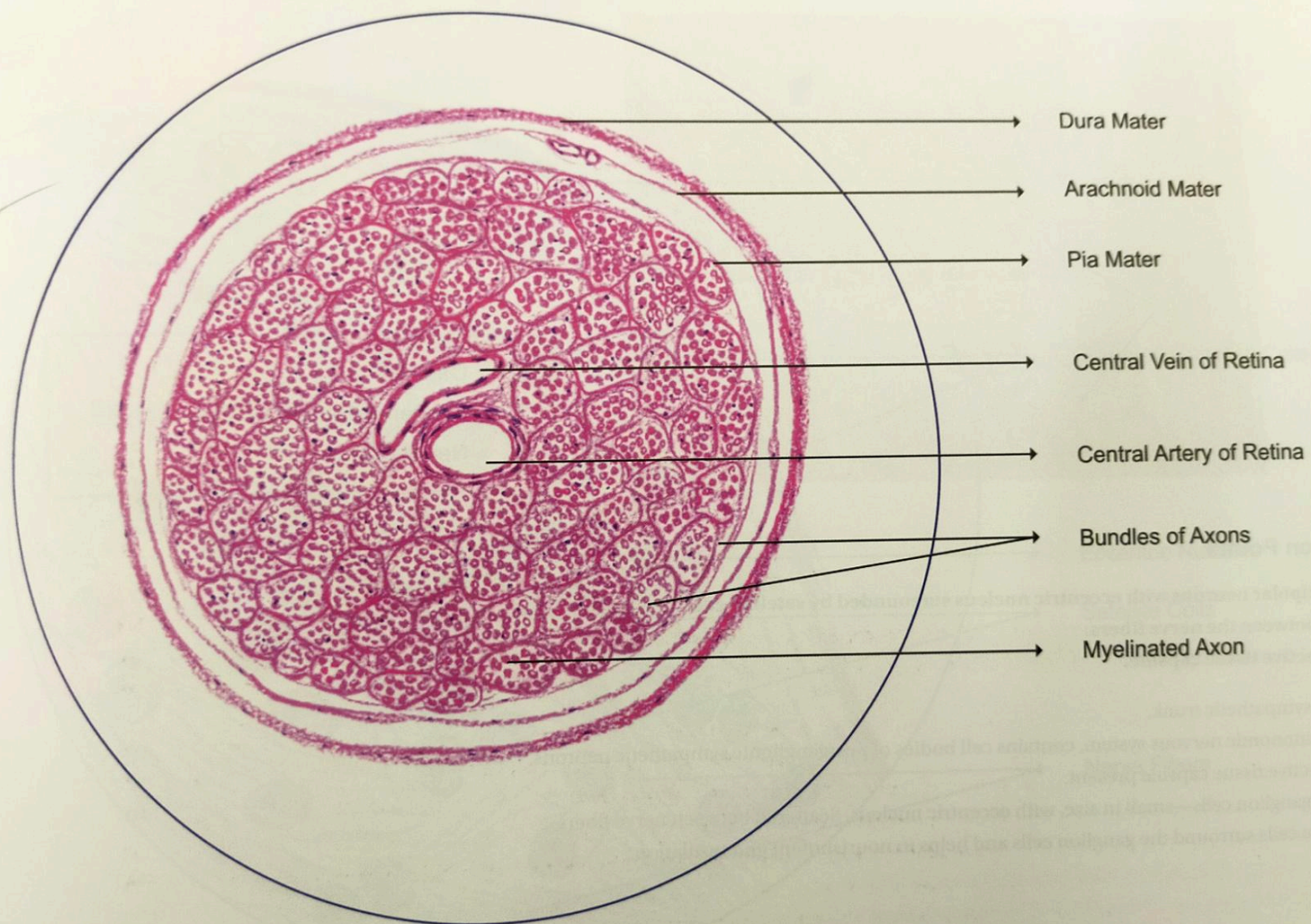



## 18. SYMPATHETIC GANGLION

41

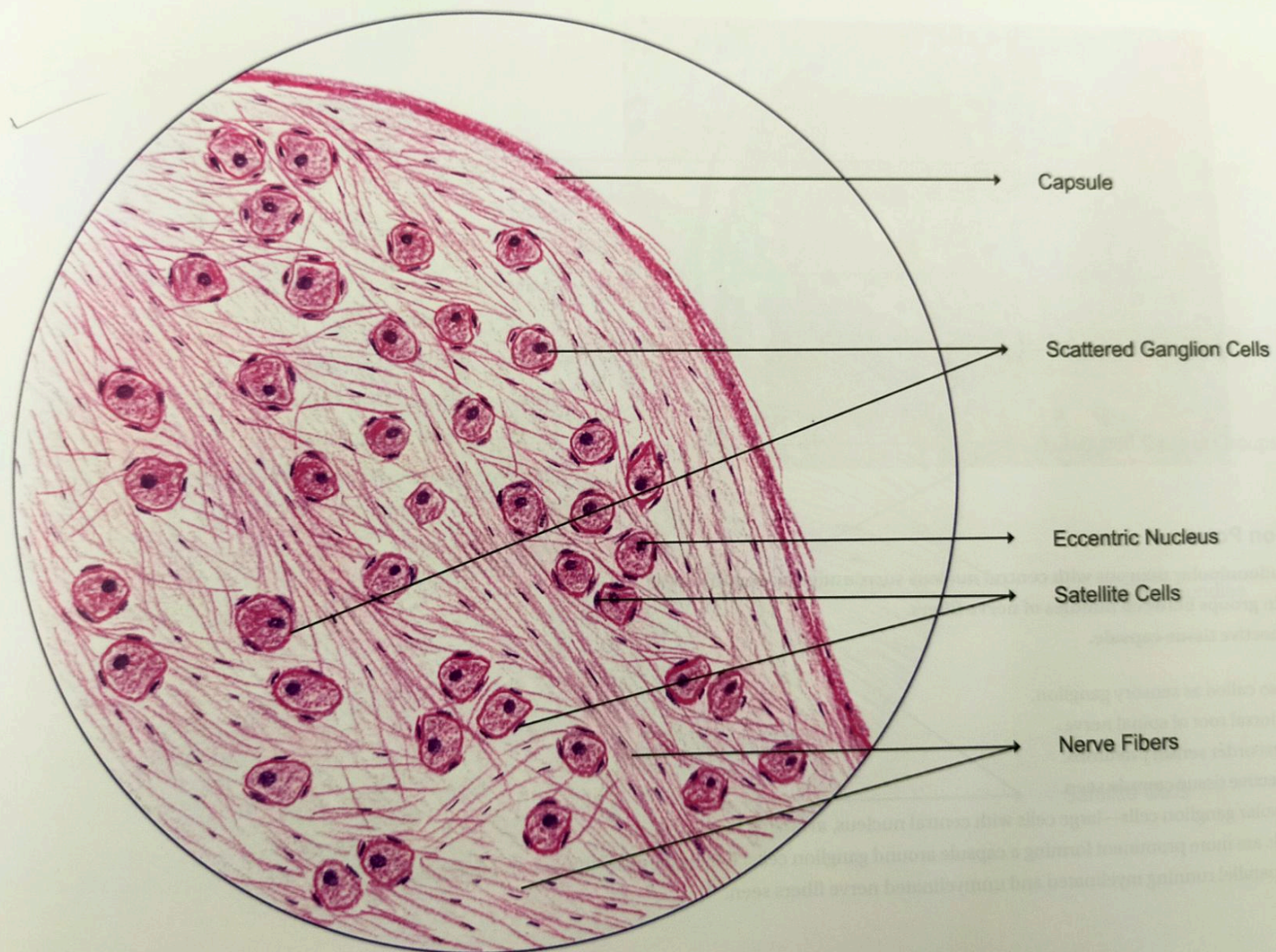



## 19. DORSAL ROOT GANGLION/SPINAL GANGLION

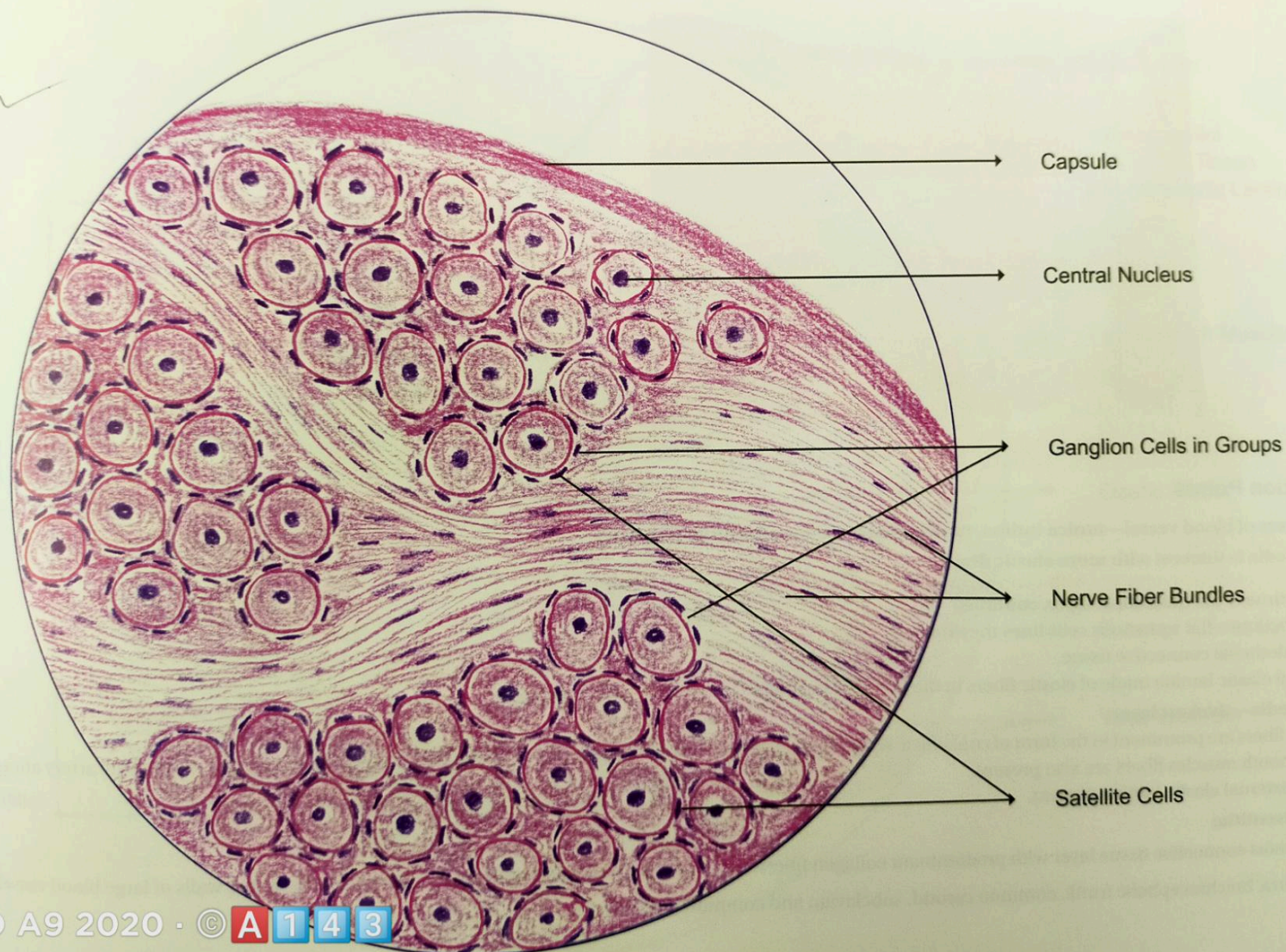



## 20. LARGE ARTERY/ELASTIC ARTERY

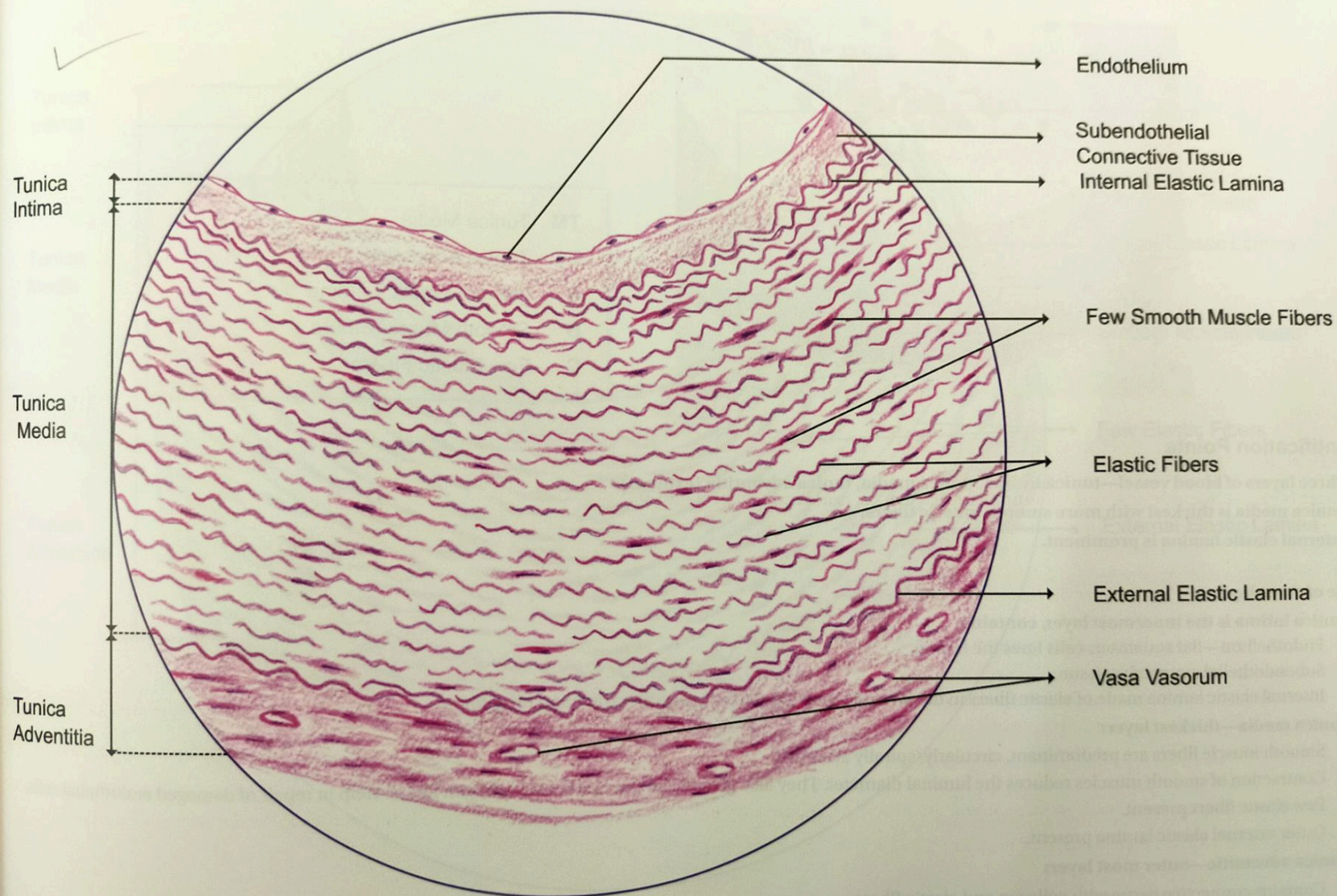



## 21. MEDIUM-SIZED ARTERY/MUSCULAR ARTERY

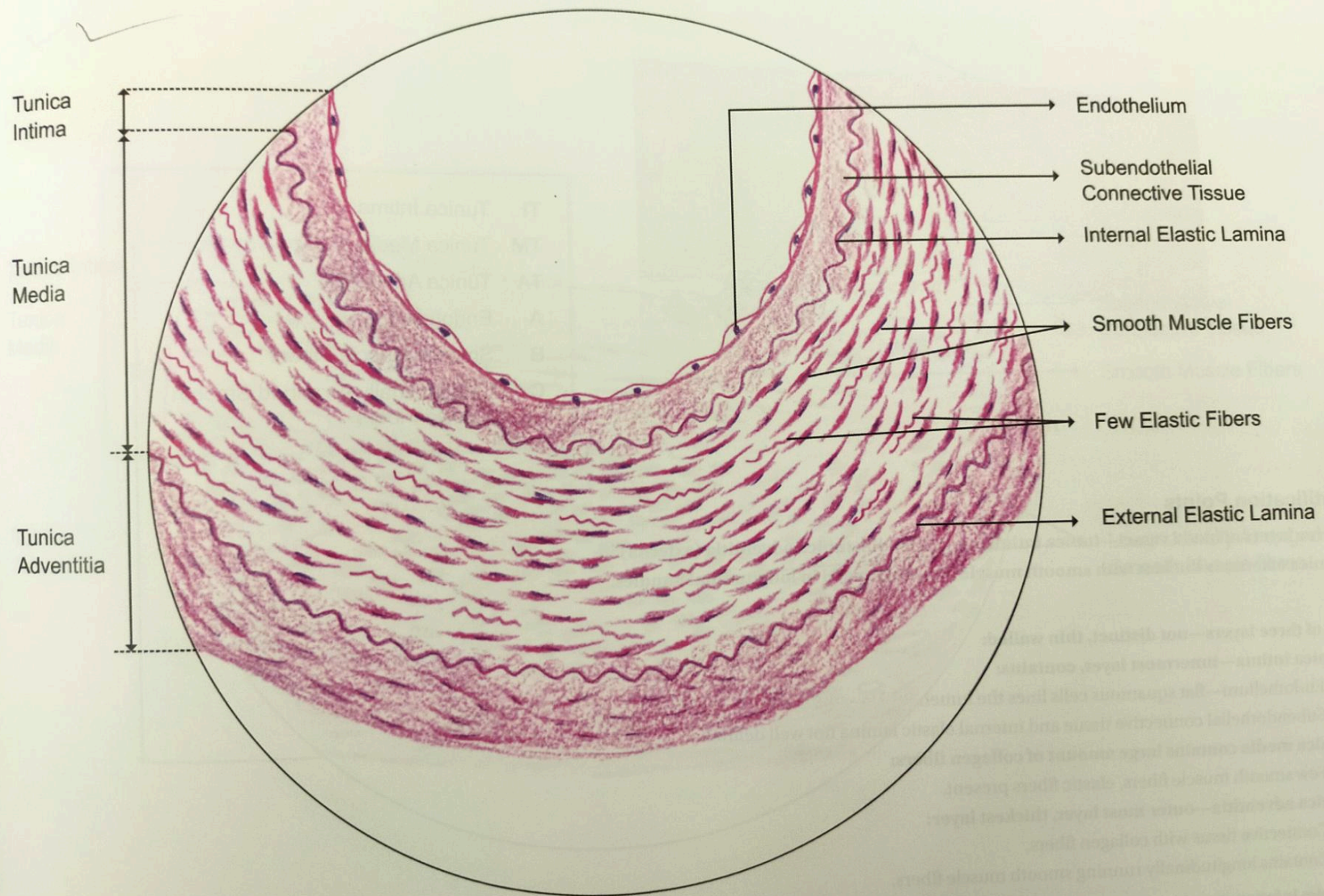



## 22. LARGE VEIN

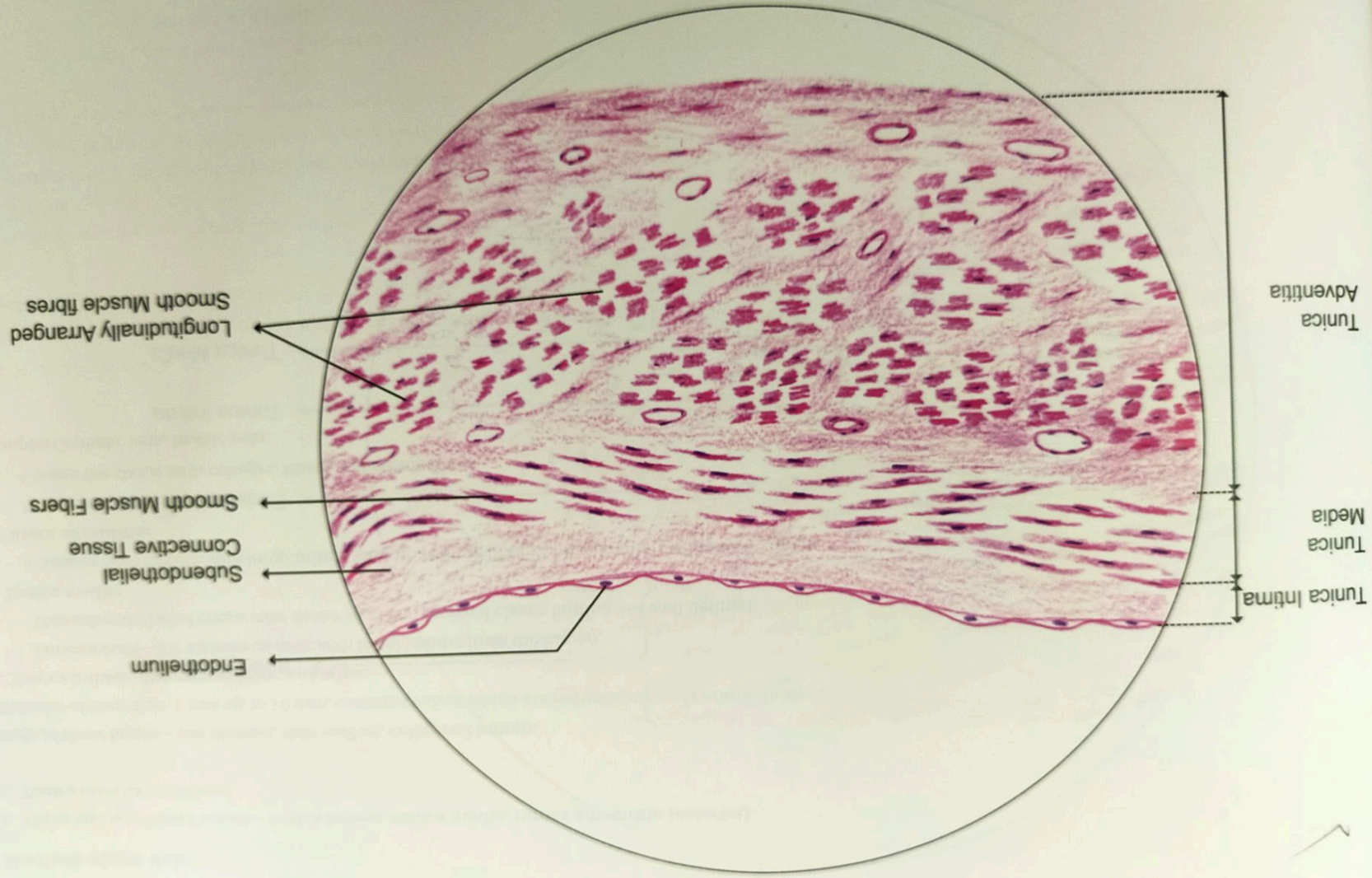



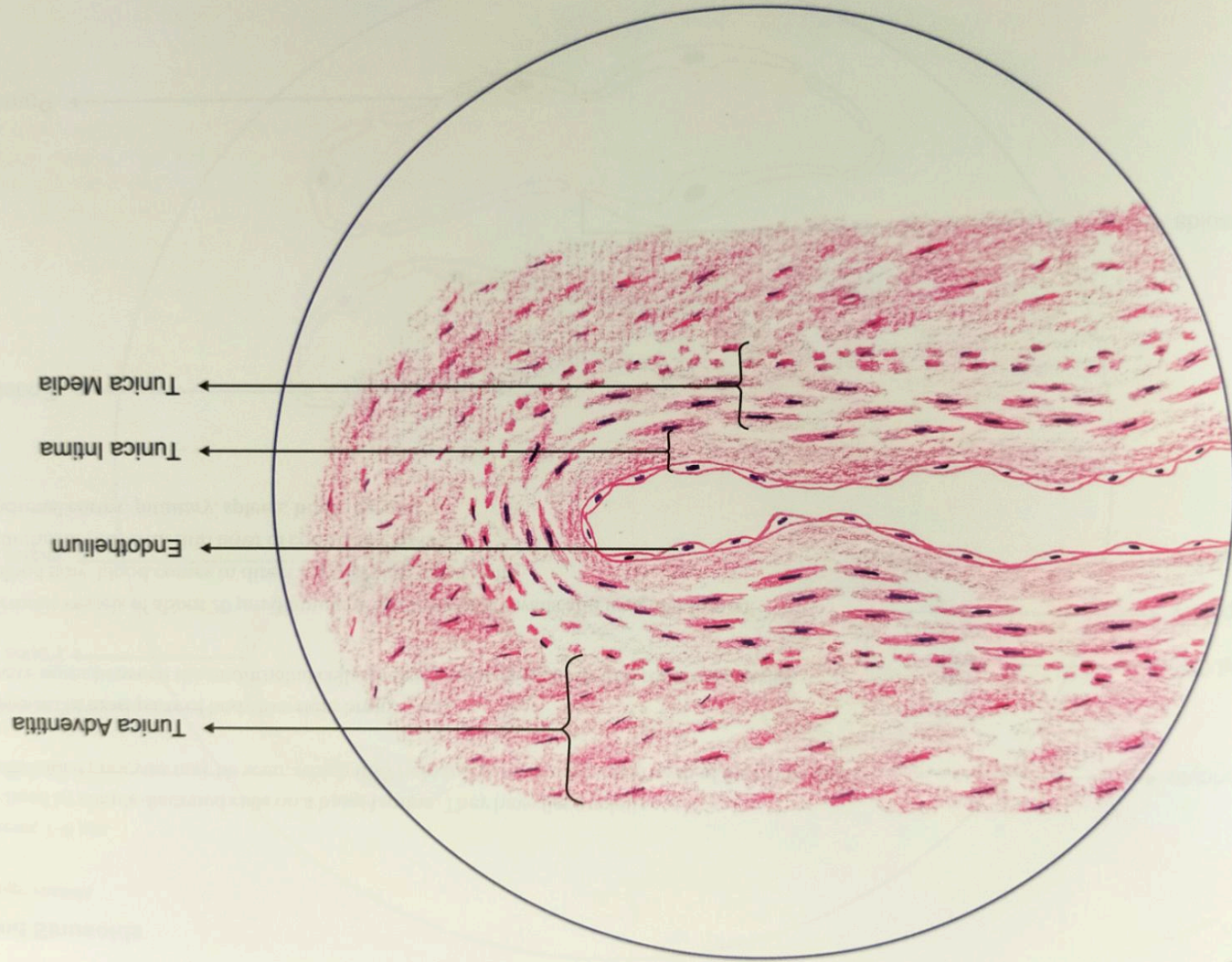

### 23. MEDIUM-SIZED VEIN



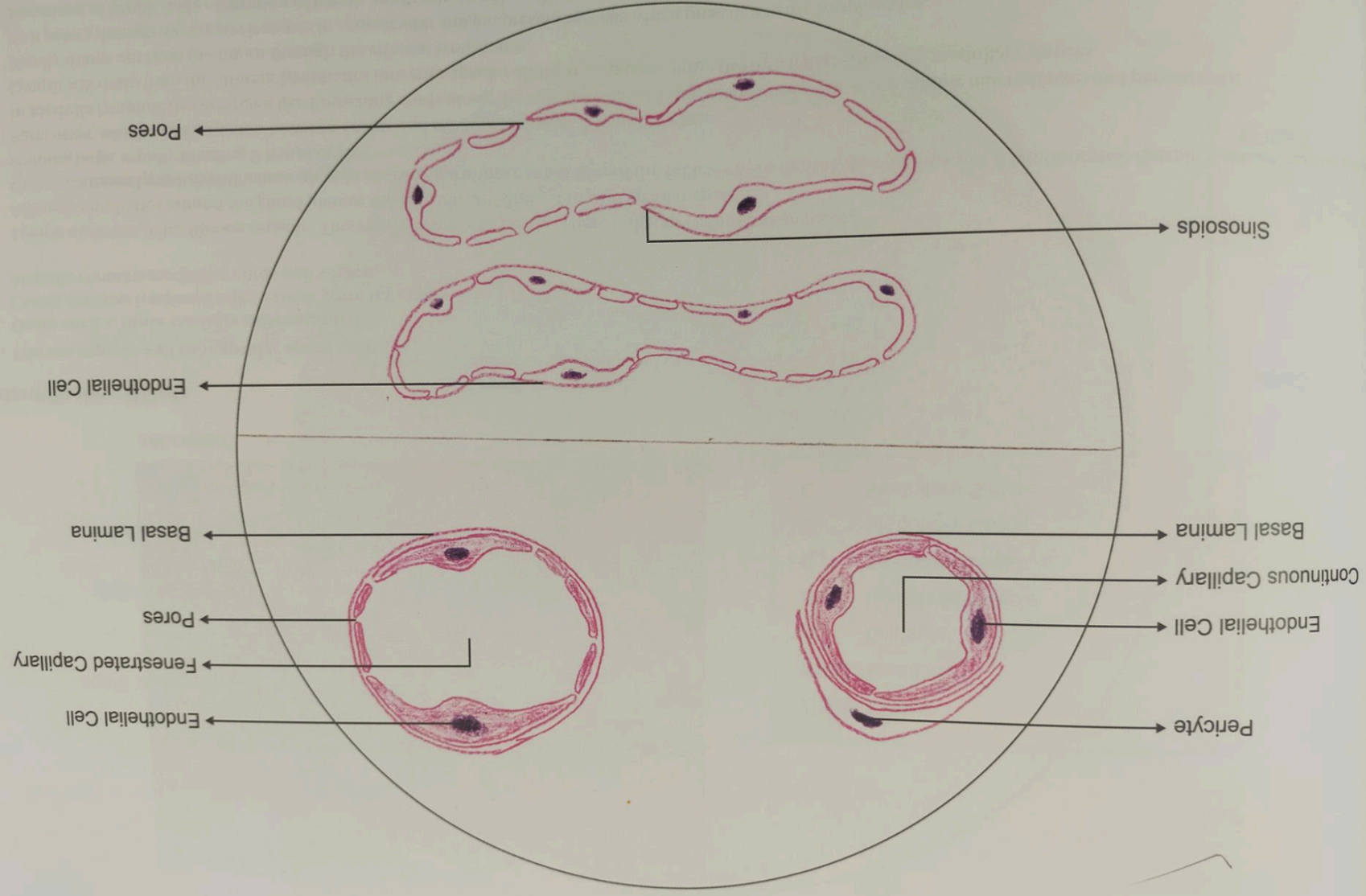



## 25. LYMPH NODE

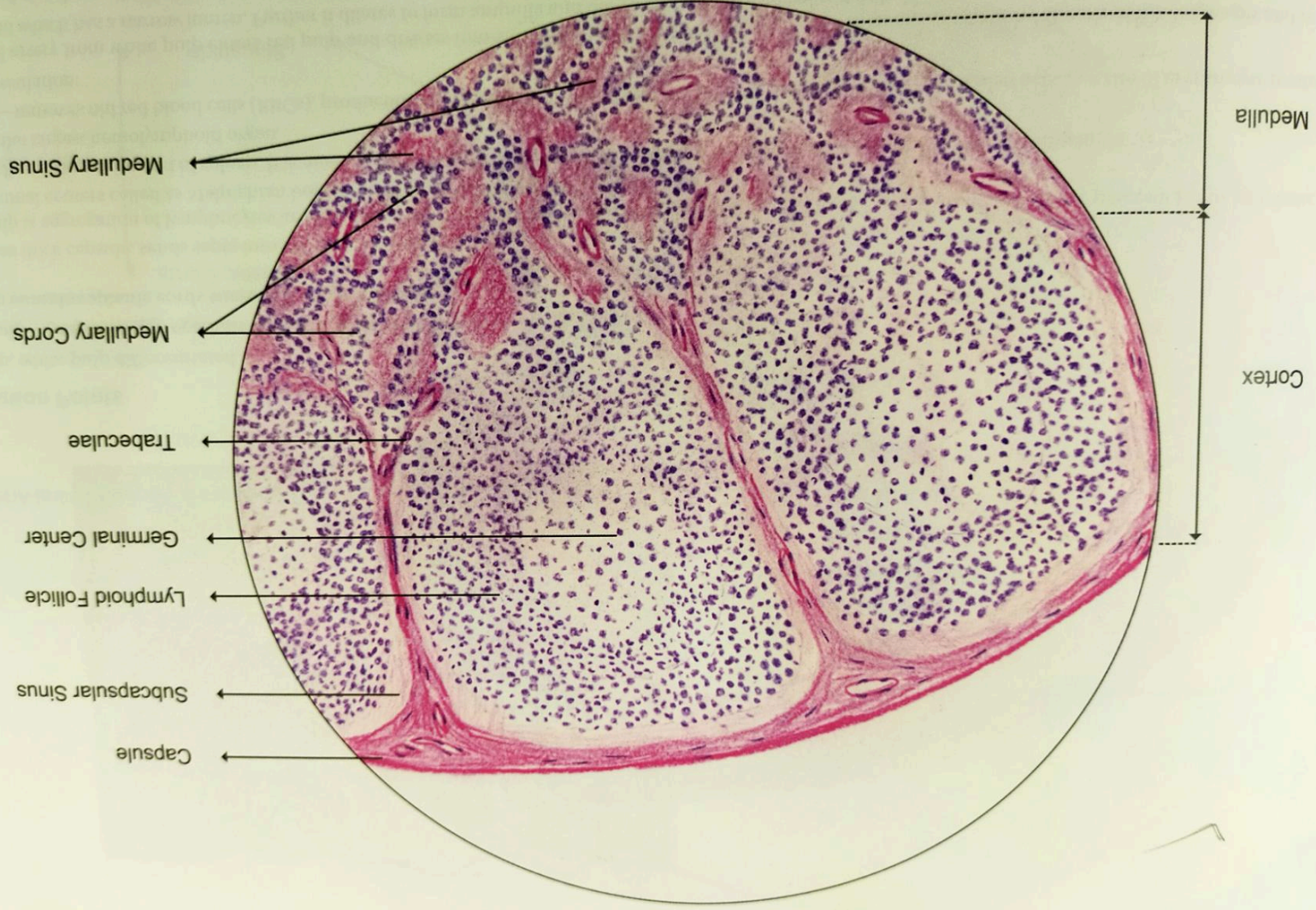



## 26. SPLEEN

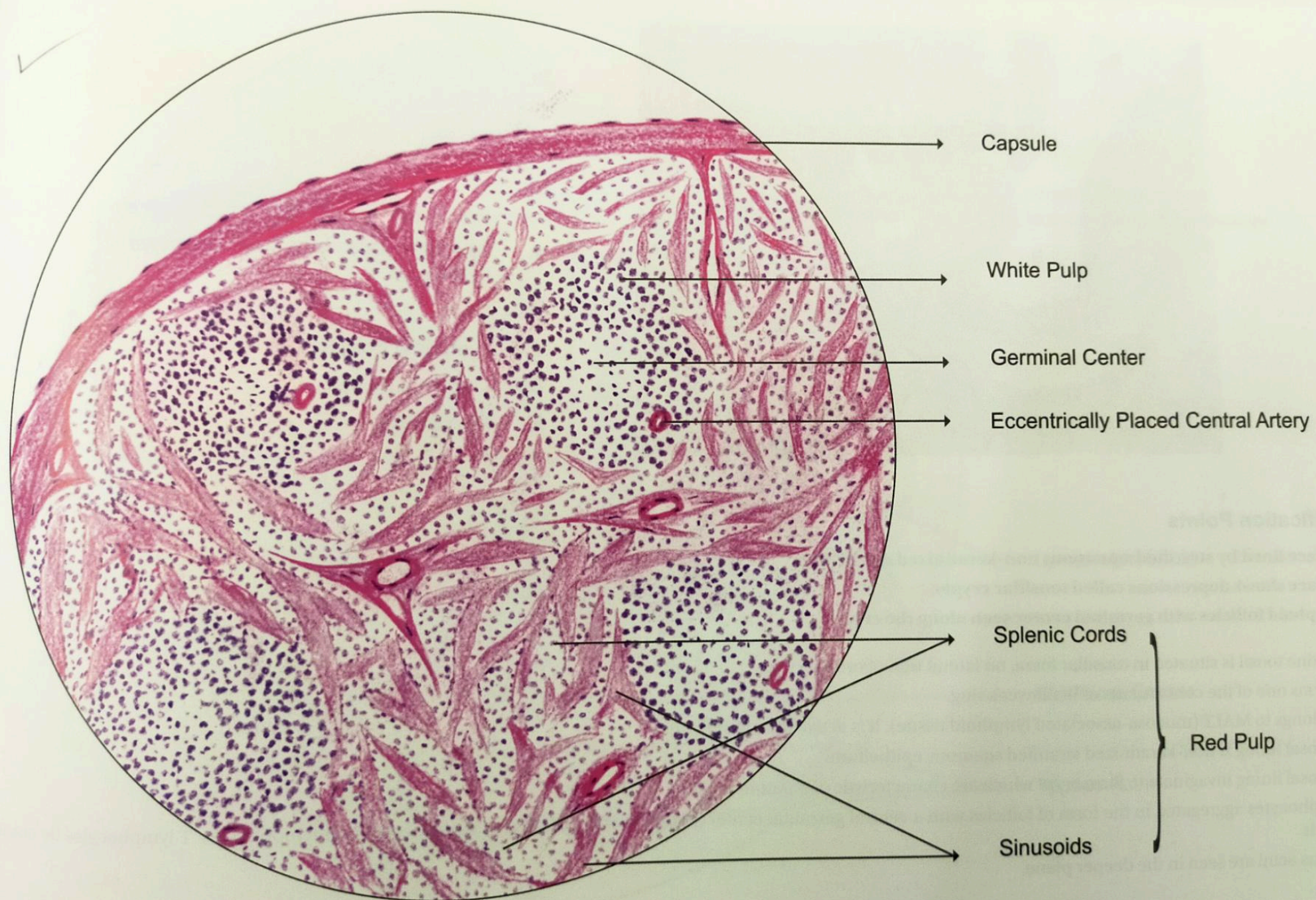



## 27. TONSIL

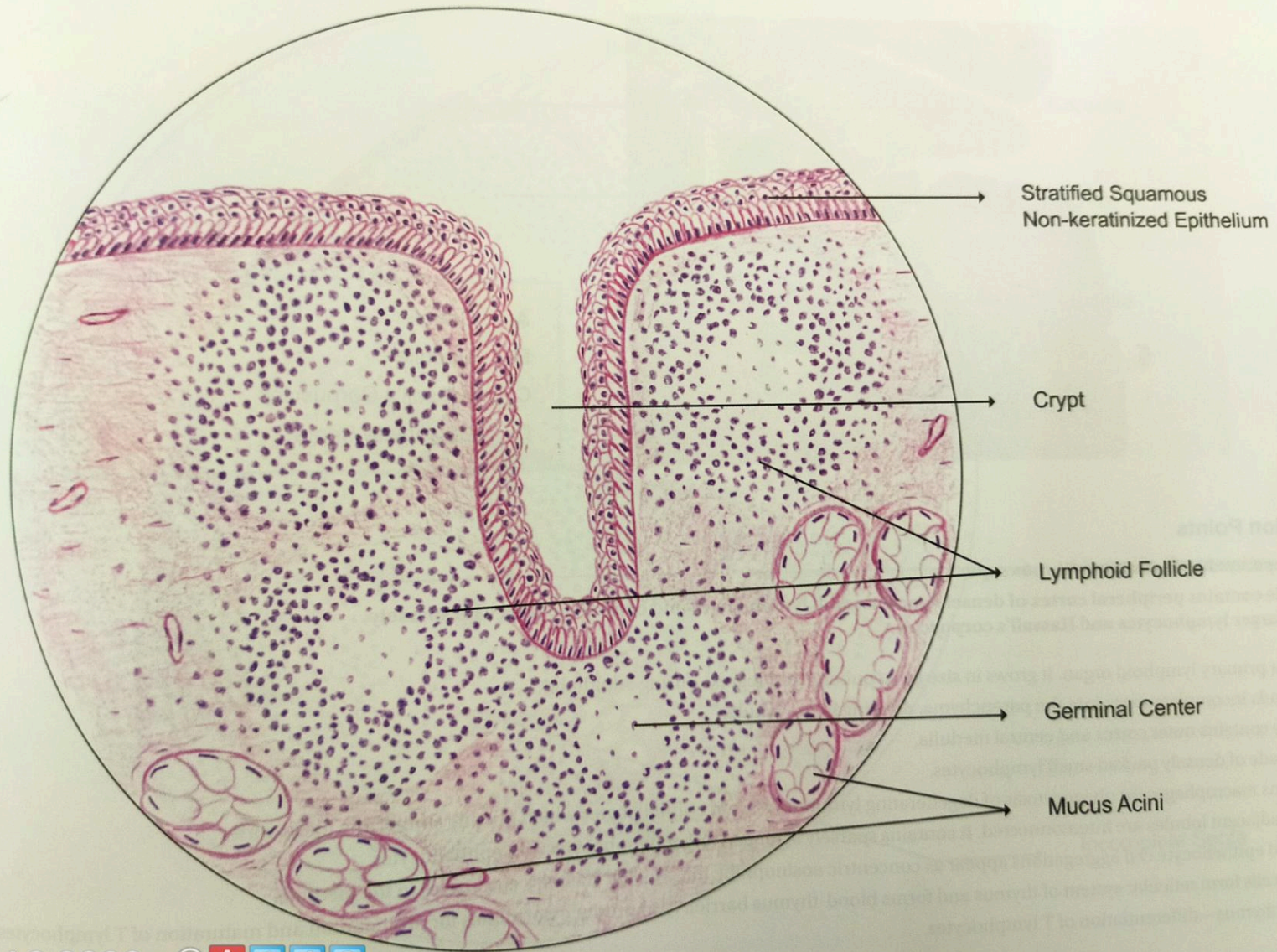



## 28. THYMUS

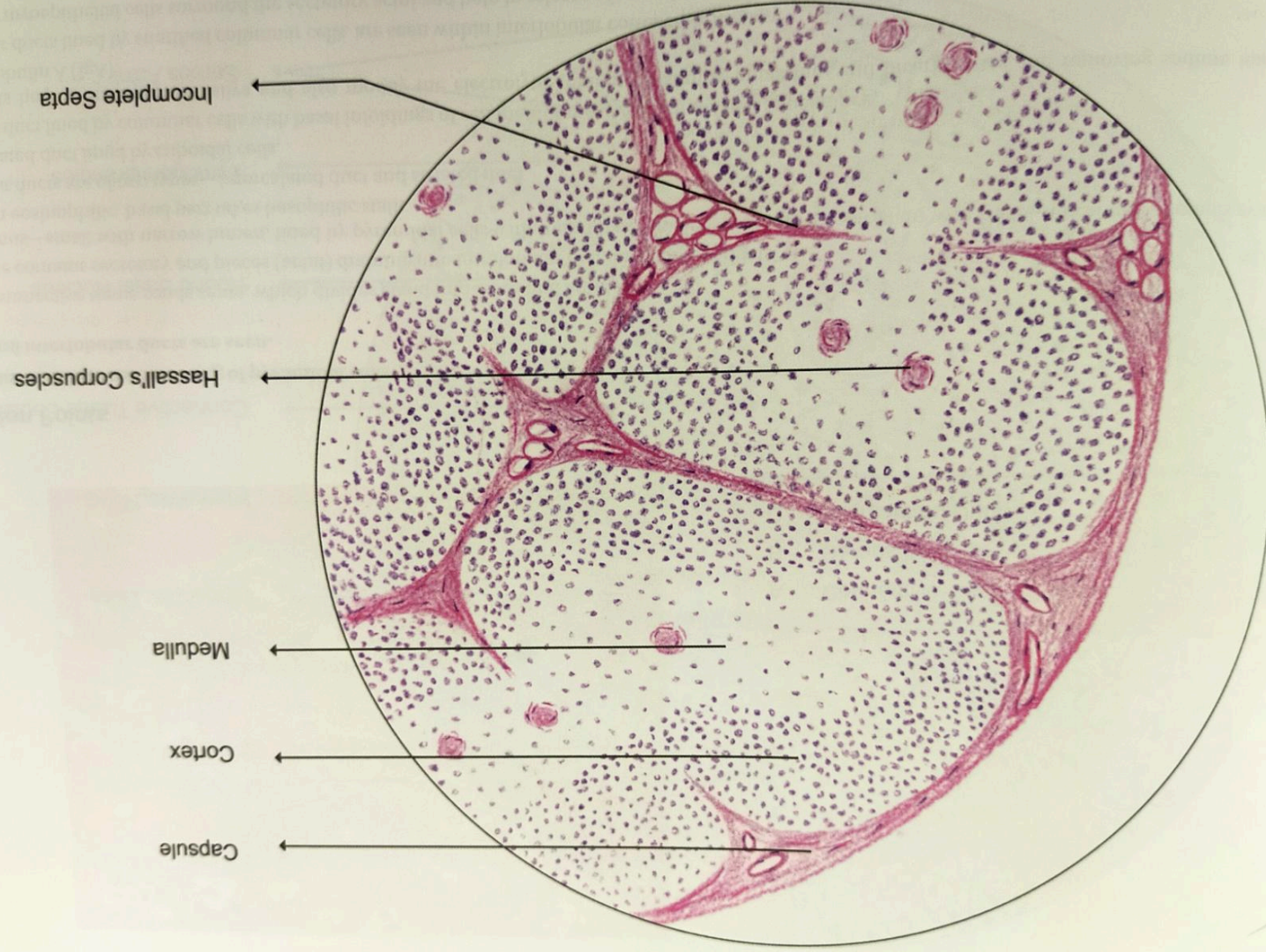



## 29. SEROUS SALIVARY GLAND

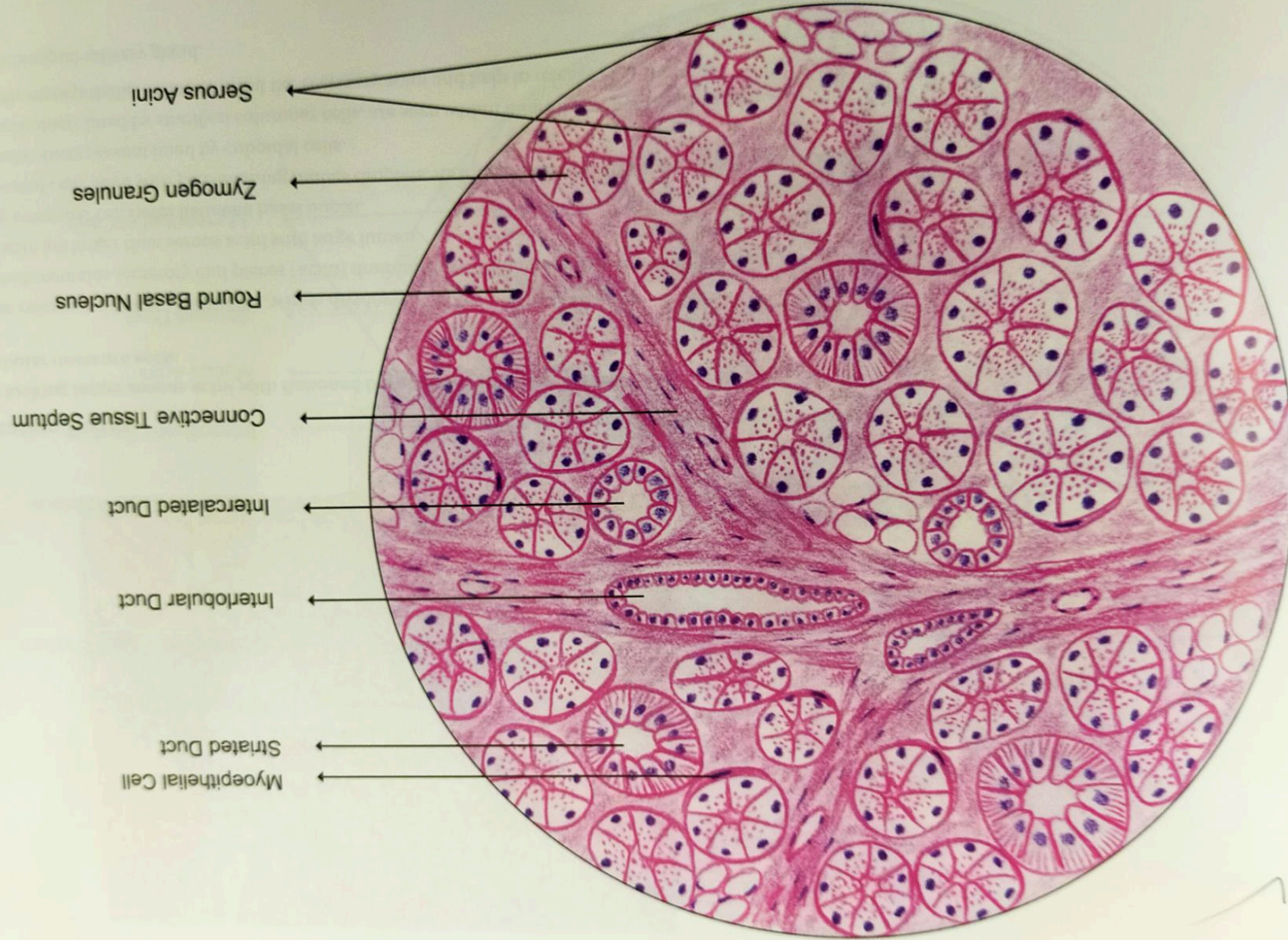



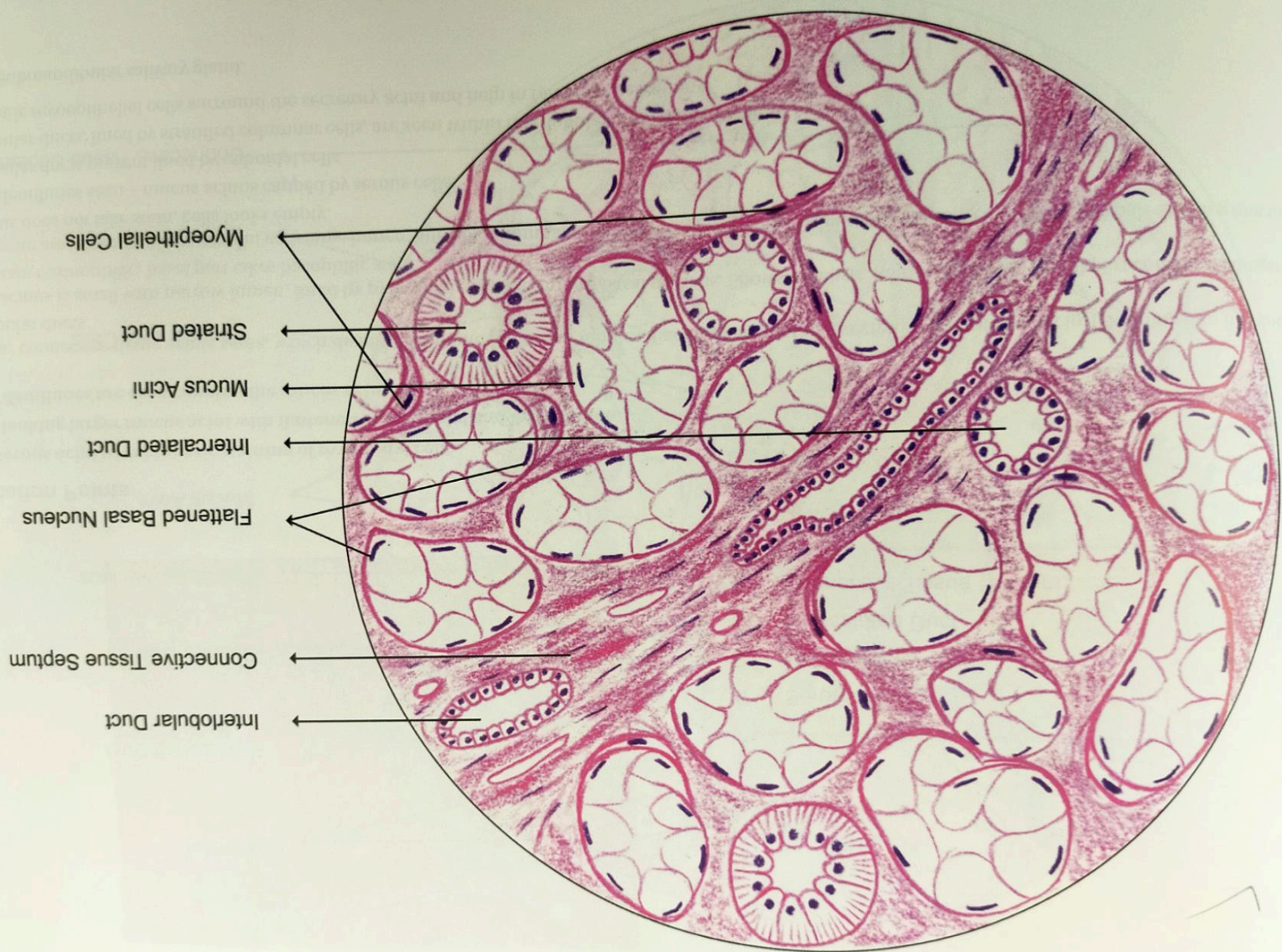



### 31. MIXED SALIVARY GLAND

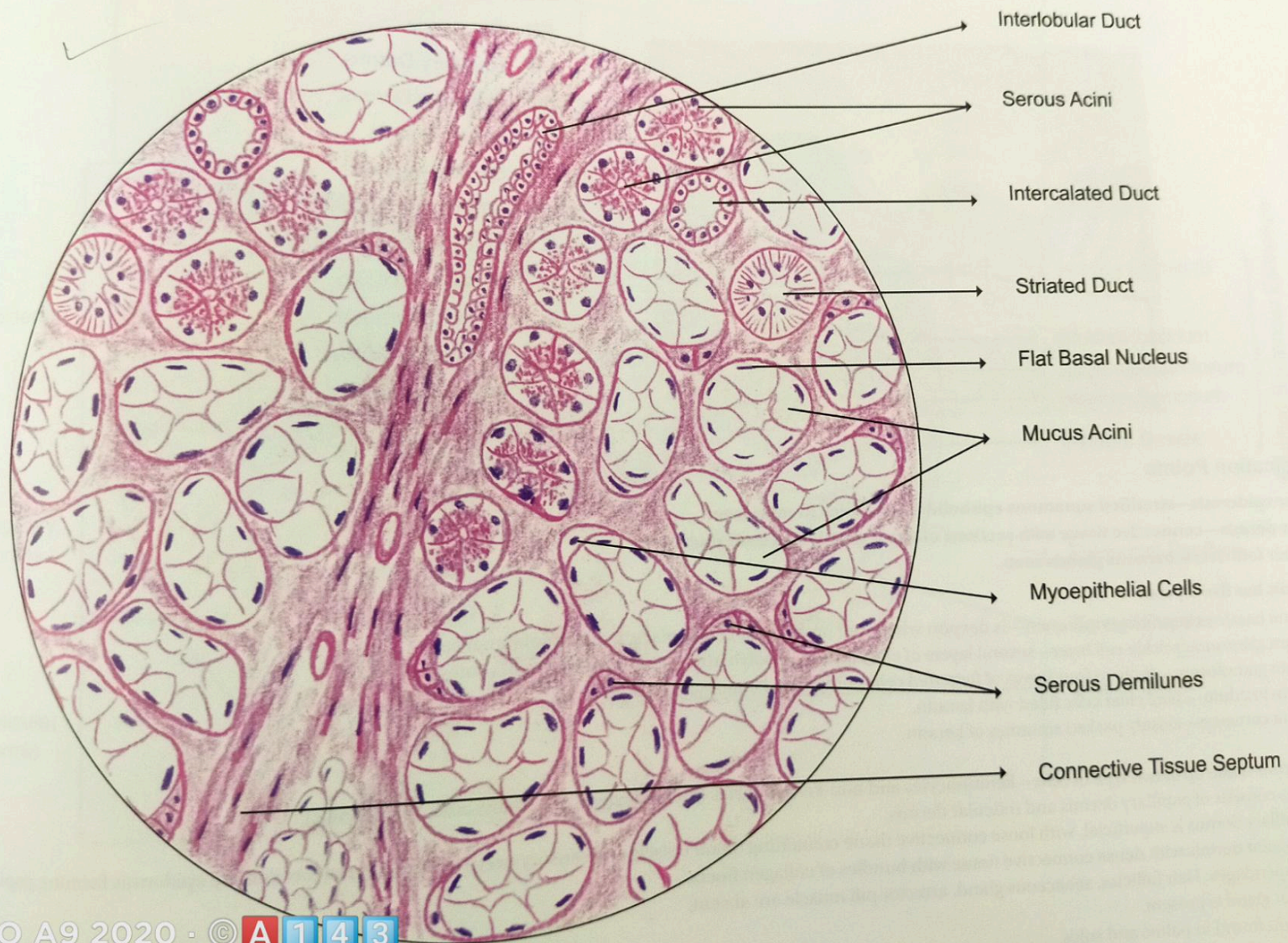



## 32. THICK SKIN

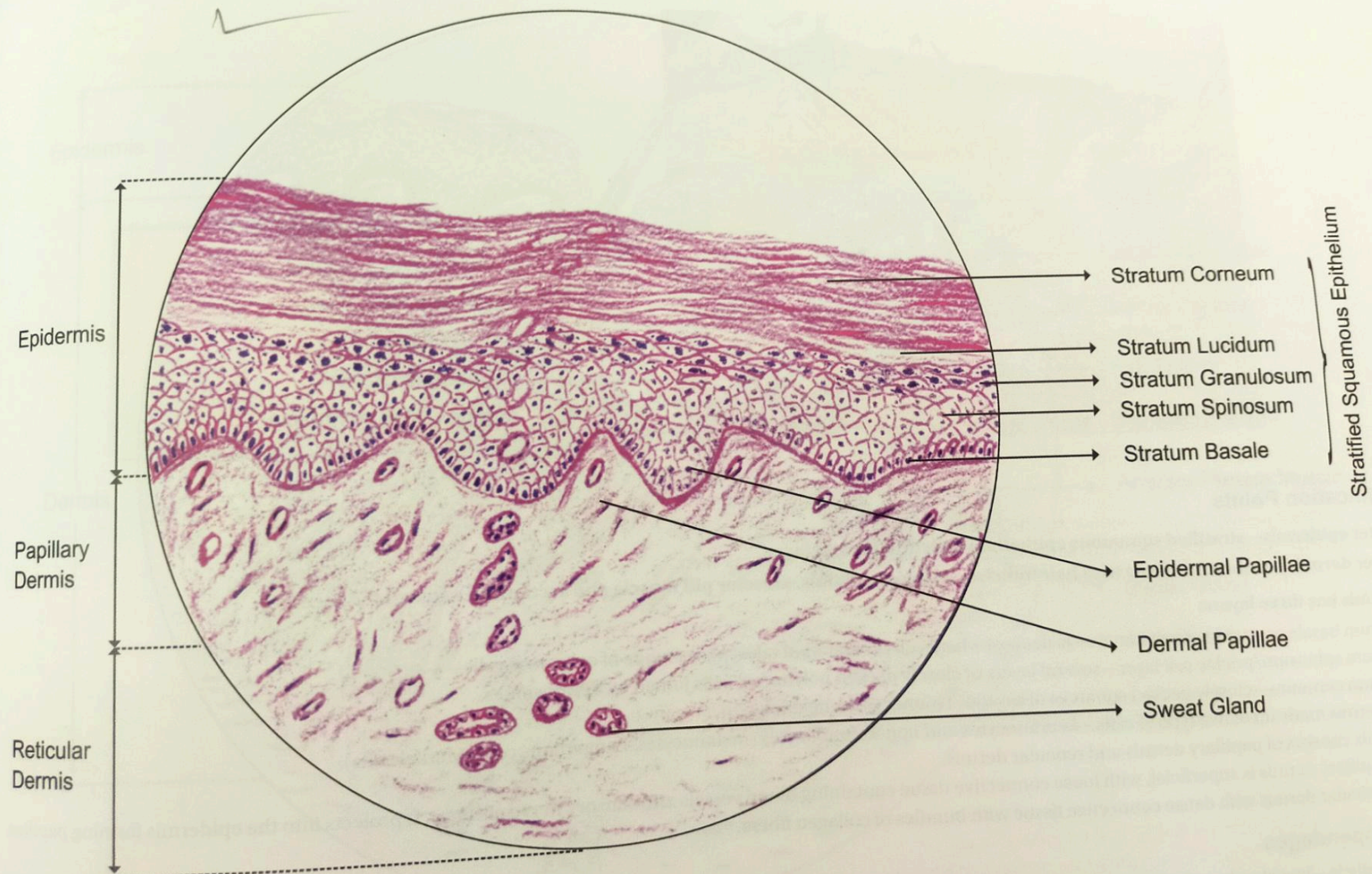



### 33. THIN SKIN

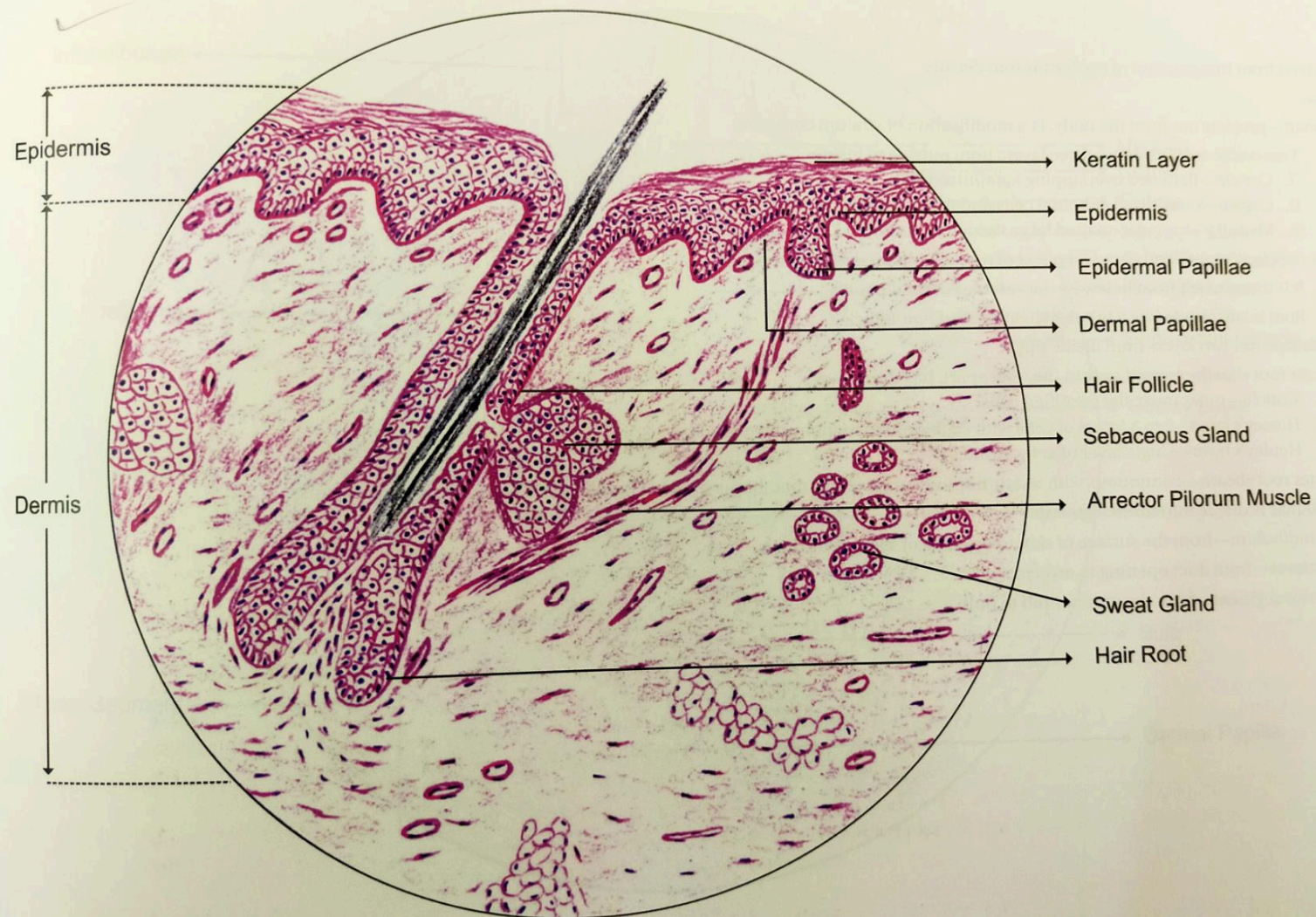



## 34. HAIR

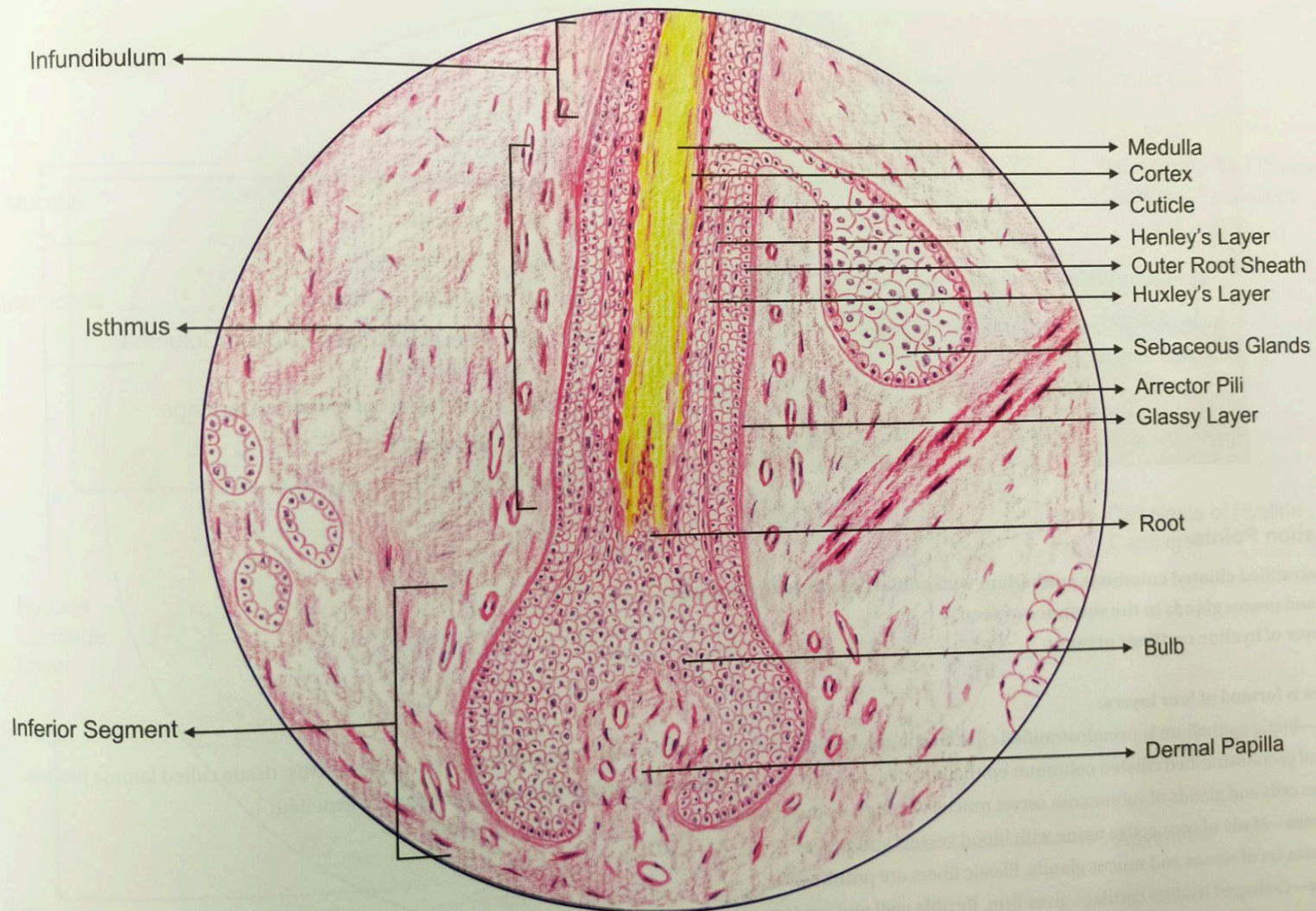



## 35. TRACHEA

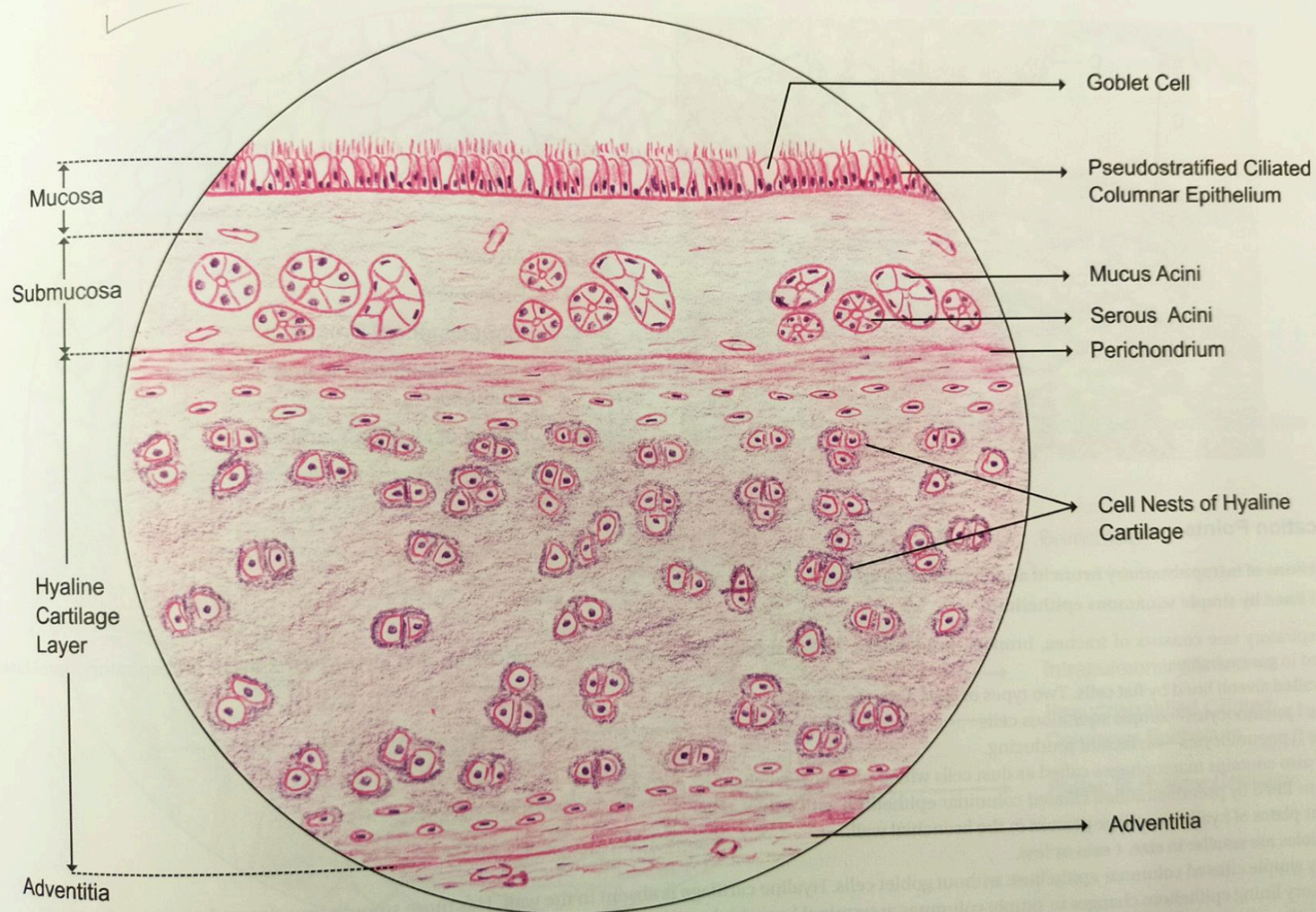



## 36. LUNG

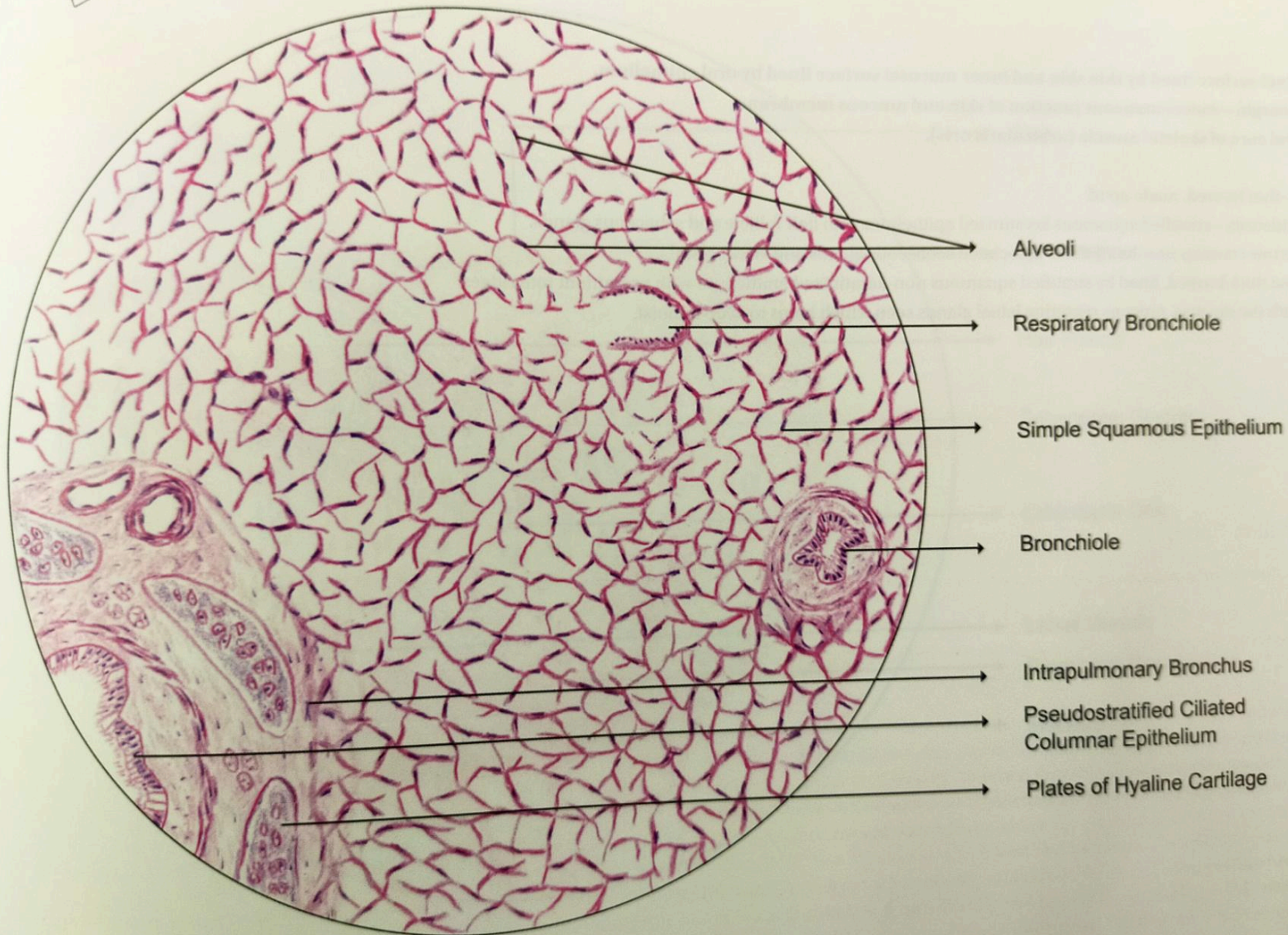



## 37. LIP

79

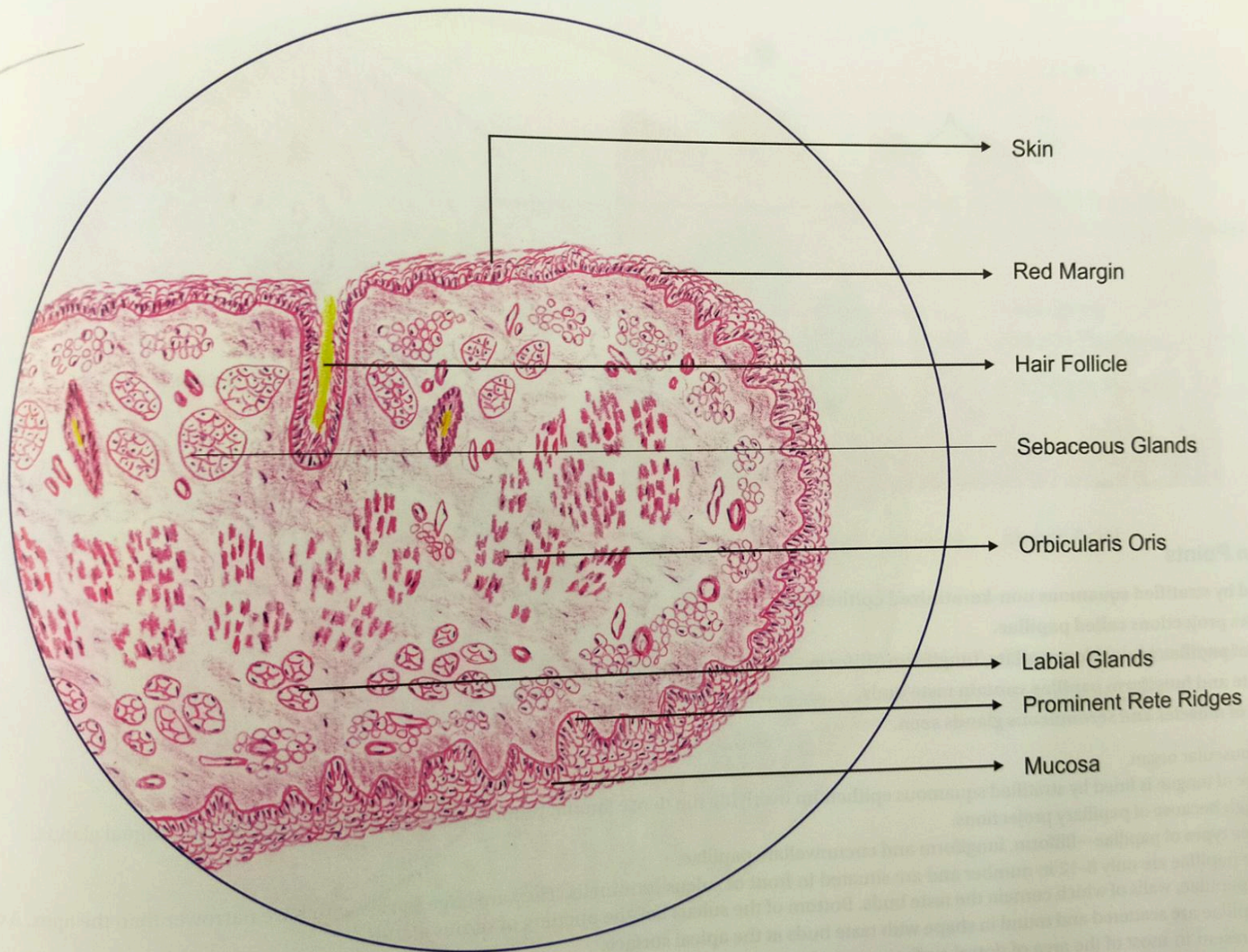



### 38(A). TONGUE: FILIFORM AND FUNGIFORM PAPILLAE

81

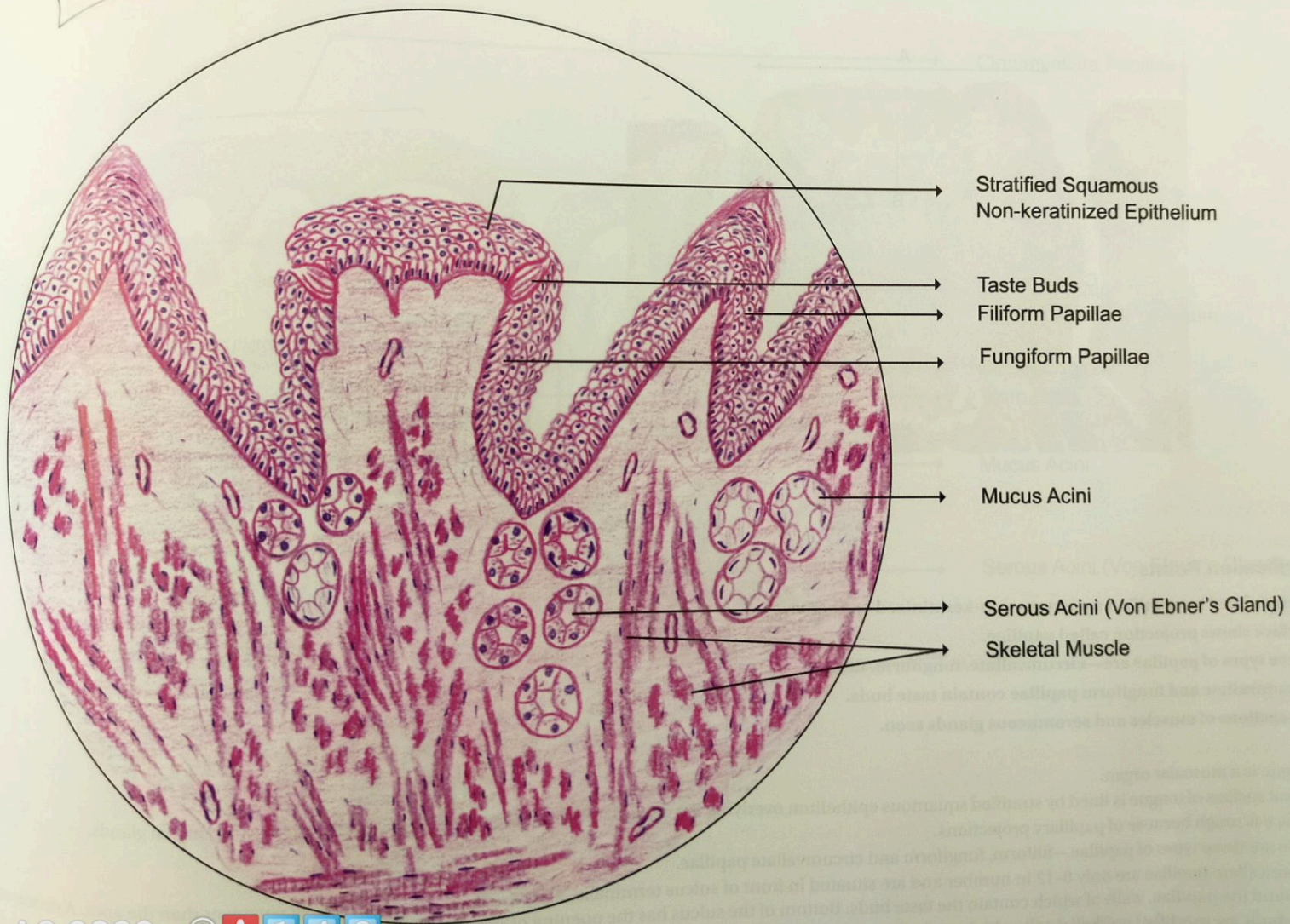



# 38(B). TONGUE: CIRCUMVALLATE PAPILLAE

83

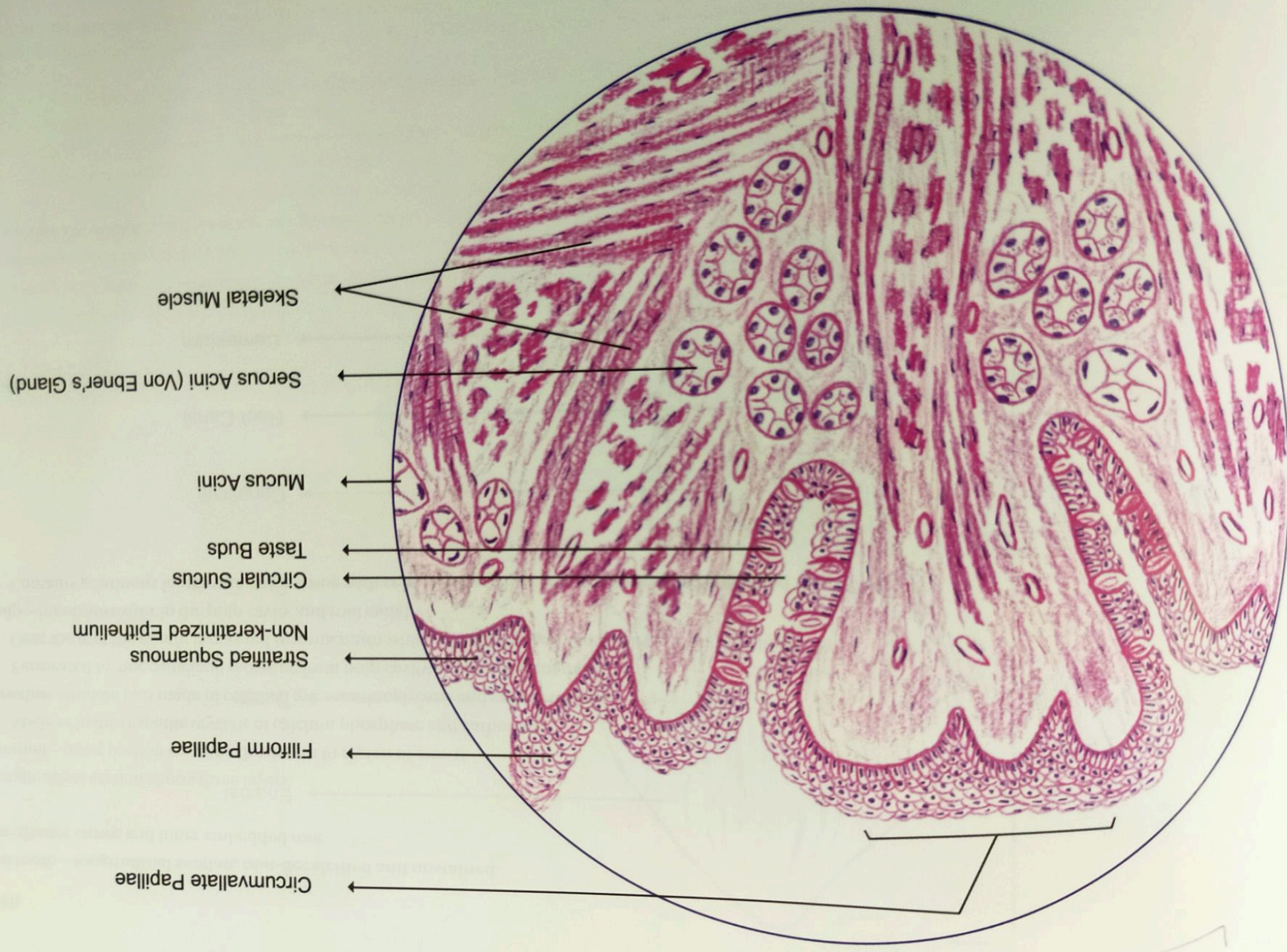



## 40. ESOPHAGUS

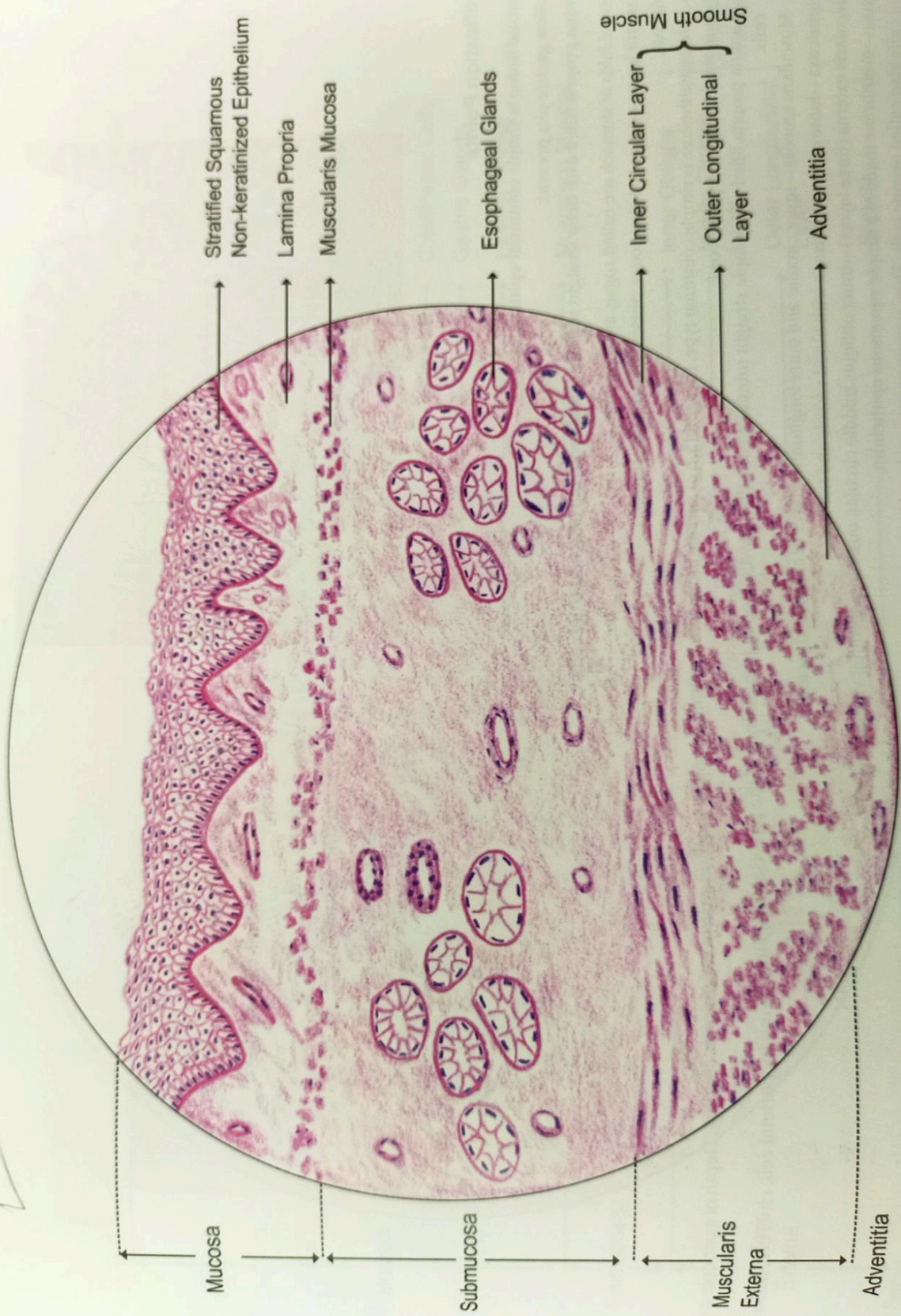



## 41. STOMACH: FUNDUS AND BODY

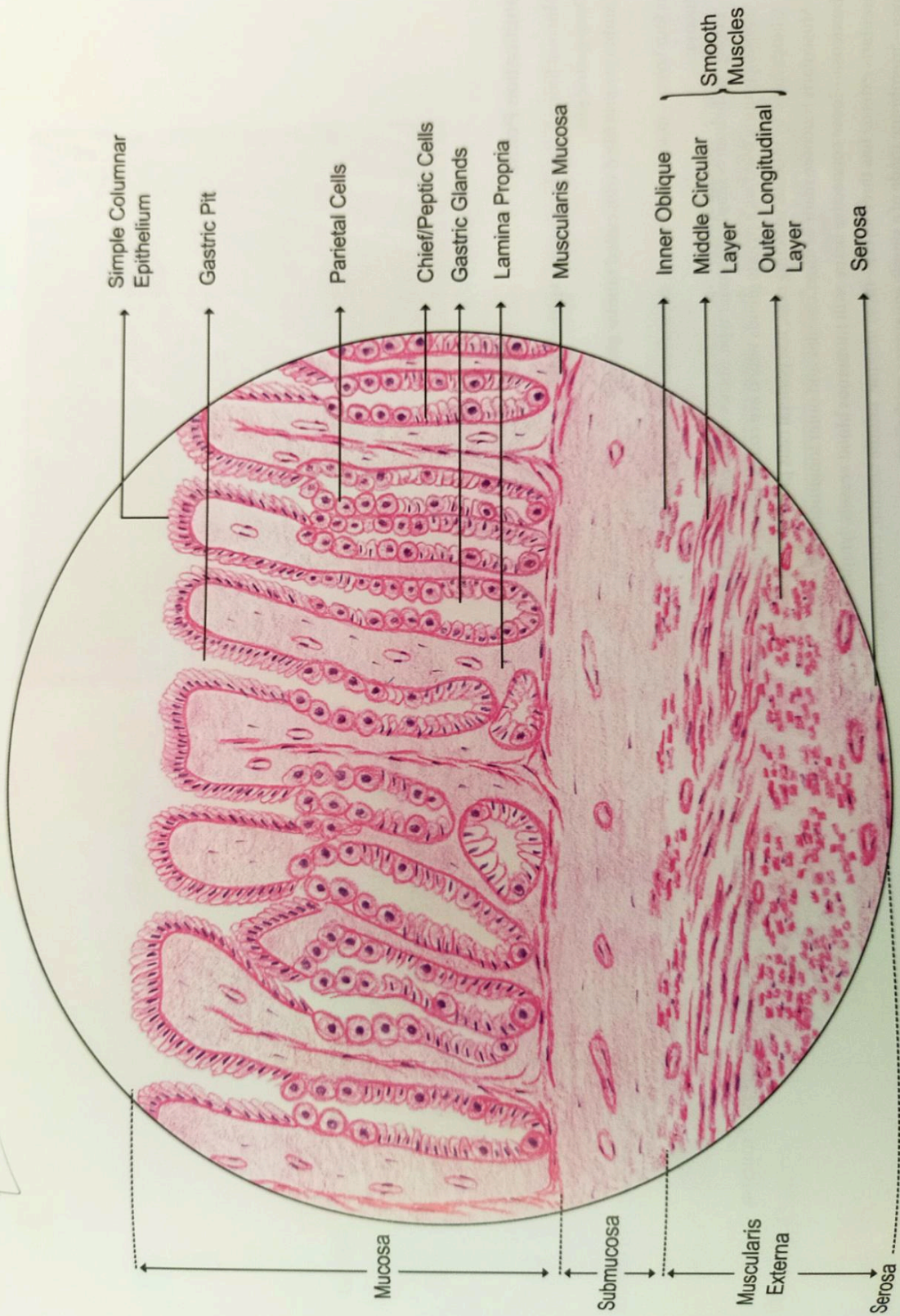



## 42. STOMACH: PYLORUS

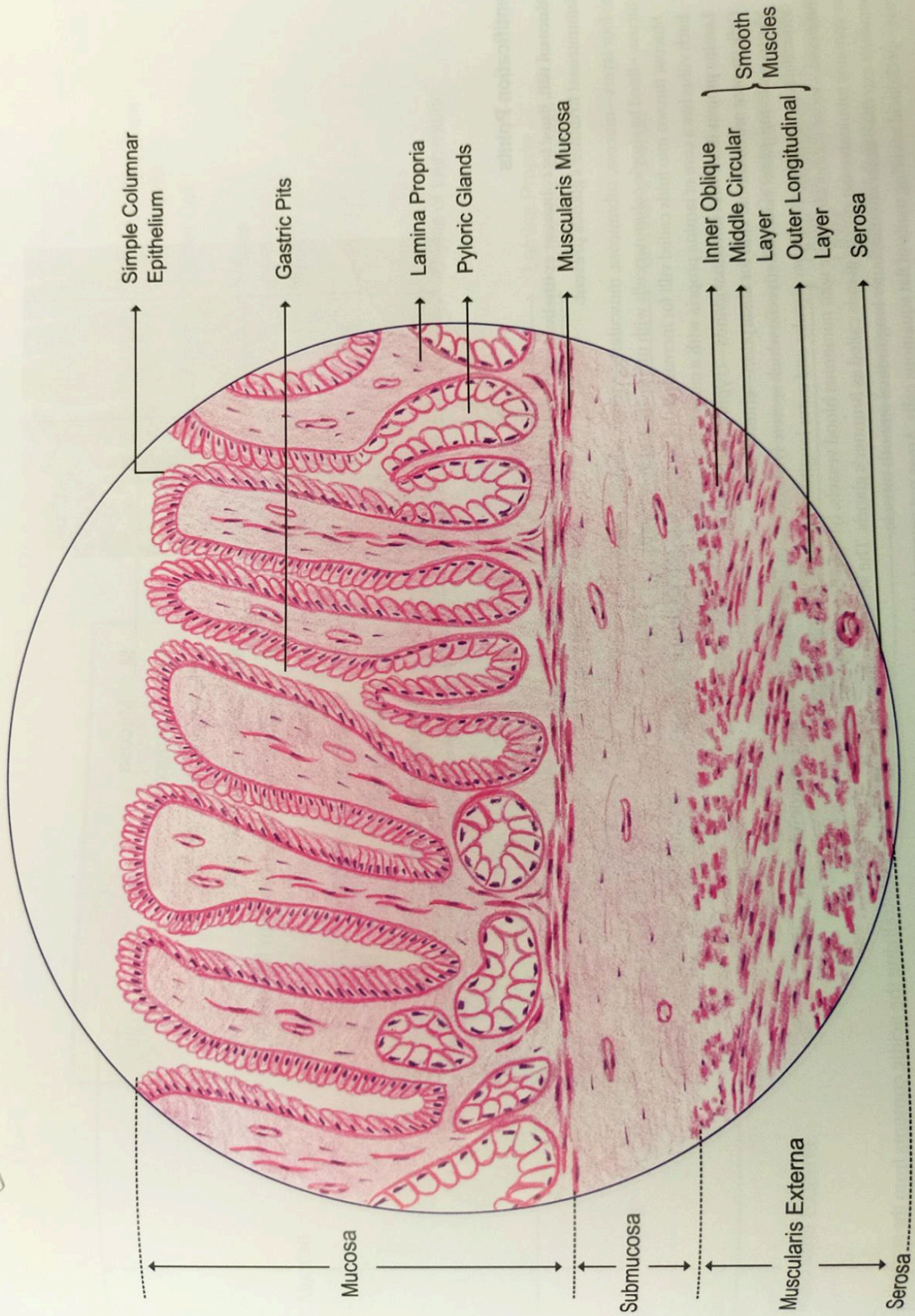



## 43. DUODENUM

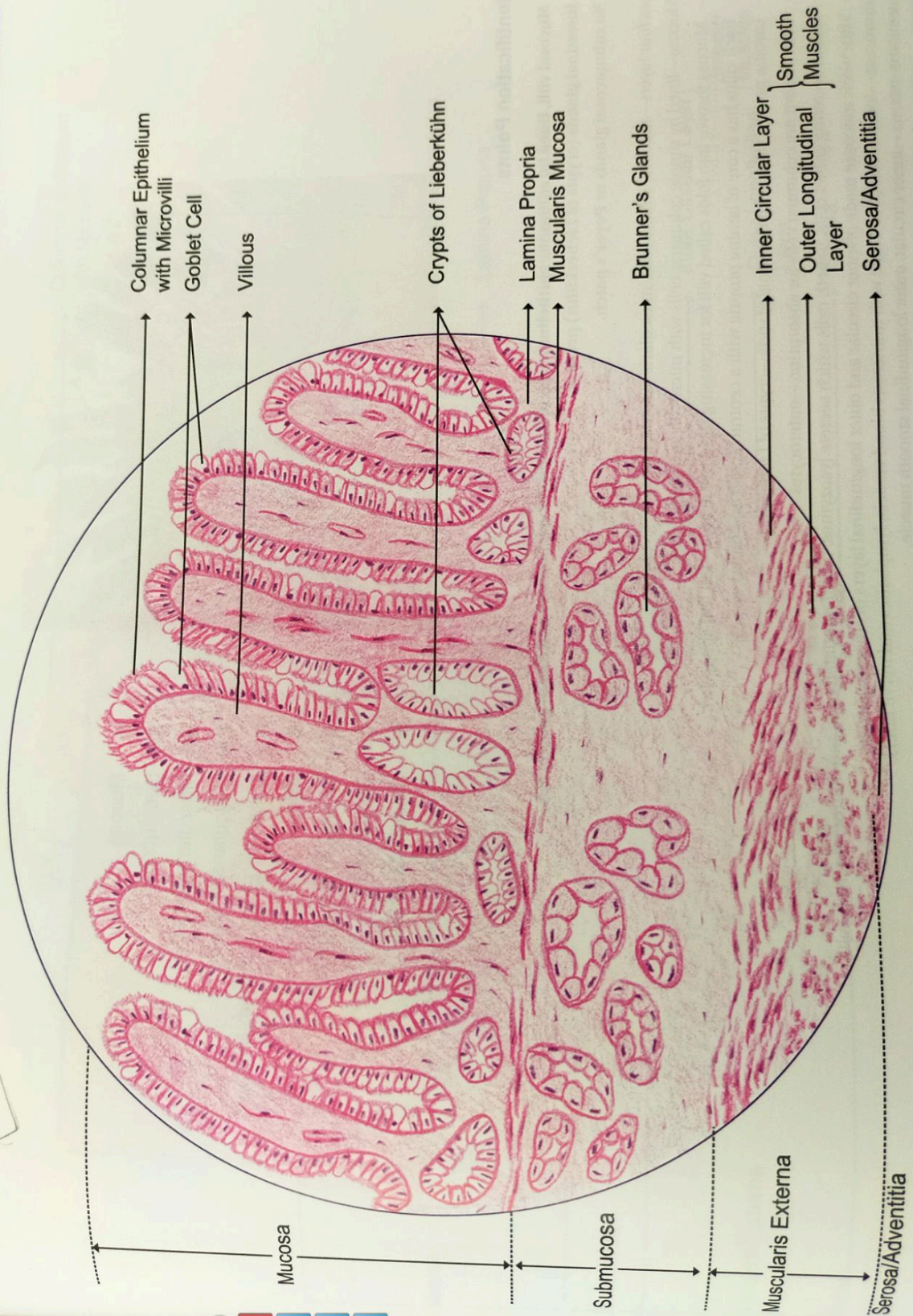



## 44. JEJUNUM

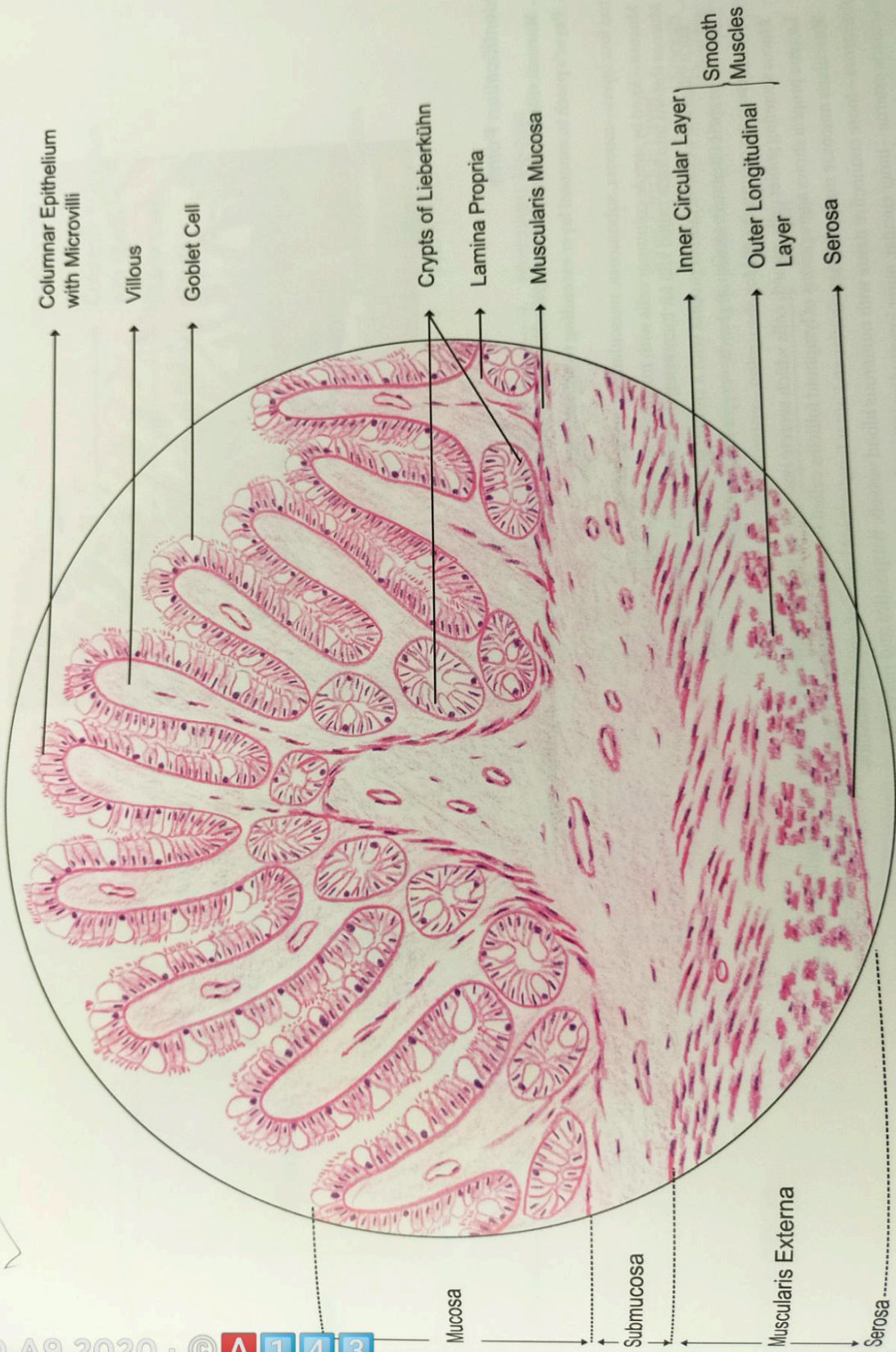



## 45. ILEUM

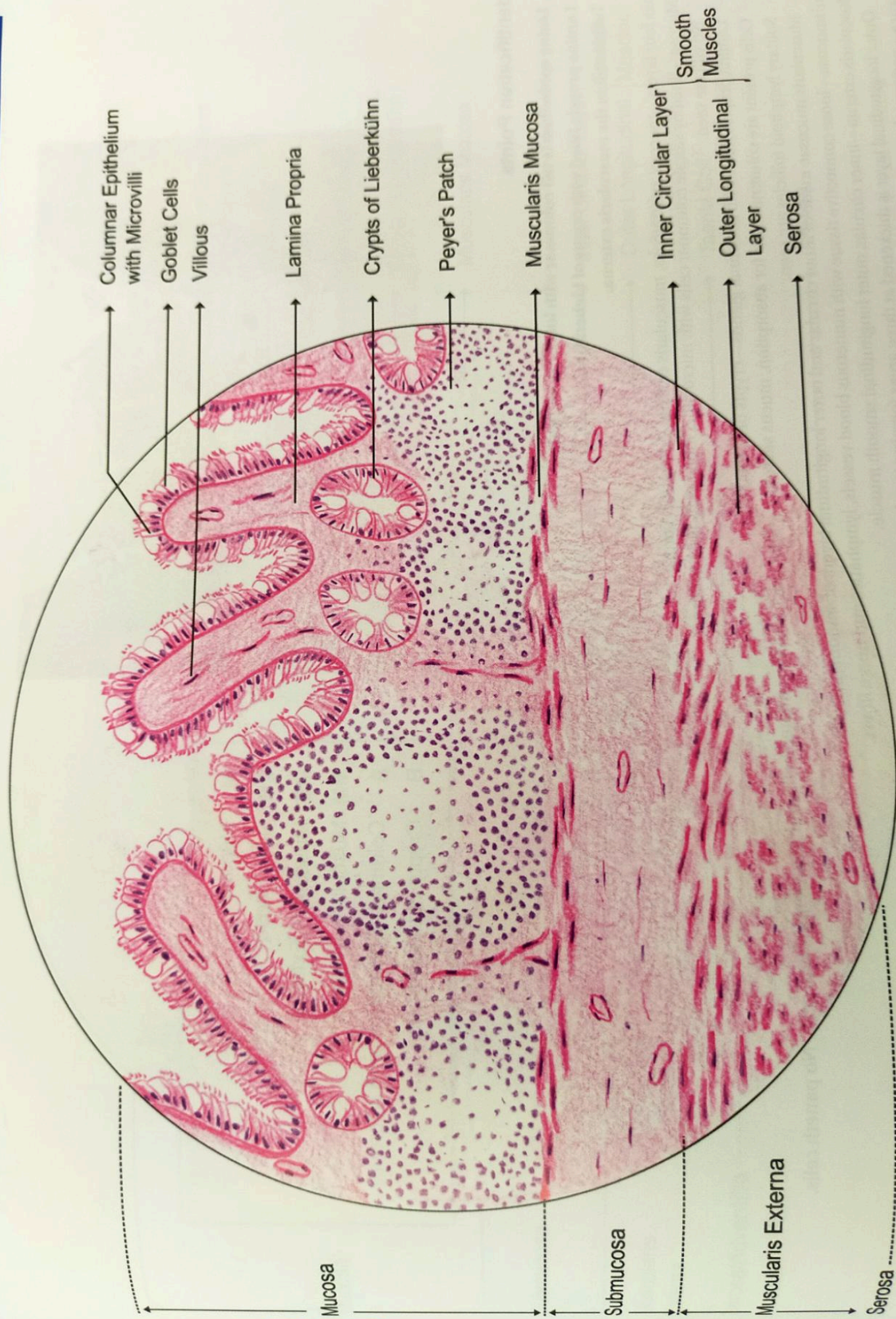



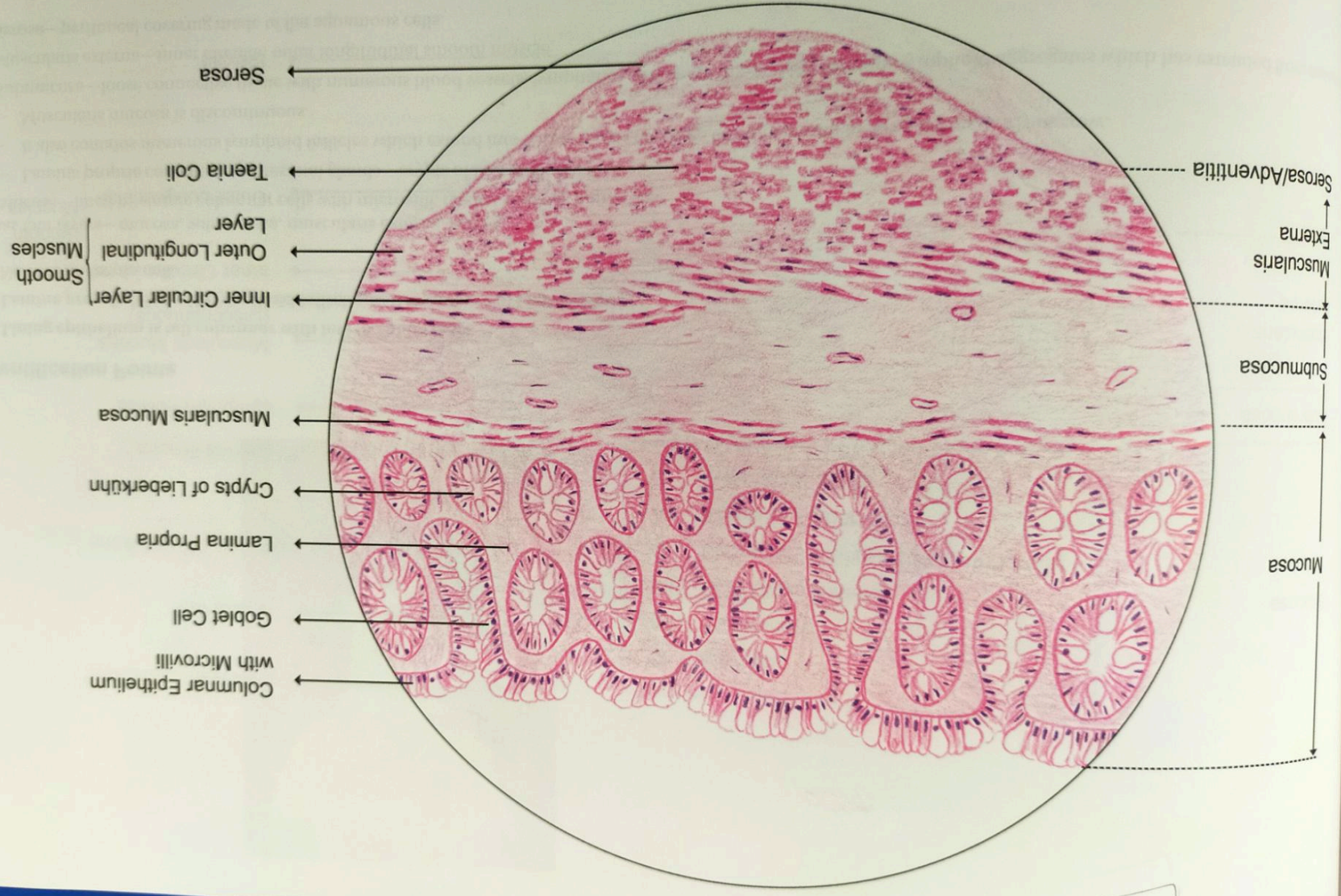



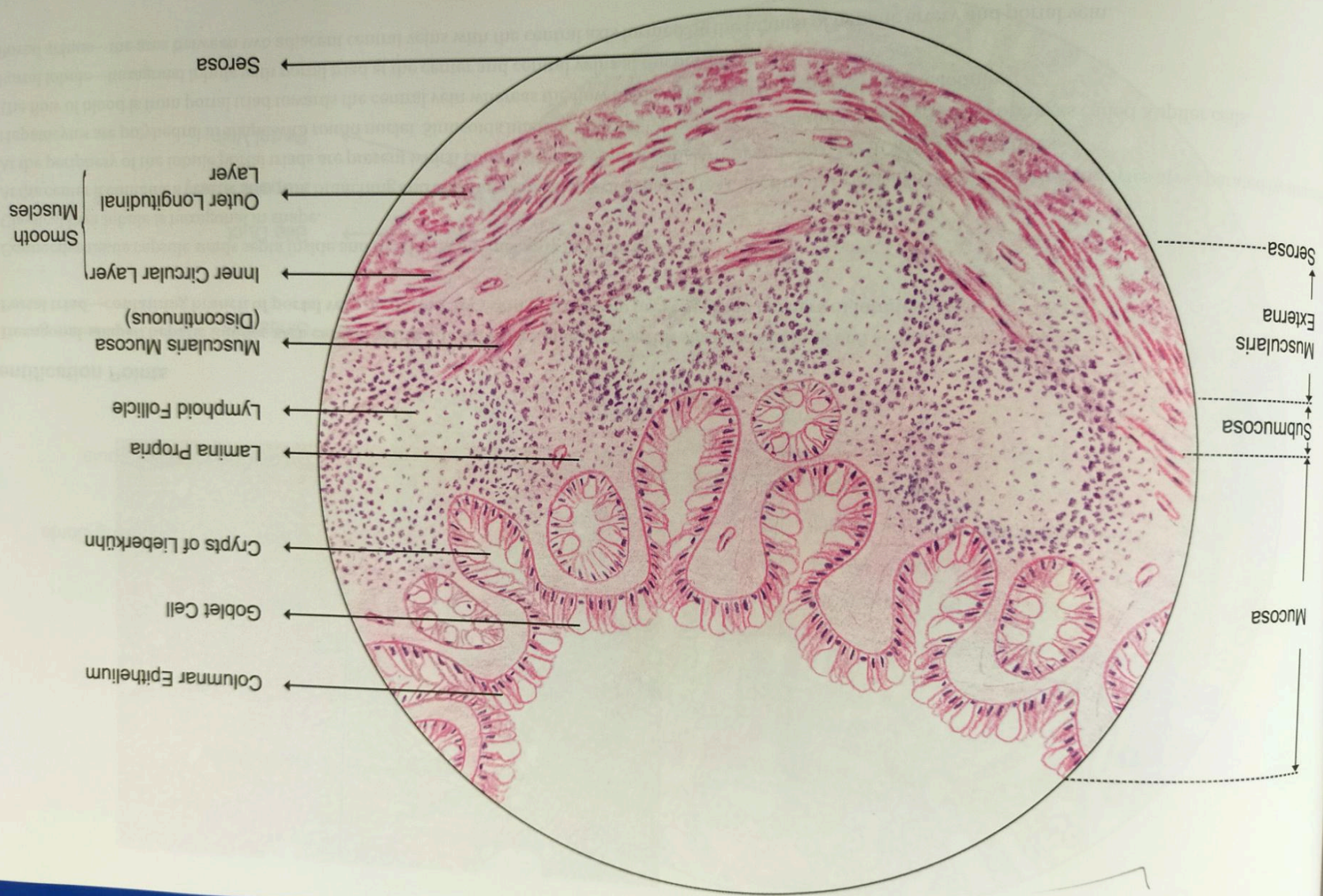

# 47. APPENDIX



## 48. LIVER

103

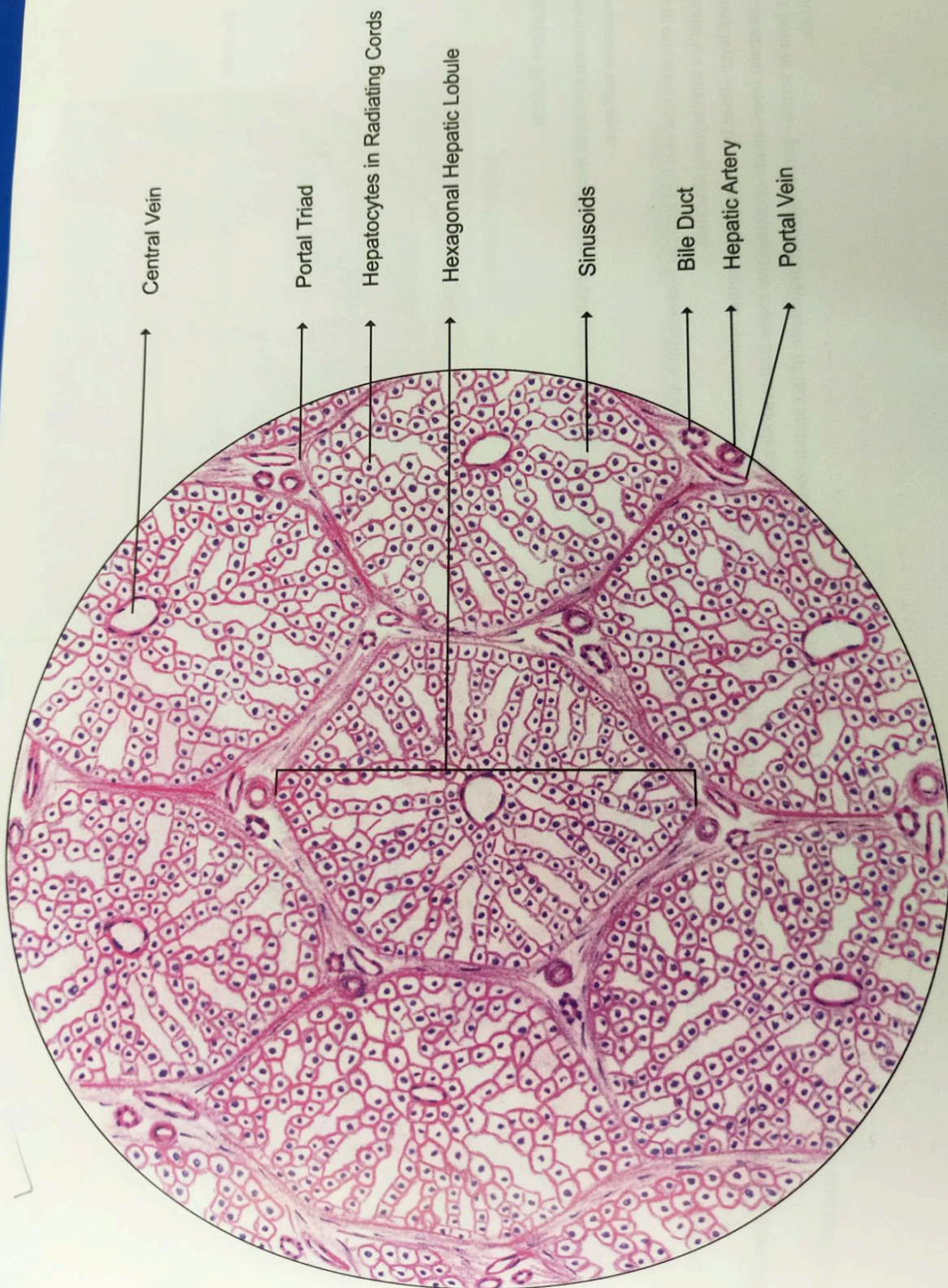



## 49. GALLBLADDER

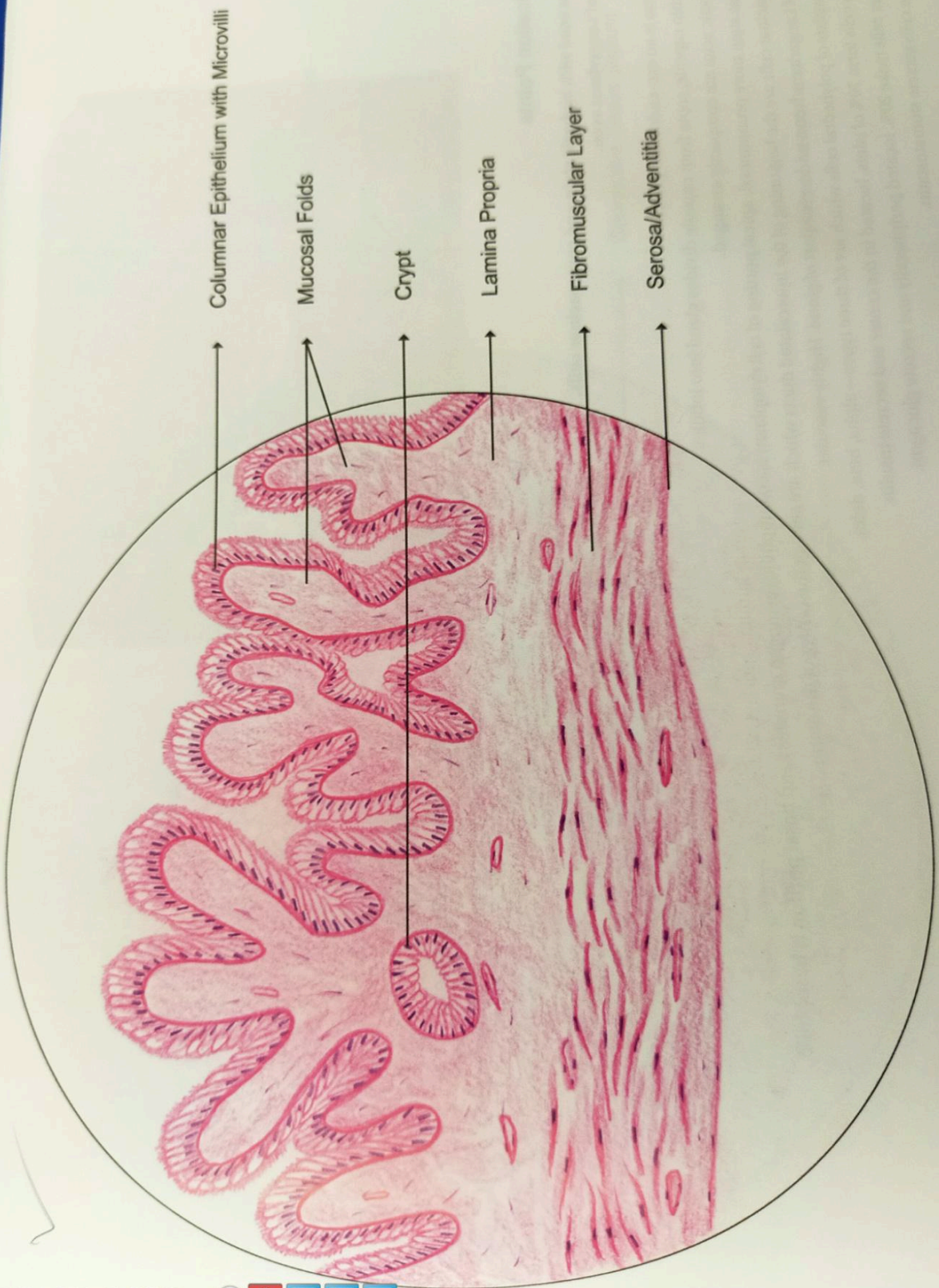



## 50. PANCREAS

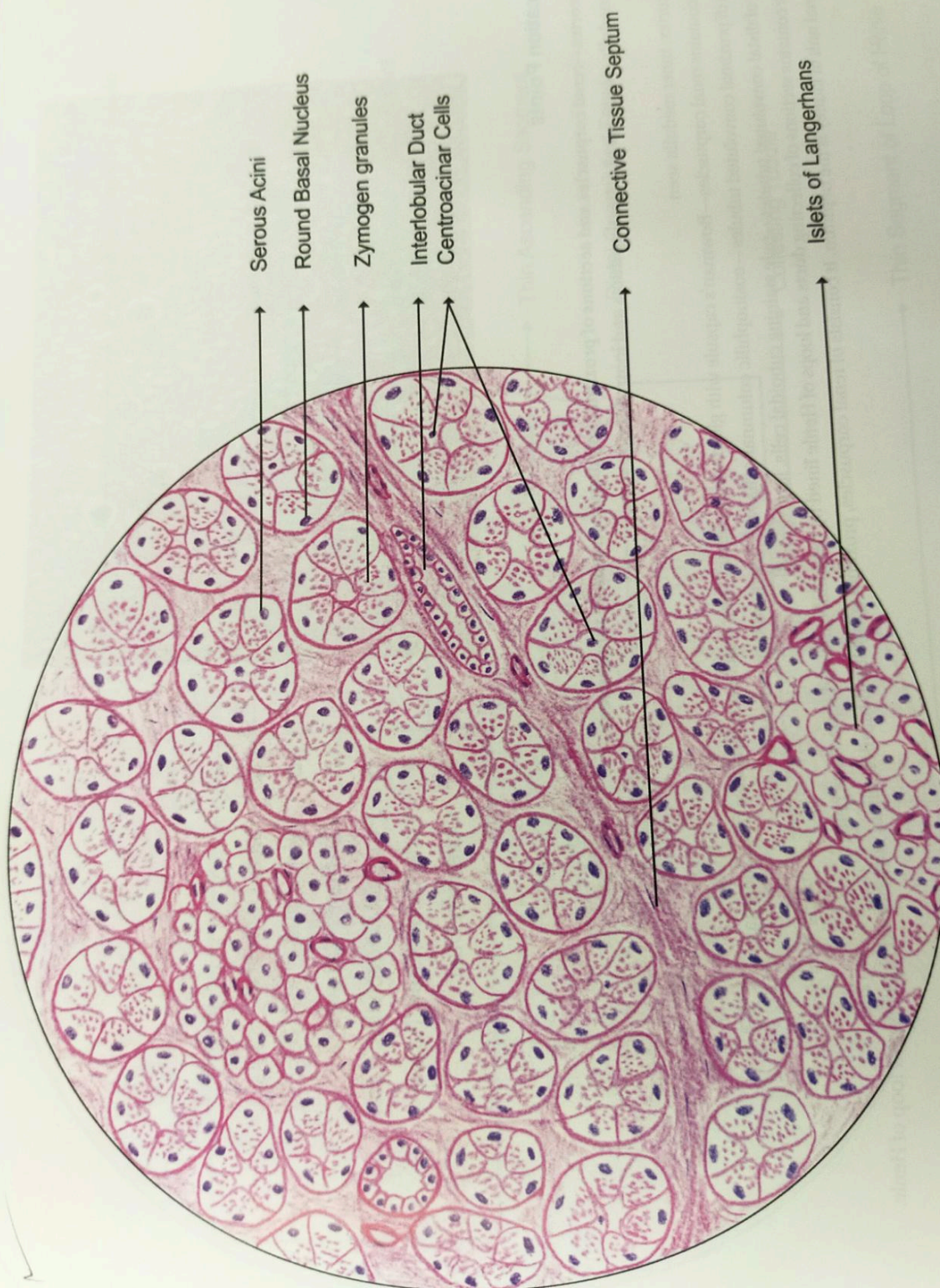



## 51. KIDNEY

109

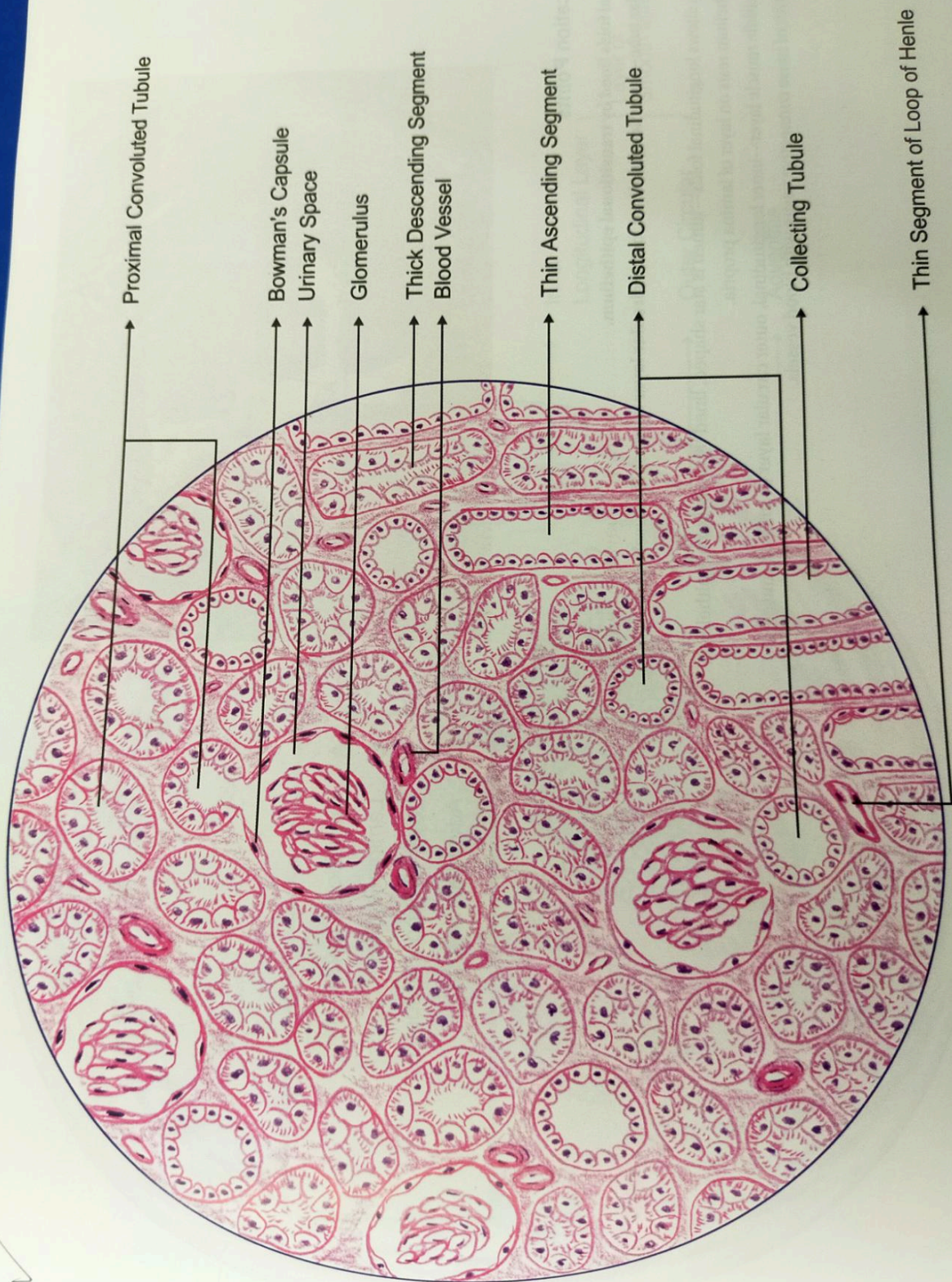



## 52. URETER

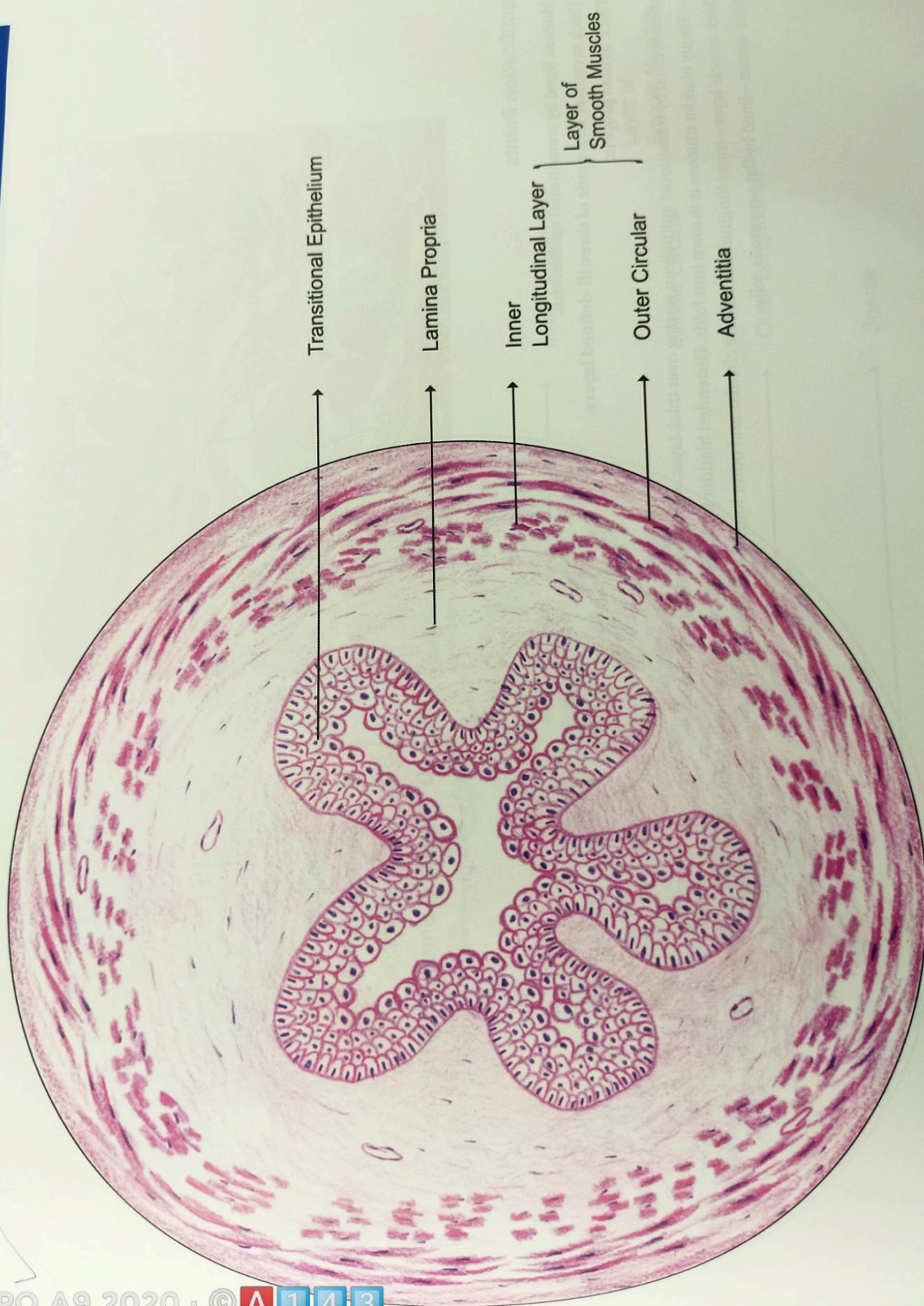



## 53. URINARY BLADDER

113

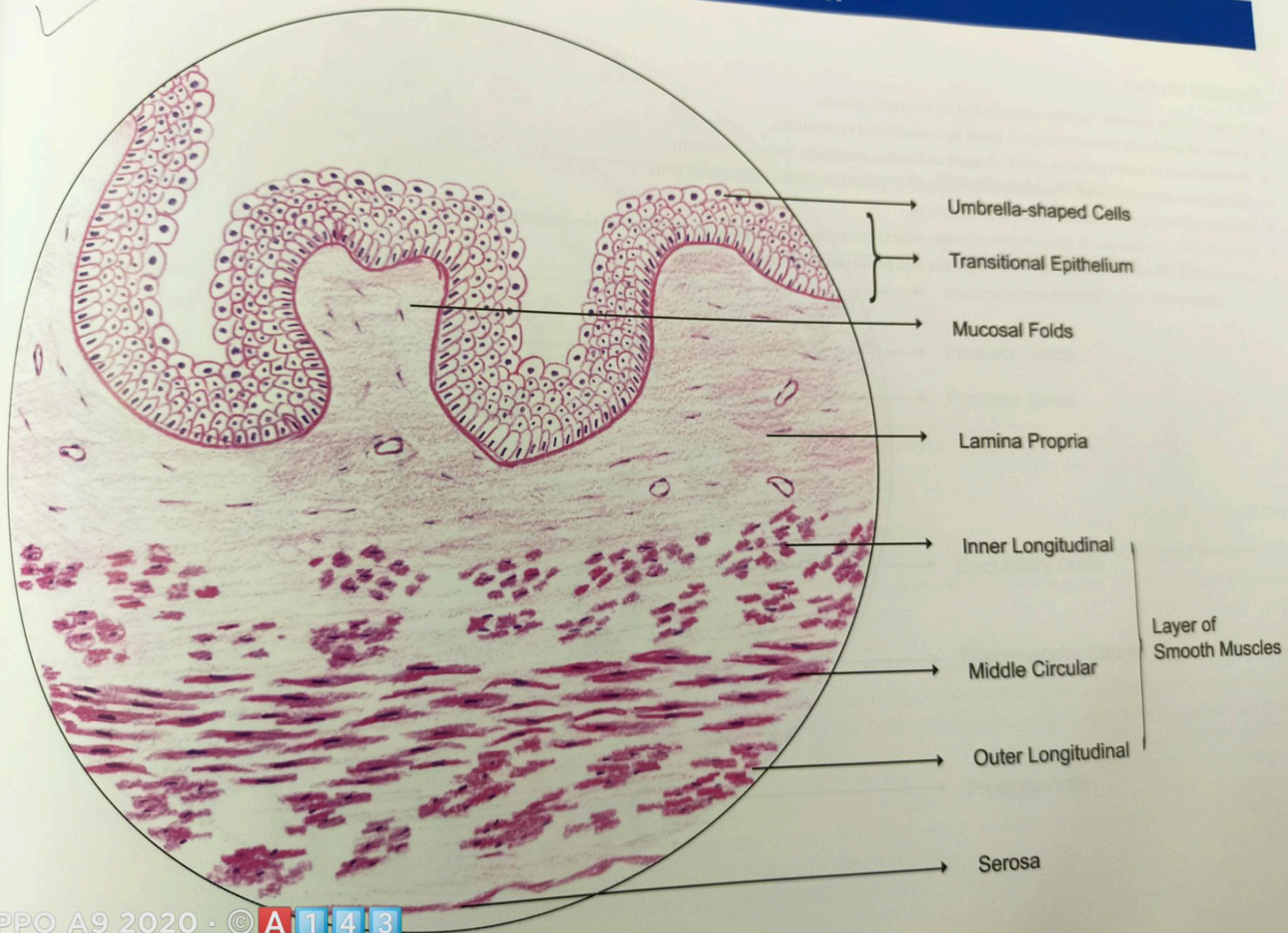



## 54. PROSTATIC URETHRA

115

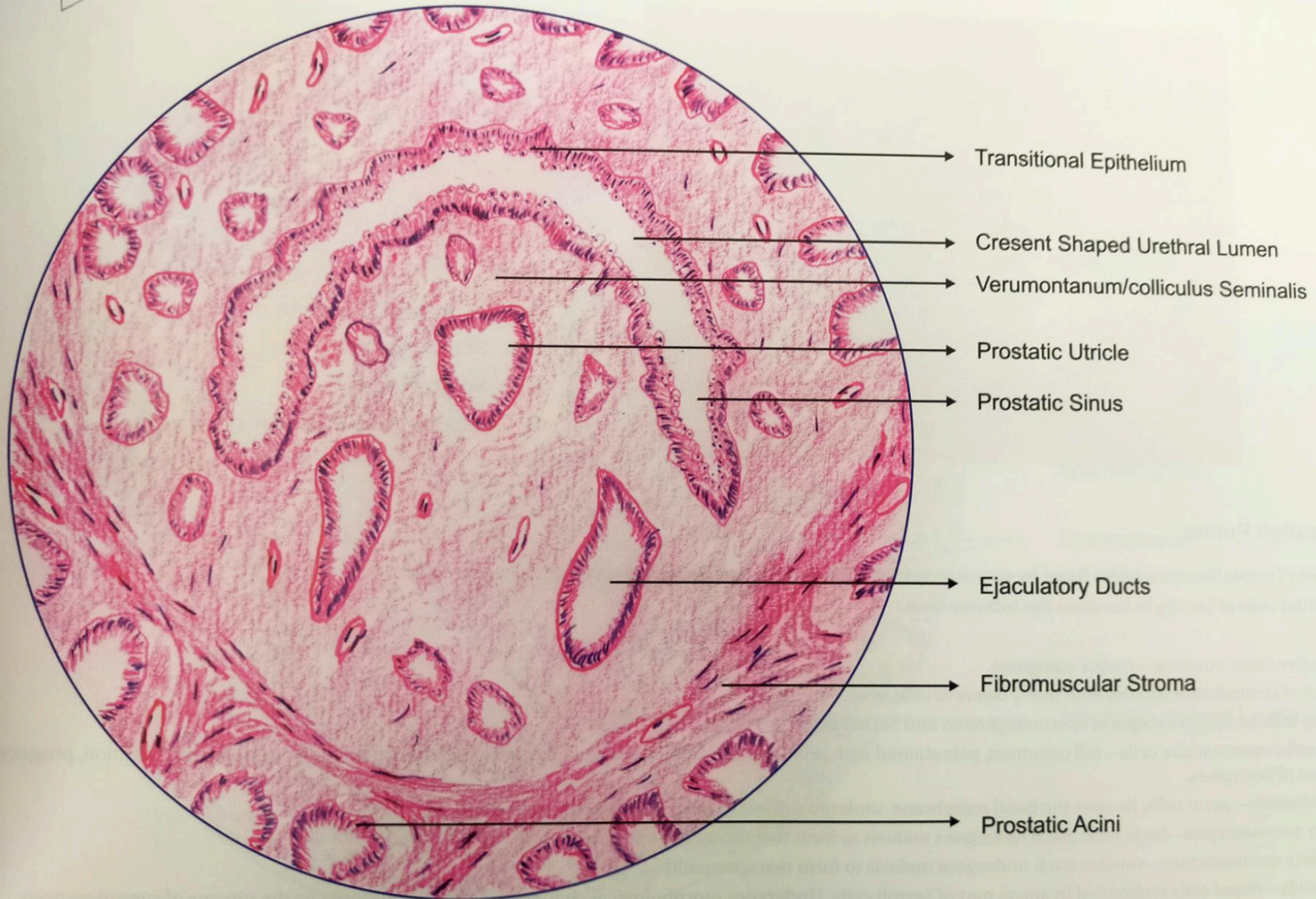



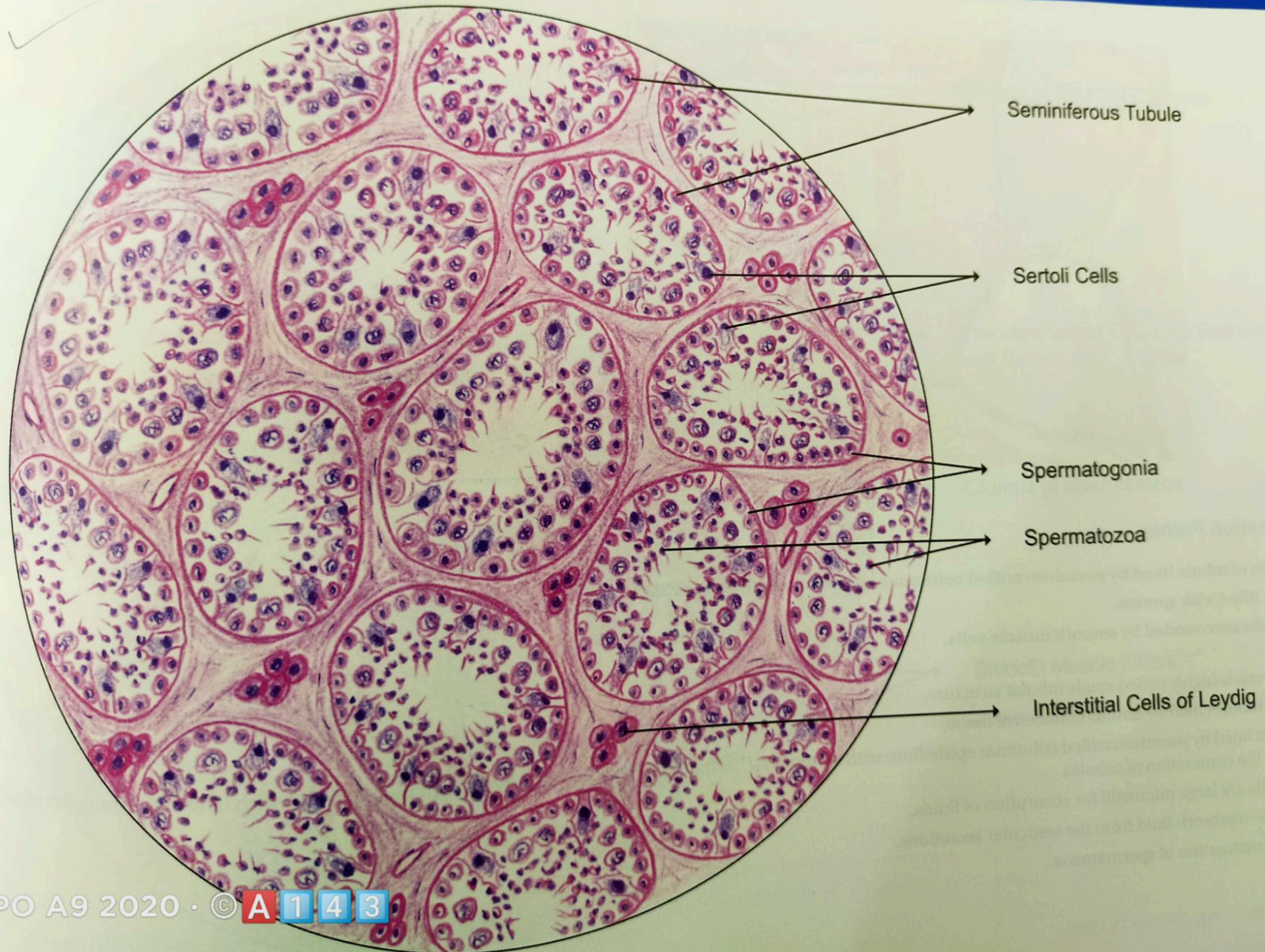



## 56. EPIDIDYMIS

119

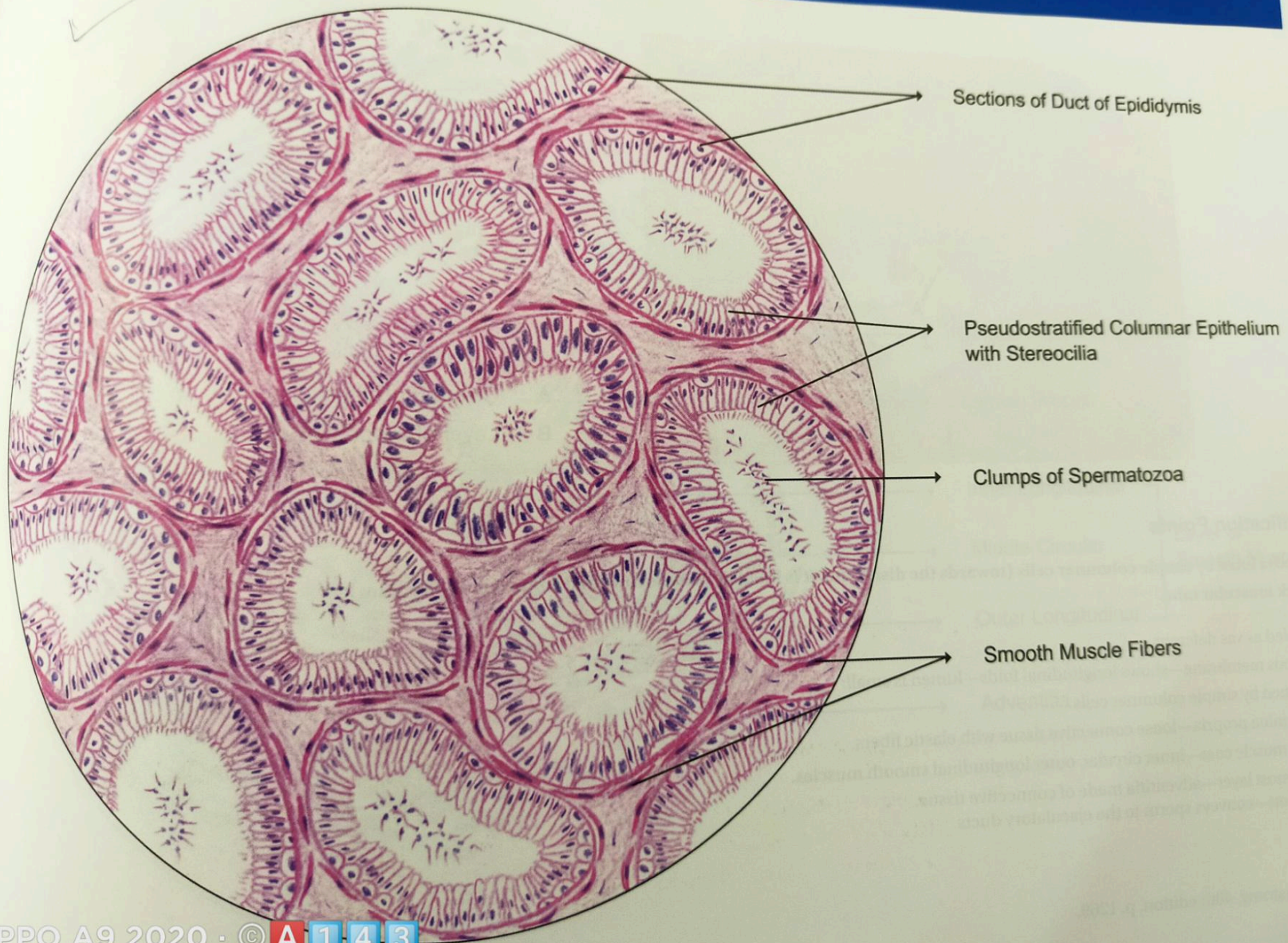



## 57. DUCTUS DEFERENS/VAS DEFERENS

121

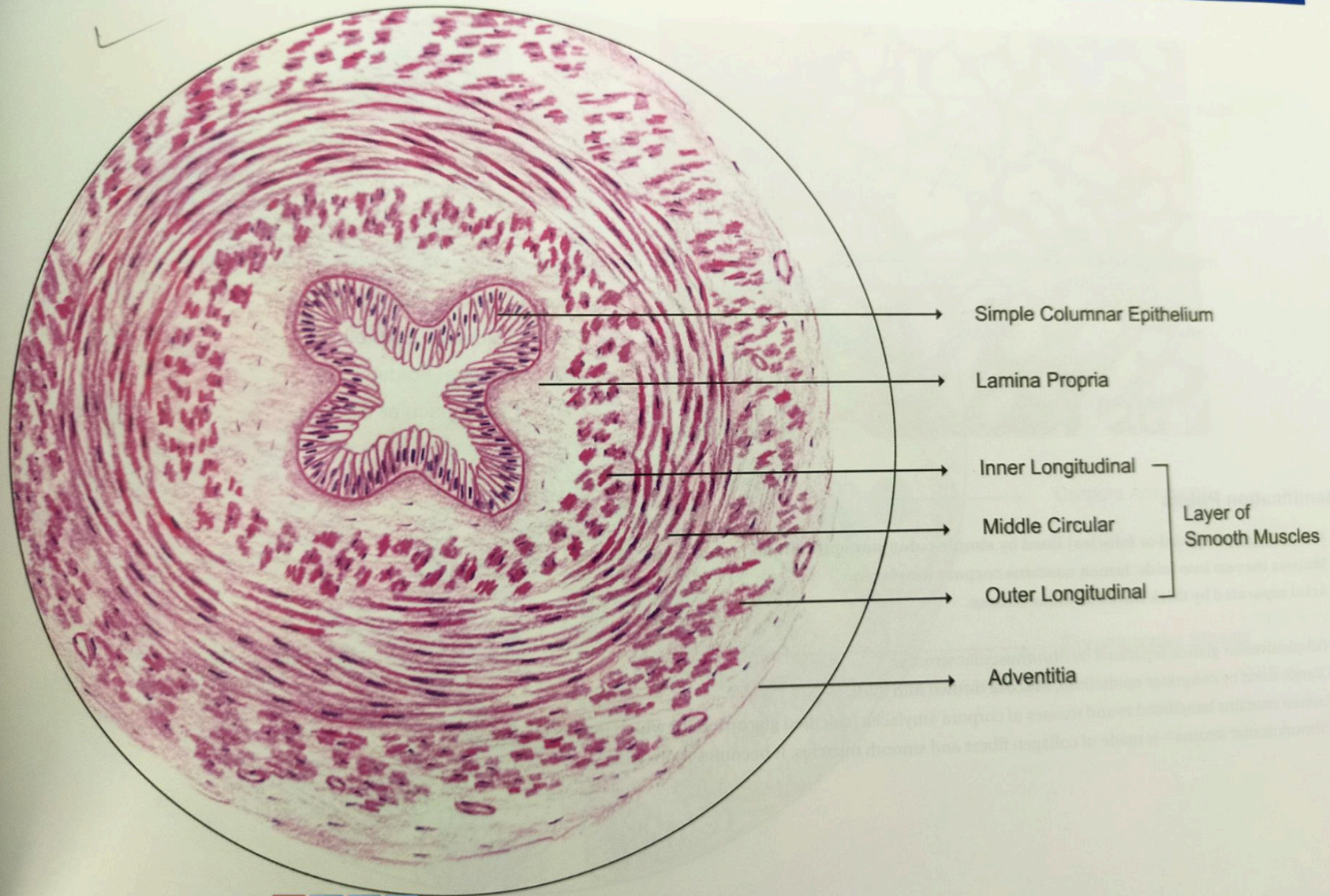



## 58. PROSTATE

123

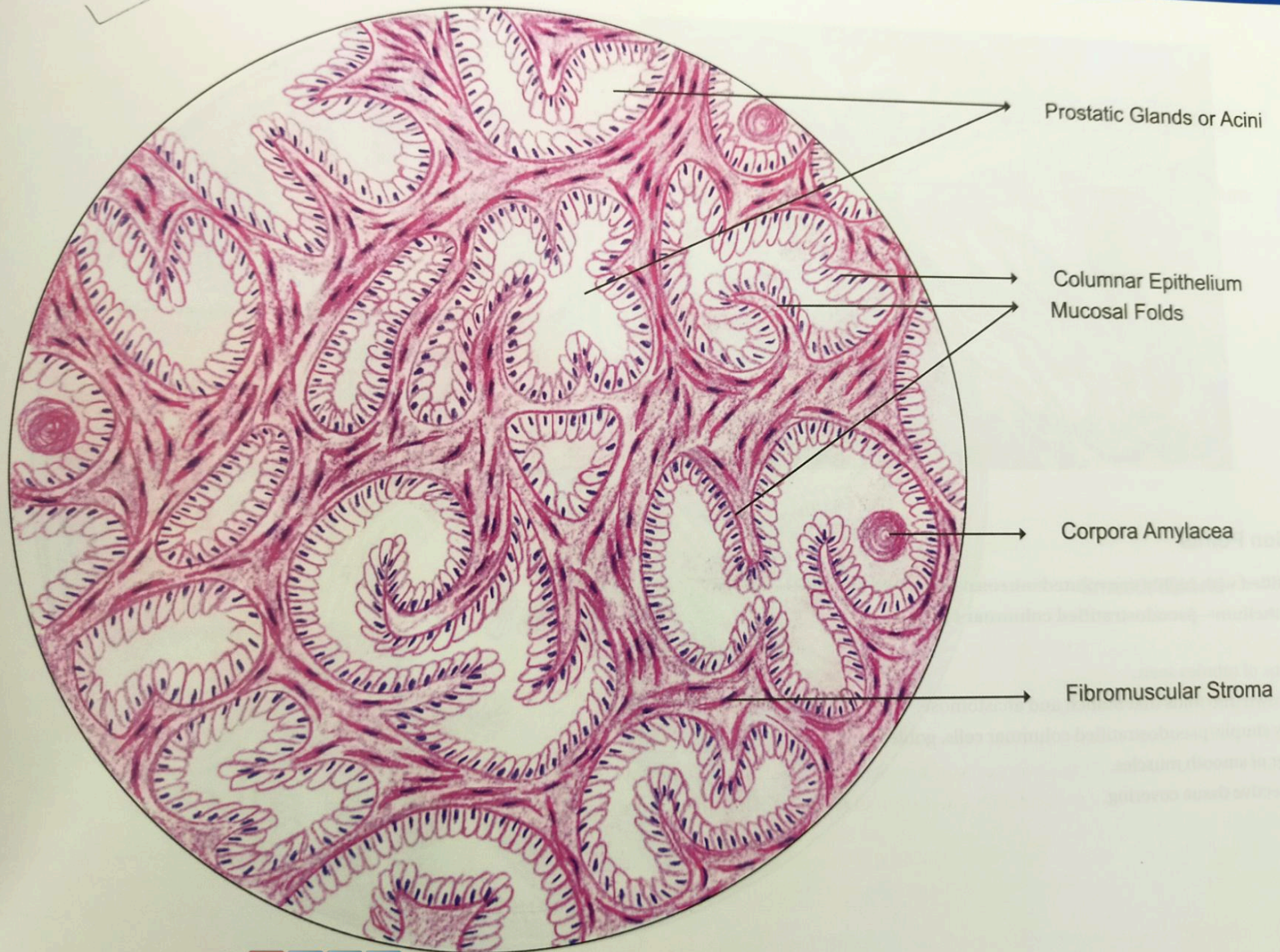



## 59. SEMINAL VESICLE

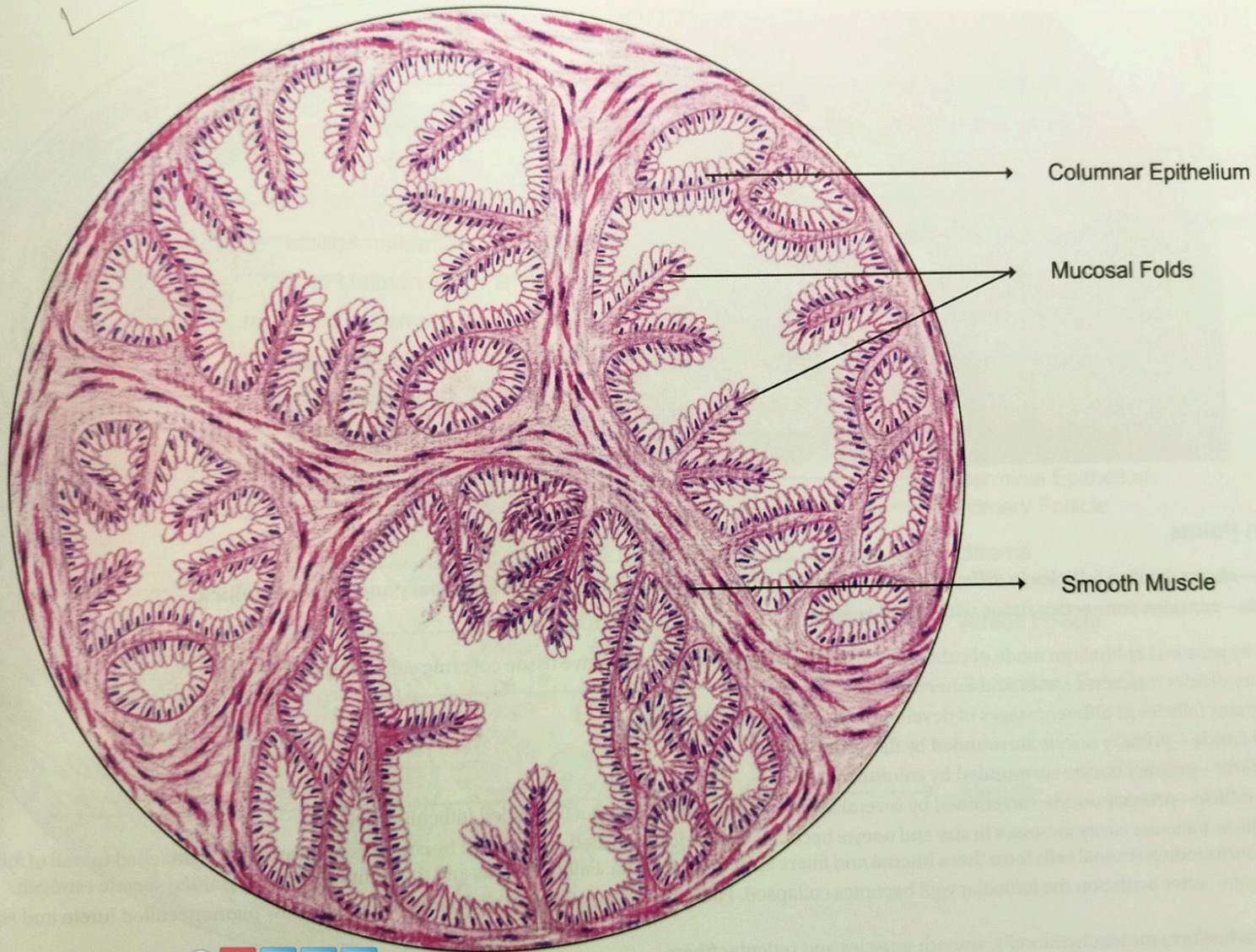



## 60. OVARY

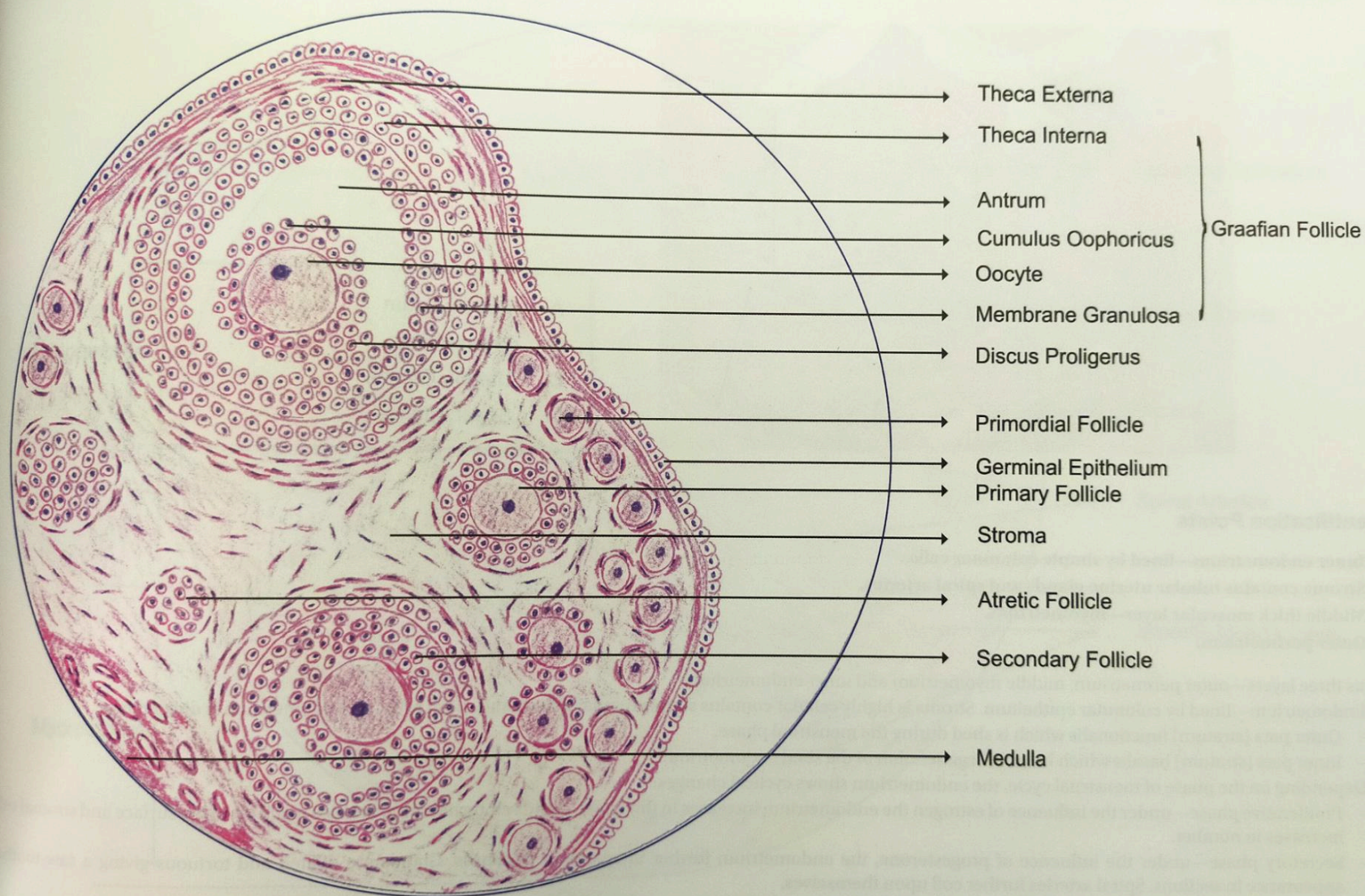



## 61(A). UTERUS: PROLIFERATIVE

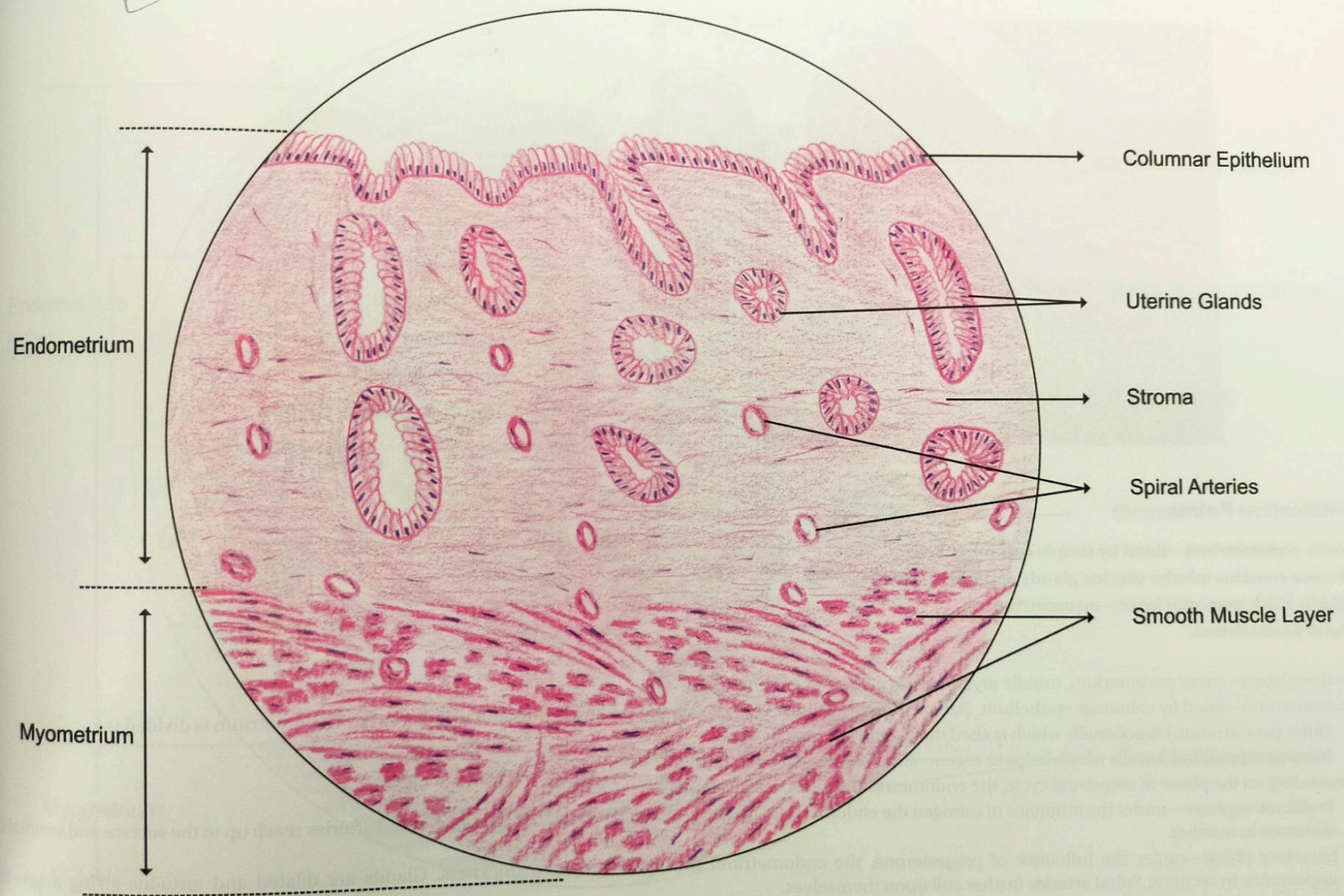



## 61(B). UTERUS: SECRETORY

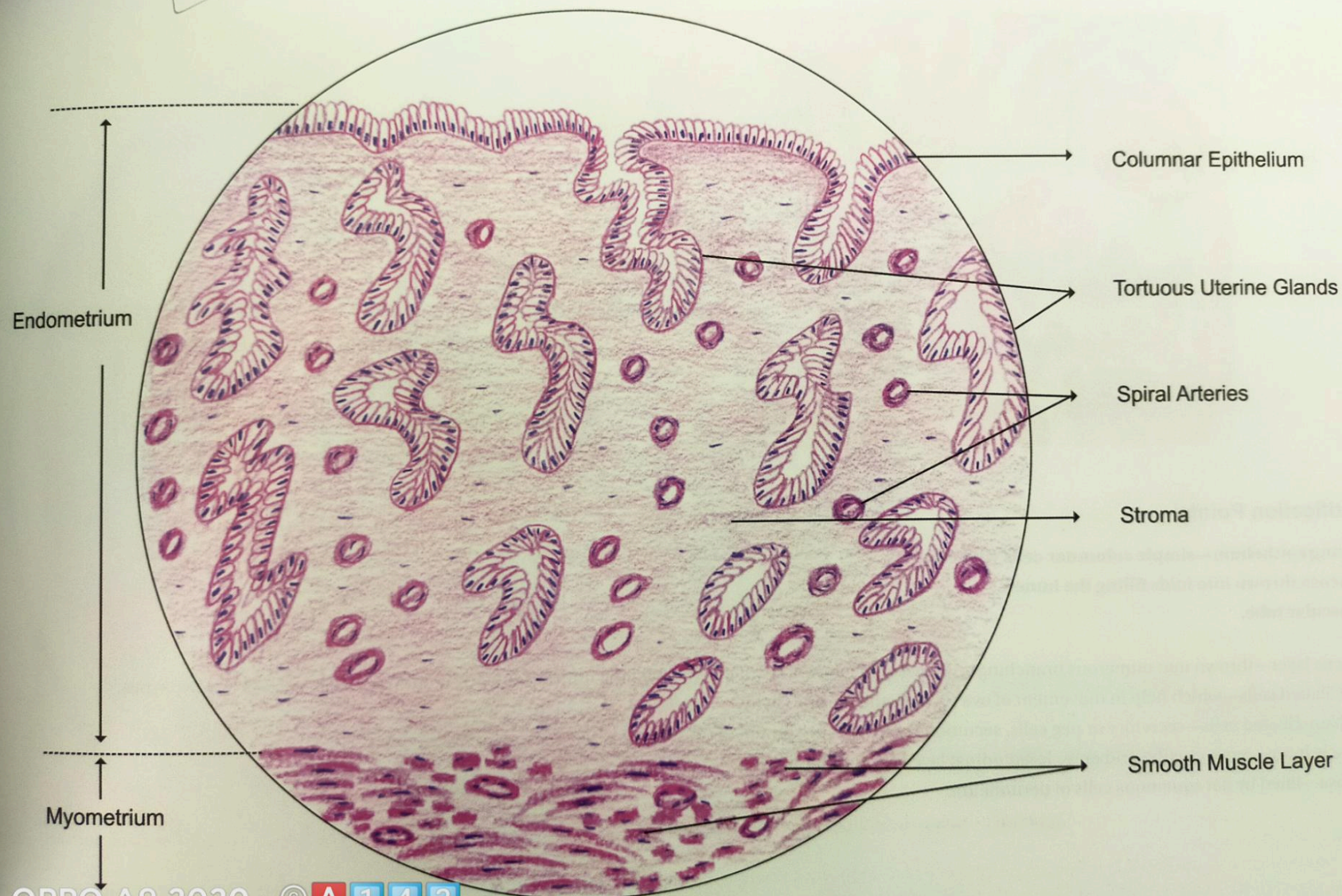



## 62. FALLOPIAN TUBE

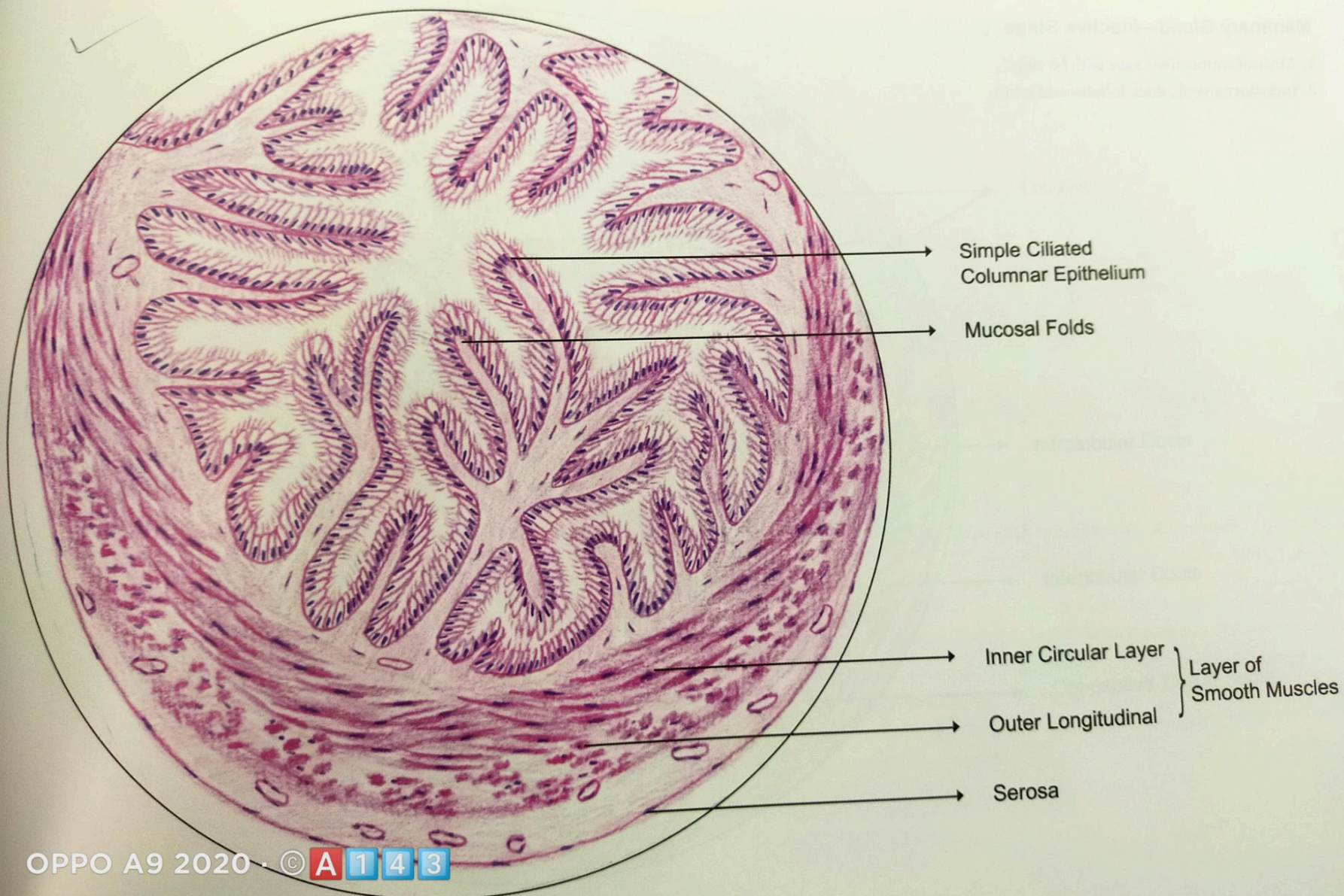



## 63(A). MAMMARY GLAND: INACTIVE STAGE

135

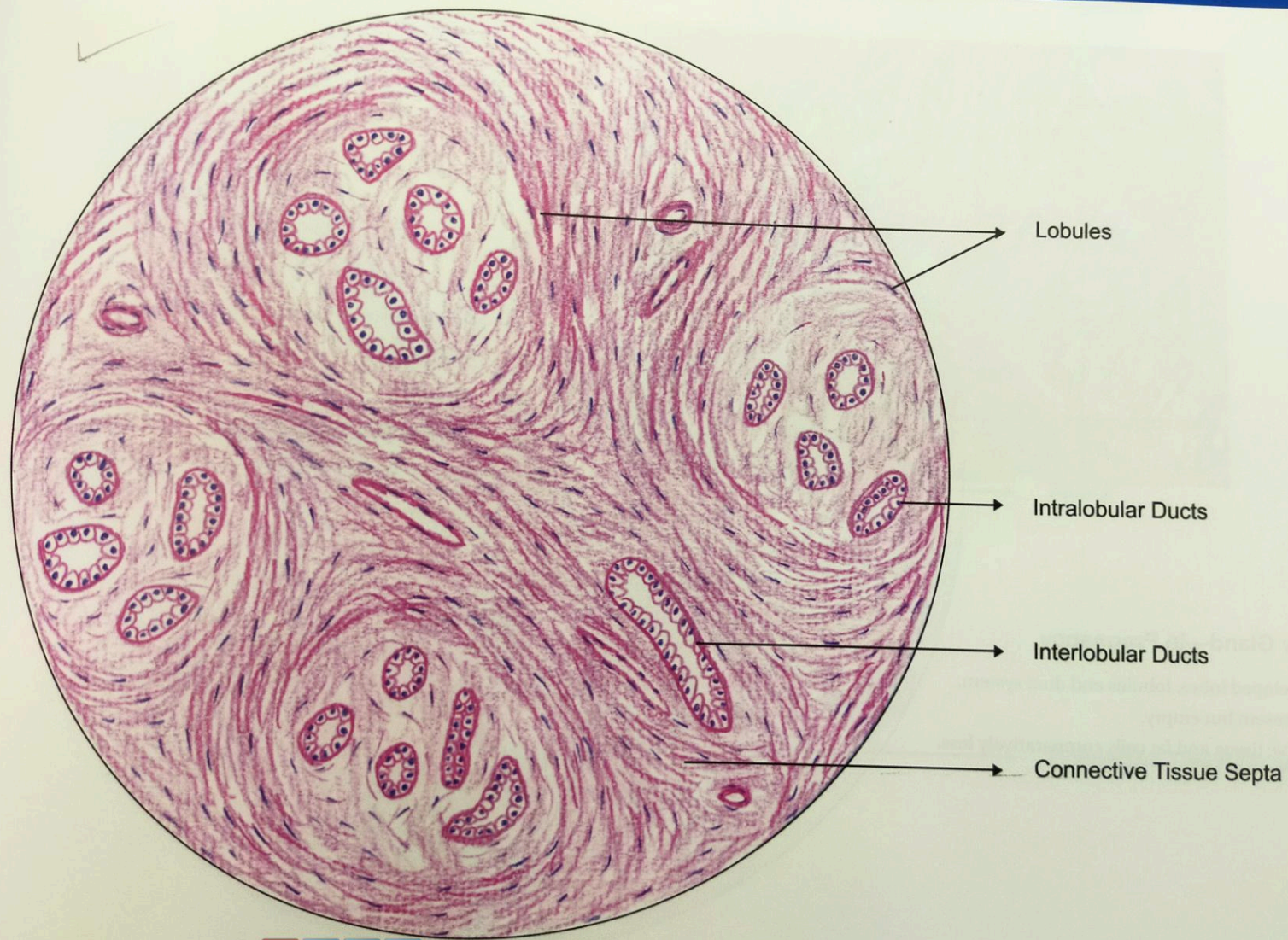



## 63(B). MAMMARY GLAND: IN PREGNANCY

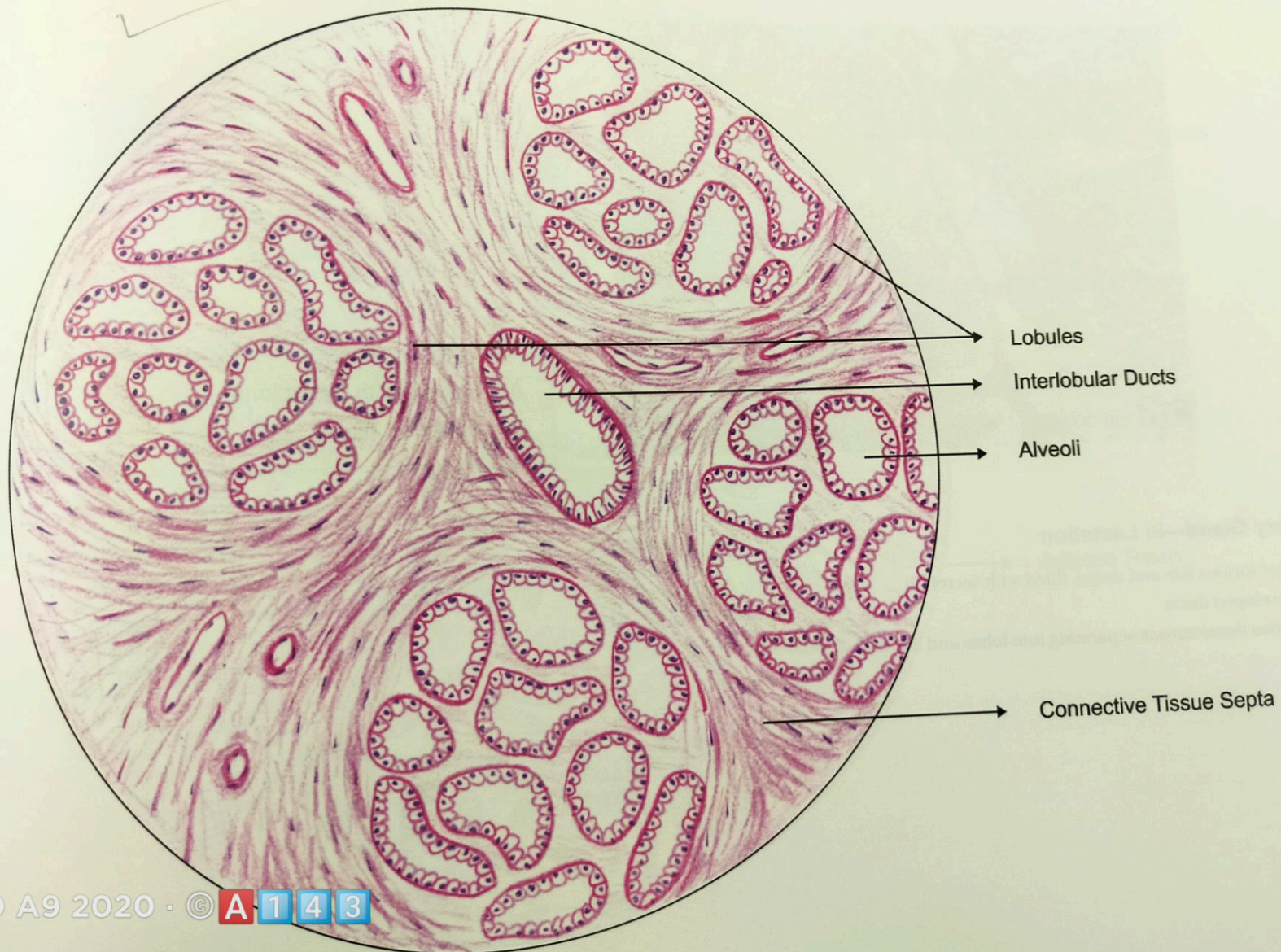



## 63(C). MAMMARY GLAND: IN LACTATION

139

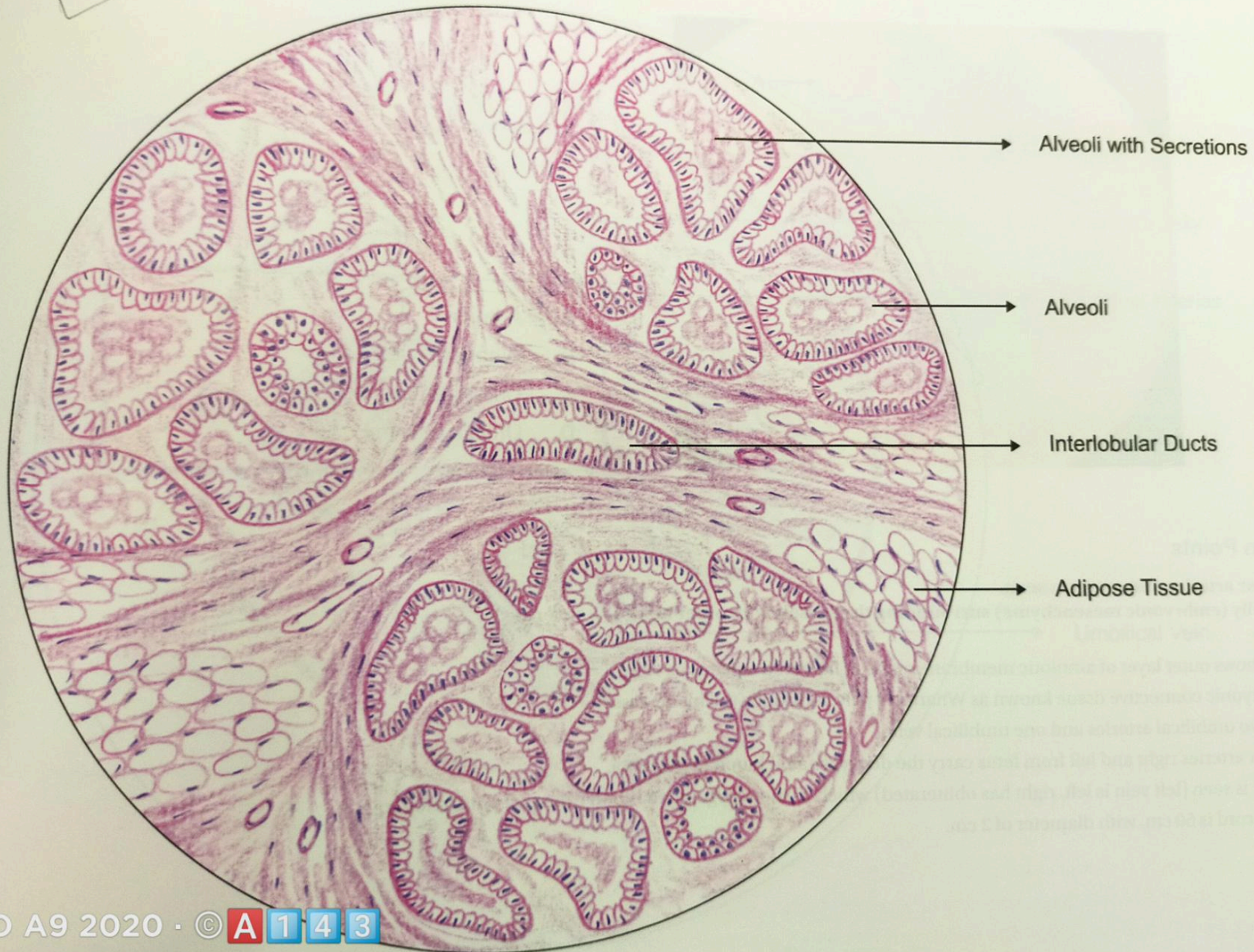



## 64. UMBILICAL CORD

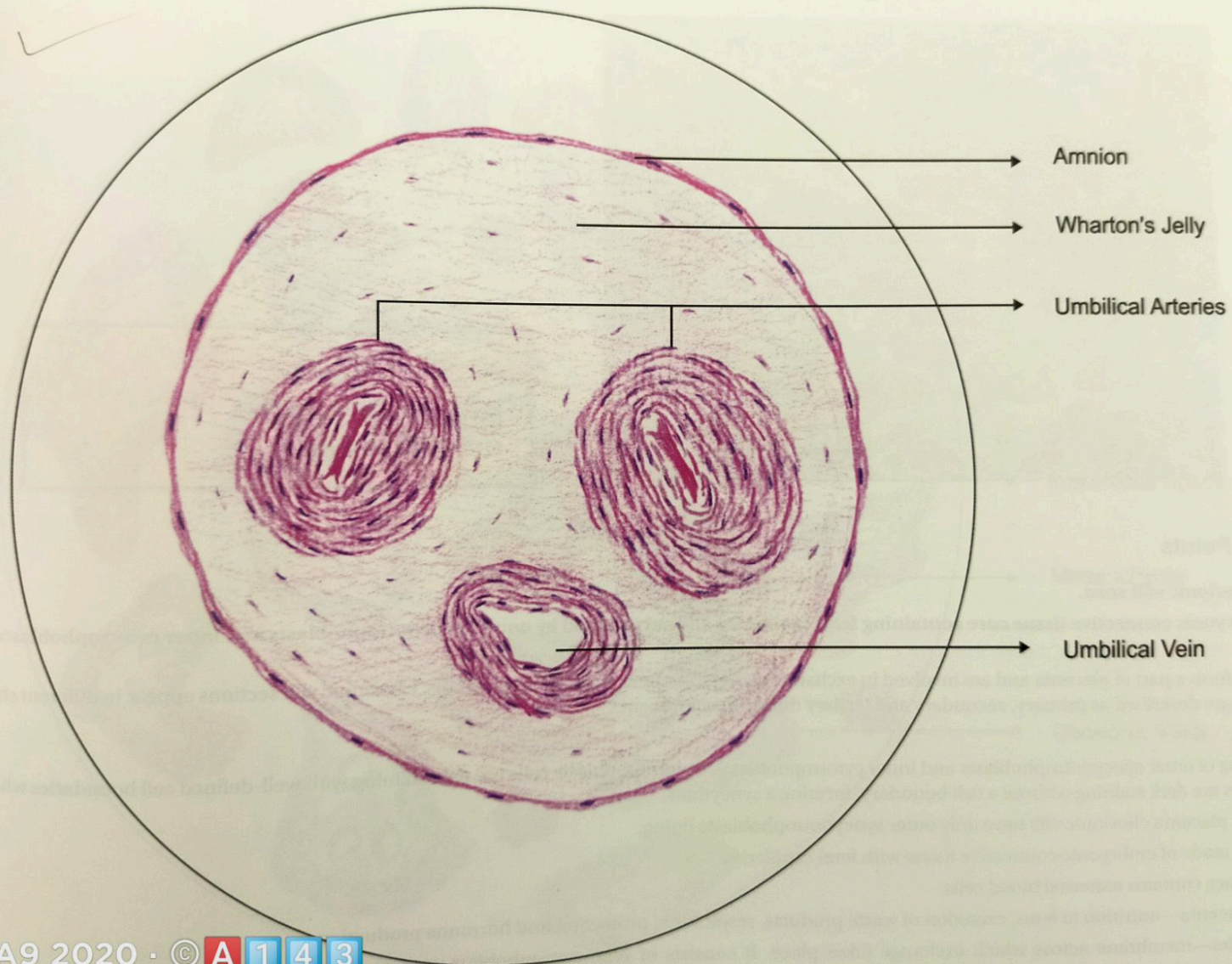



## 65. PLACENTA

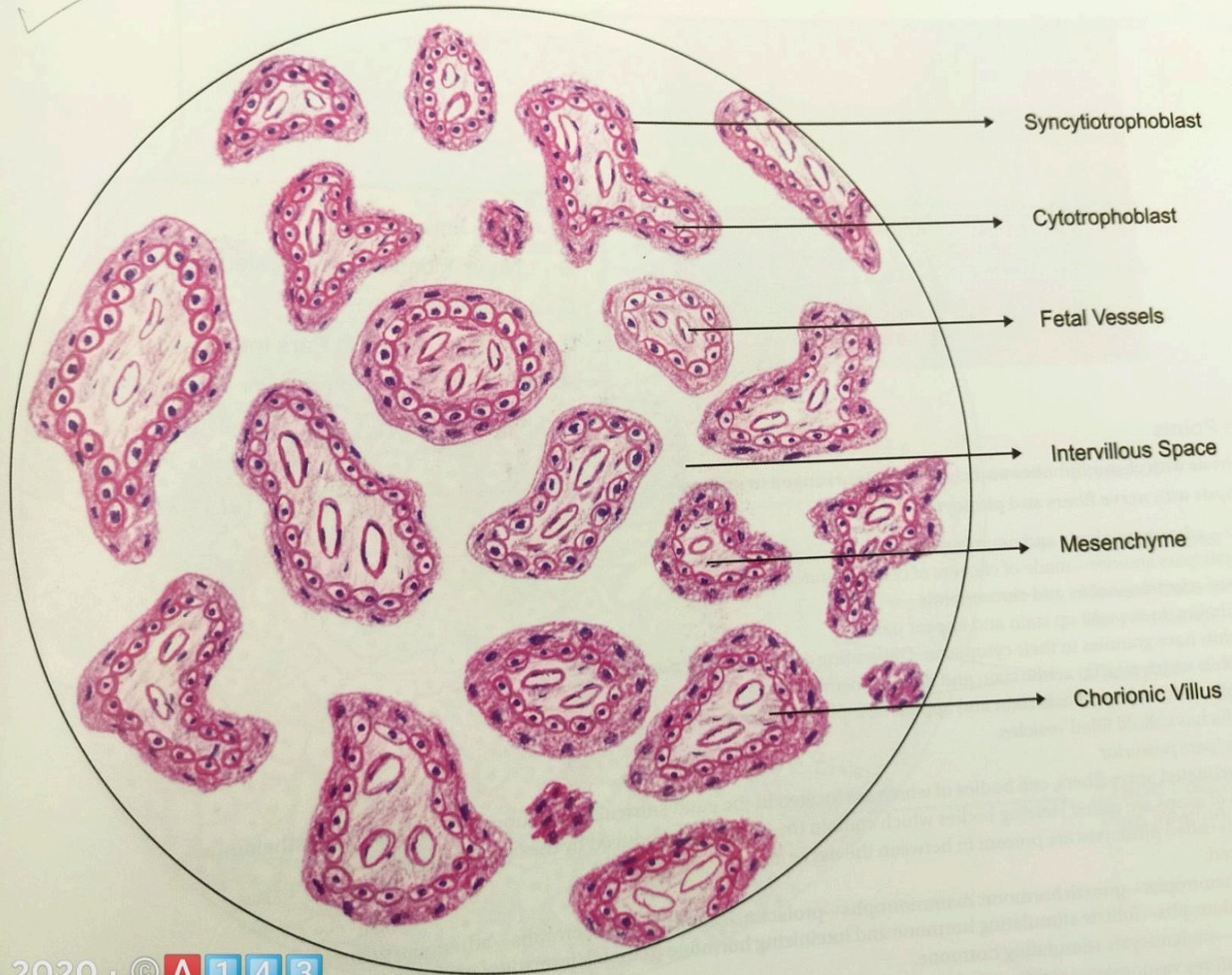



## 66. PITUITARY GLAND

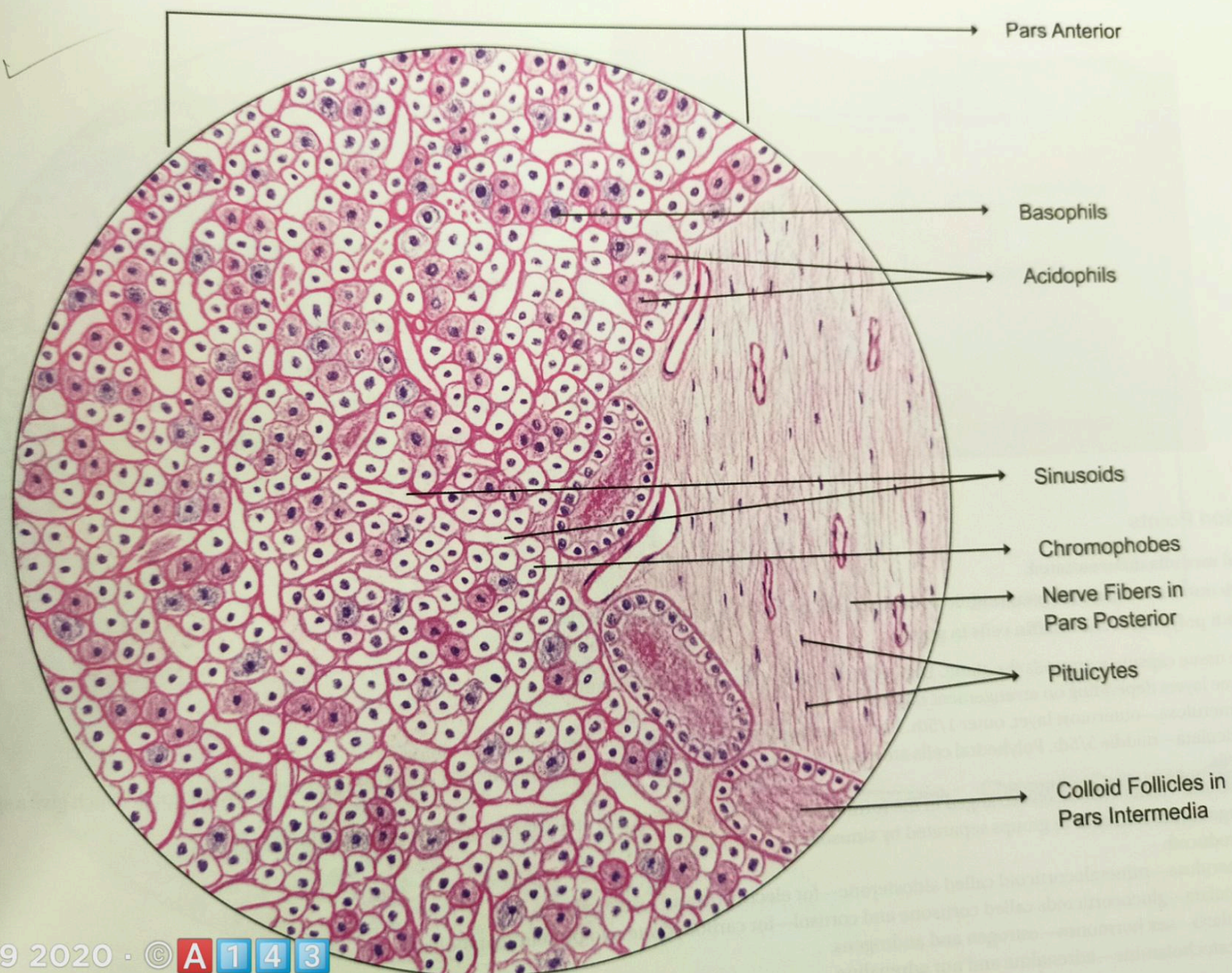



## 67. SUPRARENAL/ADRENAL GLAND

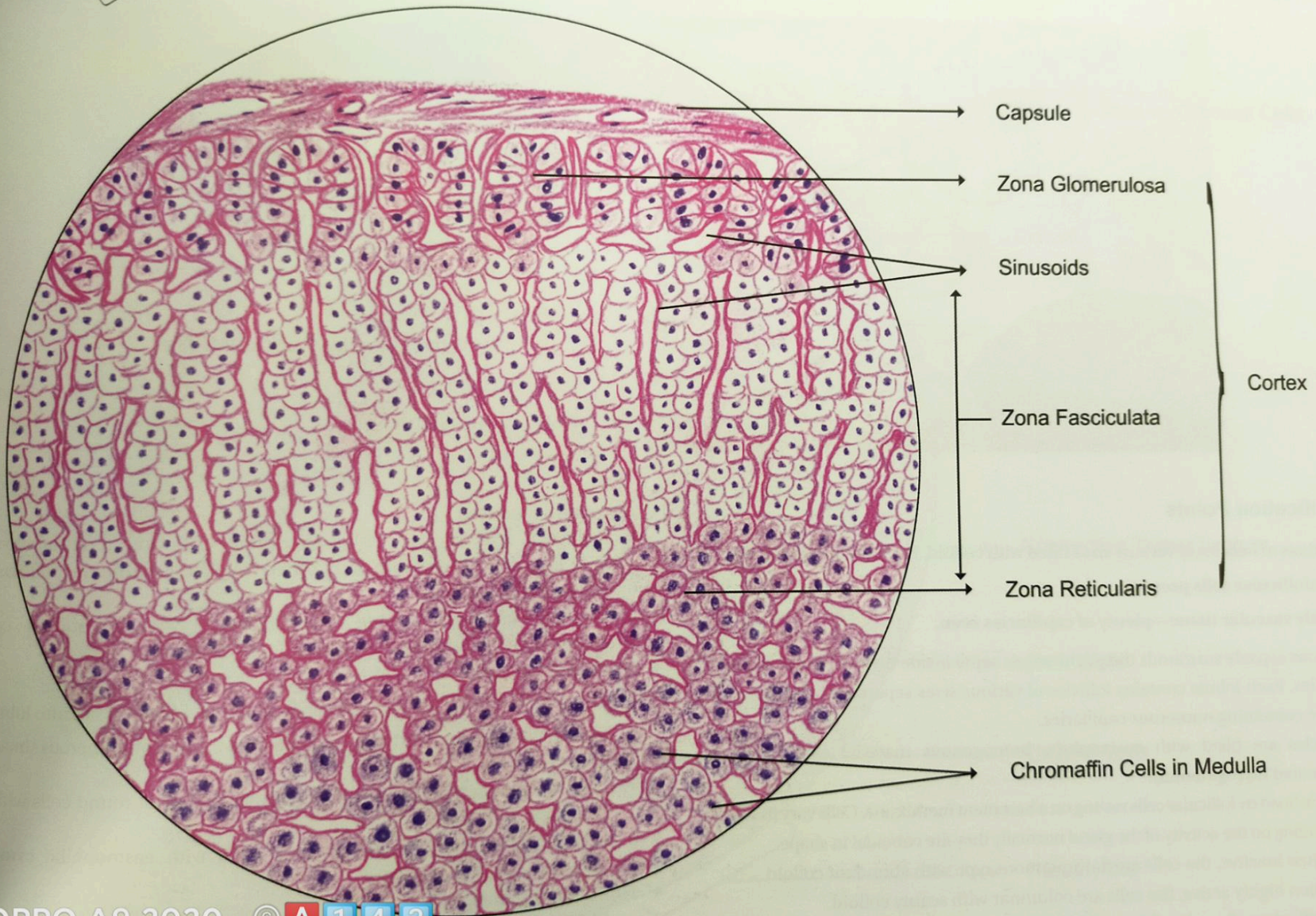



## 68. THYROID AND PARATHYROID

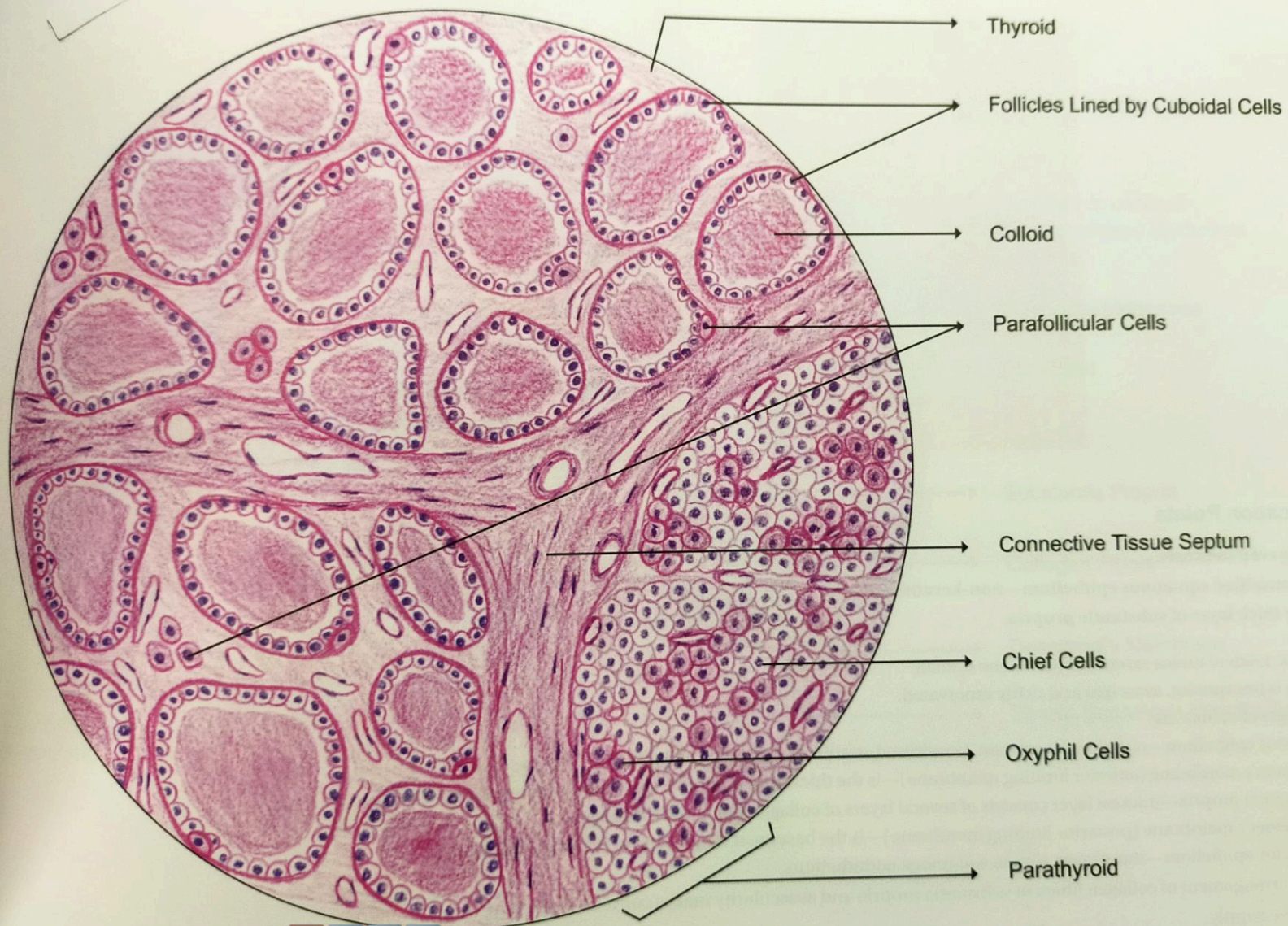



## 69. CORNEA

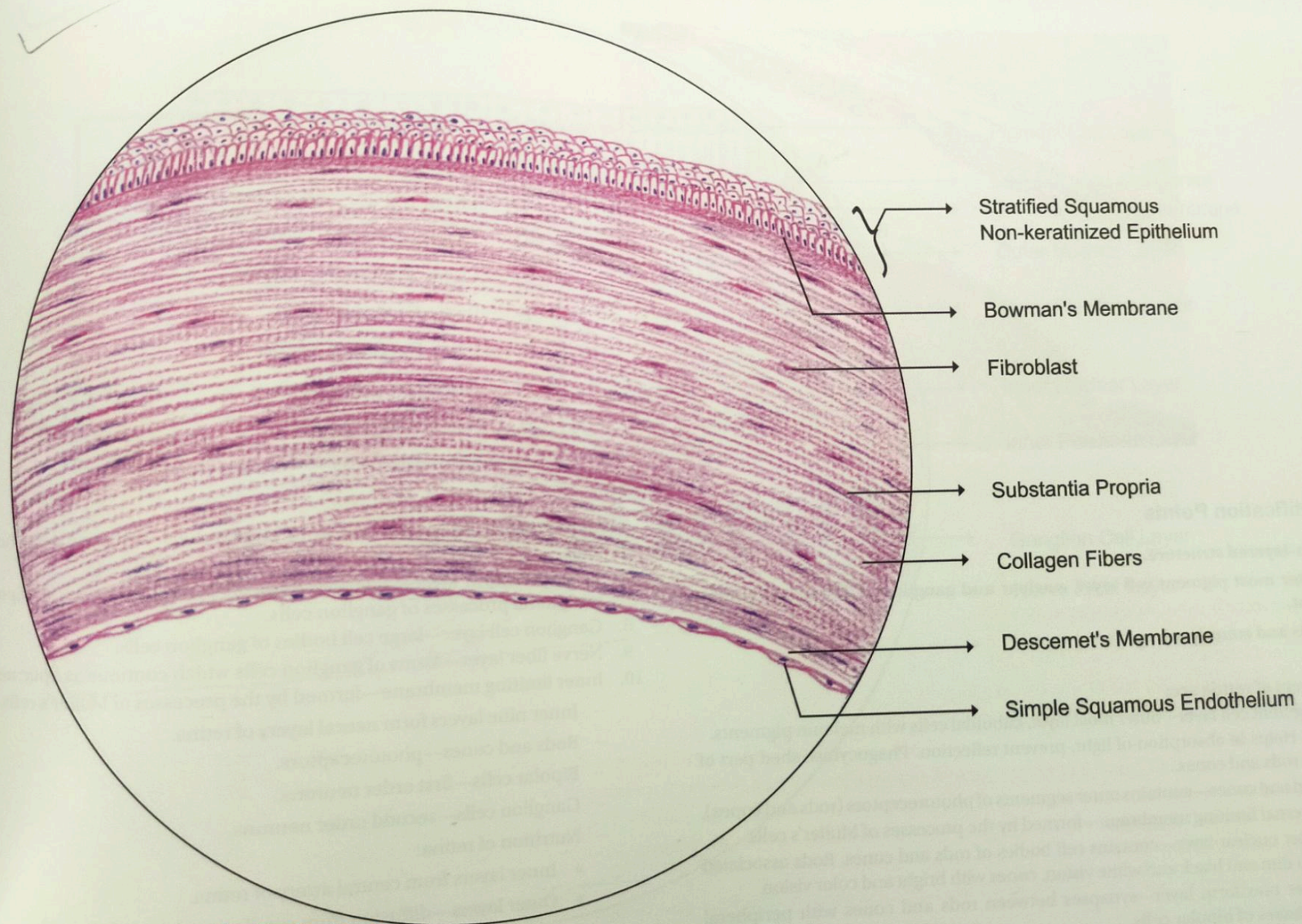



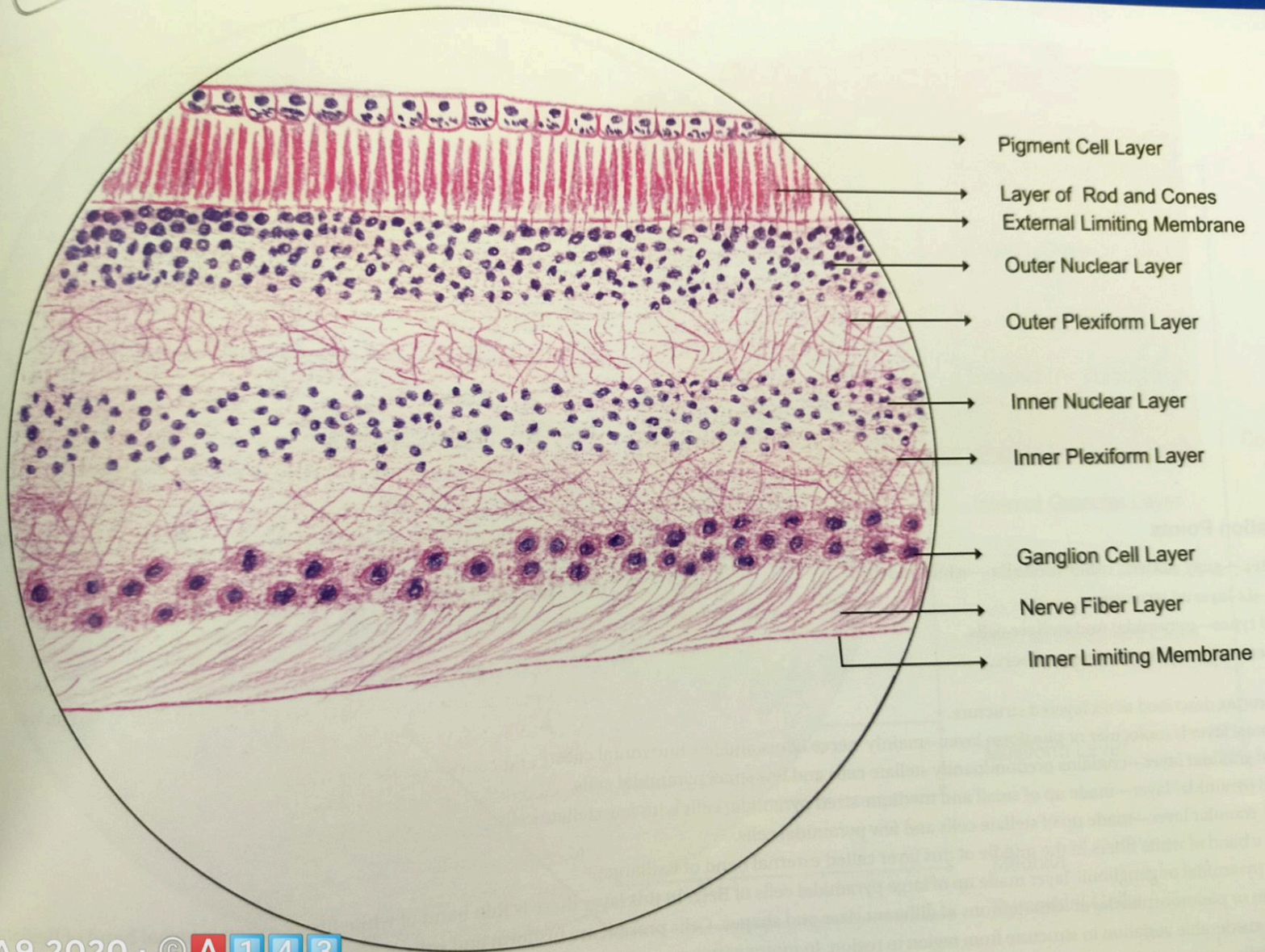



## 71. CEREBRUM

155

