

Katrin Hartmann | Gregor Berg | Stefanie Berg (eds.)

Rule outs in small animal medicine

Problem-oriented assessment of problems in physical examination and clinical pathology

2nd, revised edition

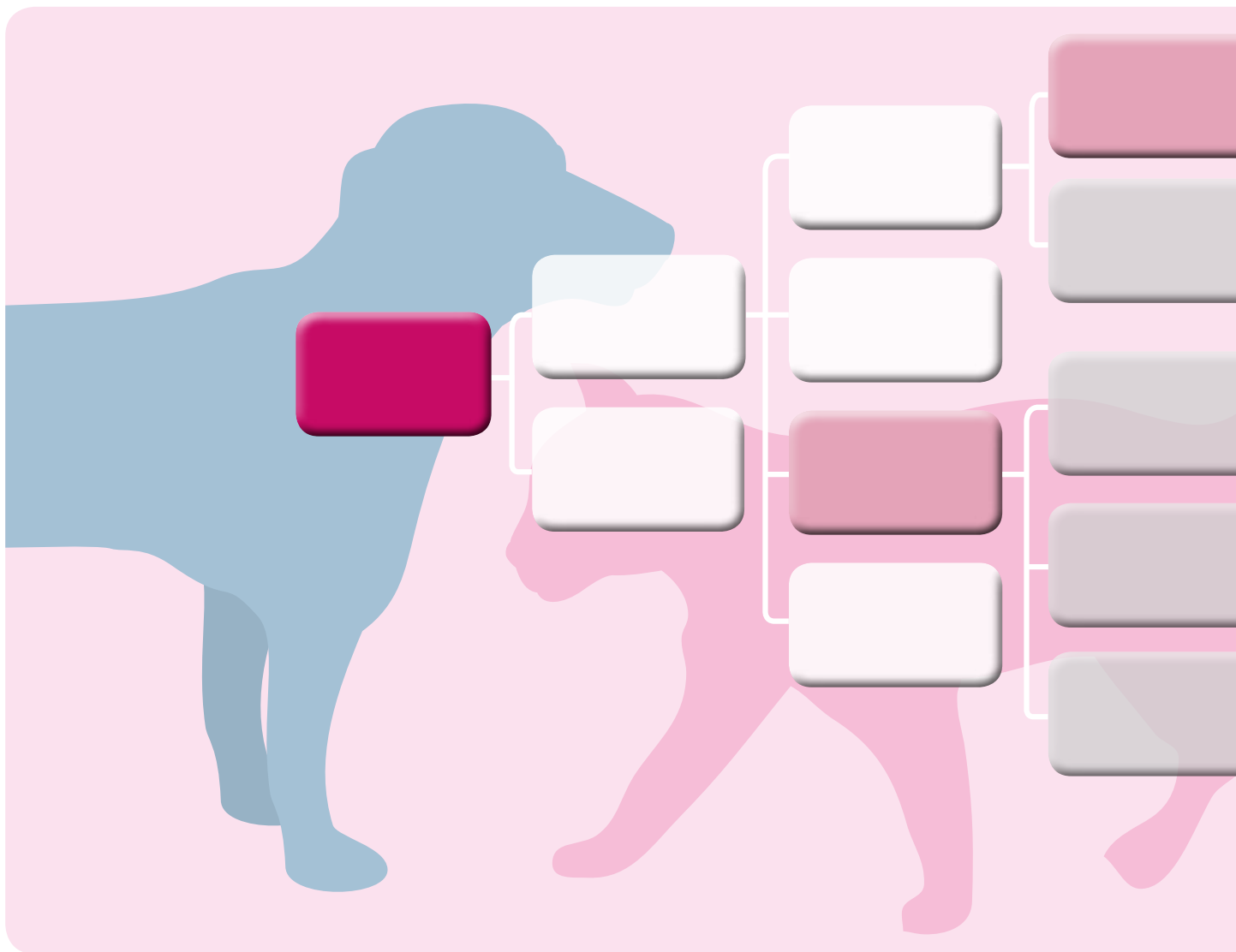

Katrin Hartmann • Gregor Berg • Stefanie Berg (eds.)

Rule outs in small animal medicine

Problem-oriented assessment of problems in physical examination and clinical pathology

In cooperation with

Roswitha Dorsch • Andrea Fischer • Johannes Hirschberger •
Ralf Müller • Felix Neuerer • Stefan Unterer • Bianka Schulz • Gerhard Wess

2nd, revised edition

schlütersche

Bibliographic information published by the German National Library [*Deutsche Nationalbibliothek*]

The German National Library has listed this publication in the German National Bibliography [*Deutsche Nationalbibliografie*]. Detailed bibliographic information is available on <https://dnb.de/>

ISBN 978-3-89993-983-5 (print)

ISBN 978-3-8426-9003-5 (PDF)

Authors

PD Dr. Roswitha Dorsch

Prof. Dr. Andrea Fischer

Prof. Dr. Katrin Hartmann

Prof. Dr. Johannes Hirschberger

Prof. Dr. Ralf Müller

Dr. Felix Neuerer

PD Dr. Bianka Schulz

PD Dr. Stefan Unterer

Prof. Dr. Gerhard Wess

Scientific preparation and presentation:

Dr. Gregor Berg

Dr. Stefanie Berg

Clinic of Small Animal Medicine

Centre for Clinical Veterinary Medicine

Faculty of Veterinary Medicine

Ludwig-Maximilians-Universität Munich

Veterinärstraße 13

80539 Munich

Germany

2nd, revised edition

© 2019, Schlütersche Verlagsgesellschaft mbH & Co. KG,

Hans-Böckler-Allee 7, 30173 Hannover, Germany

Copyright reserved.

This work is protected by copyright. Any utilisation other than that regulated by law must be approved by the publishers in writing.

A trademark can be protected by the relevant laws without it having to be specifically labelled as such.

Typesetting: Schlütersche Verlagsgesellschaft mbH & Co. KG, Hannover, Germany

Printing company: Silber Druck oHG, Lohfelden, Germany

Foreword

We, the authors and editors, have designed this book for veterinary students in their clinical years, for veterinarians during their internal medicine training (residents, interns, vets training to be specialists), and veterinarians in practice. The book is based on the doctoral theses of Dr. Gregor Berg and Dr. Stefanie Berg (née Schmid), which were produced between 2006 and 2009 at the Clinic of Small Animal Medicine of the Center for Clinical Veterinary Medicine of the Ludwig-Maximilians-Universität Munich, Munich, Germany.

This book serves both as an introduction to the problem-oriented approach to clinical and laboratory problems (i.e. so-called “rule outs”) and for a better understanding of the pathophysiological processes hidden behind a particular problem. This book is supposed to serve as a handbook and aid for everyday work with small animal patients. The format of a loose-leaf ring binder was therefore chosen so that additional notes can and should be inserted.

In the problem-oriented approach, every problem affecting a patient is divided into specific rule outs; so that the possible causes of the problem are summarised in causal groups. This subdivision is done logically, mainly according to their pathophysiological relationships. Until now, there has been no general classification of problems in veterinary medicine, and such rule outs had not been written down. As many veterinarians and students asked us where they could find the rule outs being taught by us, we decided to compile them into this book – the first of its kind.

Rule outs are a tool for the detective work undertaken by a veterinarian and they can help us to solve the most complex internal medical cases. At the same time, a students’ own initiative is stimulated and the learning effect maximised. That’s what makes internal medicine fun!

This book was only made possible by the intensive cooperation of my faculty members, who invested a lot of time in setting up the rule outs and spent innumerable hours in discussion with me about the most reasonable way to classifying them up. I wish, therefore, to thank my faculty members very warmly for supporting me in this work. You are the best and nicest group of specialists that a head of a clinic could ever wish for.

I also wish to thank my internal medicine colleagues at the University of Athens, Georgia, USA (especially Prof. Craig Greene, Prof. Jeanne Barsanti, Prof. Clay Calvert and Prof. Bente Flatland), with whom I have worked together for many years, as well as all visiting professors from the United States who have regularly visited us in Munich and who introduced us to the fascinating world of rule outs. In addition, I wish to thank the Schlütersche Publishing Company for the time-consuming creation and excellent publication of this book; especially Dr. Ulrike Oslage who supported us with our rather unusual idea from the start.

I wish you, dear reader, a lot of enjoyment while reading, and that this book and its rule outs will help you with your day-to-day work and give you as much pleasure as it does us. We would appreciate any suggestions for improvement of the book and its contents.

Munich, Germany; Summer 2019

Katrin Hartmann

Index

Internal medicine

General health problems

Obesity	1	Red mucous membranes	12
Weight loss	2–3	Yellow mucous membranes	12
Increased body temperature	4–5	Cyanotic mucous membranes	13
Decreased body temperature	6	Icterus	14–15
Decreased skin turgor	7	Prolonged CRT	16
Oedema	8–9	Haemorrhage into skin/ mucous membrane	17
Lymphadenopathy	10	Coagulopathy	18–19
Enlarged thyroid	11	Ascites	20–21
Pale mucous membranes	12		

Respiratory tract

Respiratory sounds muffled or lacking	23	Coughing	27
Thoracic effusion	24–25	Dyspnoea/polypnoea	28–29
Nasal discharge/sneezing	26	Hyperventilation	30

Gastrointestinal tract

Halitosis	31	Small intestinal diarrhoea	44–45
Polyphagia	32–33	Large intestinal diarrhoea	46–47
Anorexia	34–35	Flatulence	48
Spitting up	36	Faecal incontinence	49
Regurgitation	37	No defaecation	50
Vomiting	38–39	Blood in faeces	51
Haematemesis	40	Tense abdomen	52–53
Dark-coloured faeces	41	Abdominal distension	54–55
Allotriophagia/coprophagia	42	Tenesmus	56
Diarrhoea	43	Hypersalivation	57

Urinary tract

Increased urge to urinate	59	UMN bladder	66
PD/PU	60–61	LMN bladder	67
Colourless urine	62	Urinary incontinence	68–69
Brown urine	62	Urinary retention	70
Red urine	63	Preputial discharge	71
No micturition	64–65	Vaginal discharge	72–73

Cardiology

Heart sounds abnormally loud/pounding	75	Cardiac dysrhythmia	80–81
Heart sounds muffled	76	Abnormal pulse	82–83
Additional heart sounds	77	Bradycardia	84
Abnormal heart sounds	78–79	Tachycardia	85

Neurology

Paraparesis	87	Abnormal head and neck posture	99
Tetraparesis	88–89	Nystagmus	100
Monoparesis	90	Blindness	101
Altered level of consciousness	91	Anisocoria	102
Collapse/fit	92–93	Mydriasis	103
Seizures	94	Miosis	104
Exercise-induced weakness	95	Strabismus	105
Ataxia	96–97	Tremor	106–107
Vestibular disease	98	Sunken eye	108

Dermatology

Alopecia	109	Head shaking/itchy ears/ ear discharge	120–121
Pruritus	110–111	Pigmentation disorders	122–123
Oily skin and/or fur	112	Skin changes on the nose	124–125
Pustules	113	Claw abnormalities	126–127
Papules	114–115	Pad abnormalities	128
Crusts	116–117		
Scales	118–119		

Basic laboratory diagnostics

Haematology

Decreased erythrocyte count	129	Lymphopenia	138
Anaemia	130–131	Lymphocytosis	139
Iron deficiency	132	Neutropenia	140
Increased erythrocyte count	133	Neutrophilia	141
Thrombocytosis	134	Monocytosis	142
Thrombocytopenia	135	Eosinophilia	143
Leucopenia	136	Basophilia	144
Leucocytosis	137		

Serum enzyme activities

Increased ALT	145	Increased CK	148
Increased ALP	146	Increased α -Amylase	149
Increased AST	147	Increased Lipase	150

Serum/Blood substrate concentrations

Hyperproteinaemia	151	Hypoglycaemia	157
Hypoproteinaemia	152	Increased creatinine concentration	158
Hyperalbuminaemia	153	Decreased creatinine concentration	159
Hypoalbuminaemia	154	Increased urea concentration	160–161
Hyperglobulinaemia	155	Decreased urea concentration	162
Hypoglobulinaemia	155	Increased serum bile acid concentration	163
Hyperglycaemia	156	Increased ammonia concentration	164

Serum/Blood electrolyte concentrations

Hypernatraemia	165	Hypocalcaemia	174
Hyponatraemia	166–167	Hyperphosphataemia	175
Hyperkalaemia	168–169	Hypophosphataemia	176
Hypokalaemia	170–171	Hyperchloraemia	177
Hypercalcaemia	172–173	Hypochloraemia	178

Blood gases and acid-base balance

Alkalaemia (increased pH)	179	Acidaemia (decreased pH)	182
Respiratory alkalosis (decreased pCO_2)	180	Respiratory acidosis (increased pCO_2)	183
Metabolic alkalosis (increased HCO_3^-)	181	Metabolic acidosis (decreased HCO_3^-)	184

Haemostaseology

Activated partial thromboplastin time prolonged	185	Prolonged thrombin time	187
Prolonged prothrombin time (prolonged optimised quick test)	186		

Urinalysis

Highly concentrated urine	189	Ketonuria	194
Poorly concentrated urine	190	Haematuria	195
Glucosuria	191	Pyuria	196
Proteinuria	192–193		

Abbreviations

ADH	antidiuretic hormone	IBD	inflammatory bowel disease
AHDS	Acute haemorrhagic diarrhea syndrome	L	lumbar vertebra
ALT	alanine aminotransferase	LBBB	left bundle branch block
ALP	alkaline phosphatase	LMN	lower motor neuron
aPTT	activated partial thromboplastin time	m.	muscle
assoc.	associated	min	Minute
AST	aspartate aminotransferase	NaCl	sodium chloride
AV	atrioventricular	n.	nerve
BOAS	brachycephalic obstructive airway syndrome	NH ₃	ammonia
C	cervical vertebra	NSAIDs	non-steroidal anti-inflammatory drugs
CIRD	canine infectious respiratory disease	O ₂	oxygen
CK	creatinine kinase	p.	page
CNS	central nervous system	pCO ₂	carbon dioxide partial pressure
CRT	capillary refill time	PDA	patent ductus arteriosus
CTVT	canine transmissible venereal tumour	PD	polydipsia
DCM	dilated cardiomyopathy	PD/PU	polydipsia/polyuria
DIC	disseminated intravascular coagulopathy	pp.	pages
e.g.	for example (<i>exempli gratia</i>)	PU	polyuria
esp.	especially	RBBB	right bundle branch block
FeLV	feline leukaemia virus	RCM	restrictive cardiomyopathy
FIC	feline idiopathic cystitis	S	sacral vertebra
FIP	feline infectious peritonitis	SAM	systolic anterior motion
FIV	feline immunodeficiency virus	SIADH	syndrome of inappropriate ADH secretion
FLUTD	feline lower urinary tract disease	T	thoracic vertebra
FURTD	feline upper respiratory tract disease	T ₄	thyroxin
GME	granulomatous meningoencephalitis	TCC	transitional cell carcinoma
H ⁺	proton	TNF-α	tumour necrosis factor-α
HCM	hypertrophic cardiomyopathy	UCM	unclassified cardiomyopathy
HCO ₃ ⁻	bicarbonate	UMN	upper motor neuron
HR	heart rate	UP:UC	urinary protein to creatinine ratio
		VSD	ventricular septal defect

Legend



Start of a diagnostic path/problem



Intermediary steps/decision-making steps



Problem



Important causes
(only the most important causes are listed)

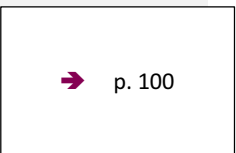

Reference to another diagnostic path

* See footnote

Internal medicine

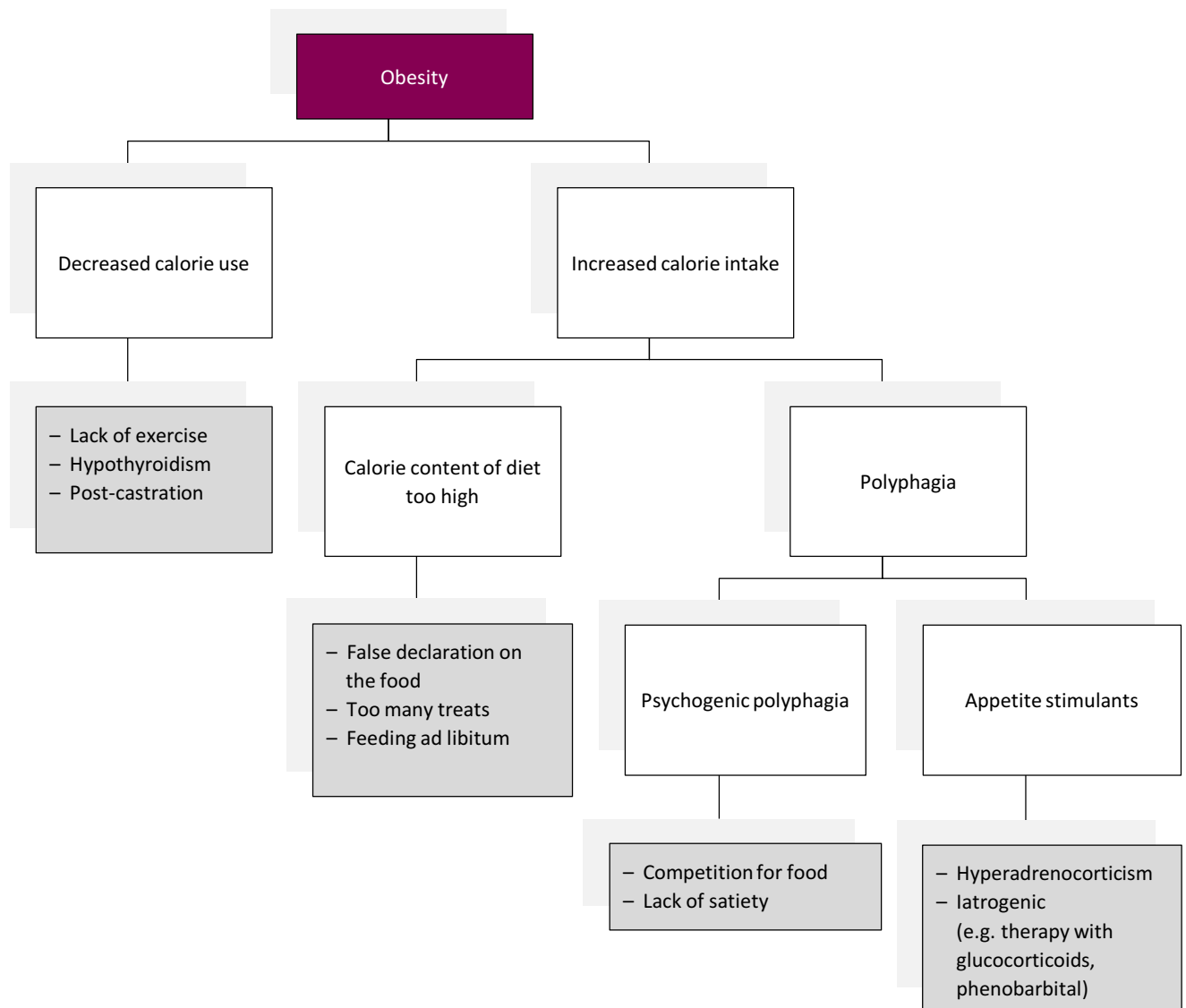

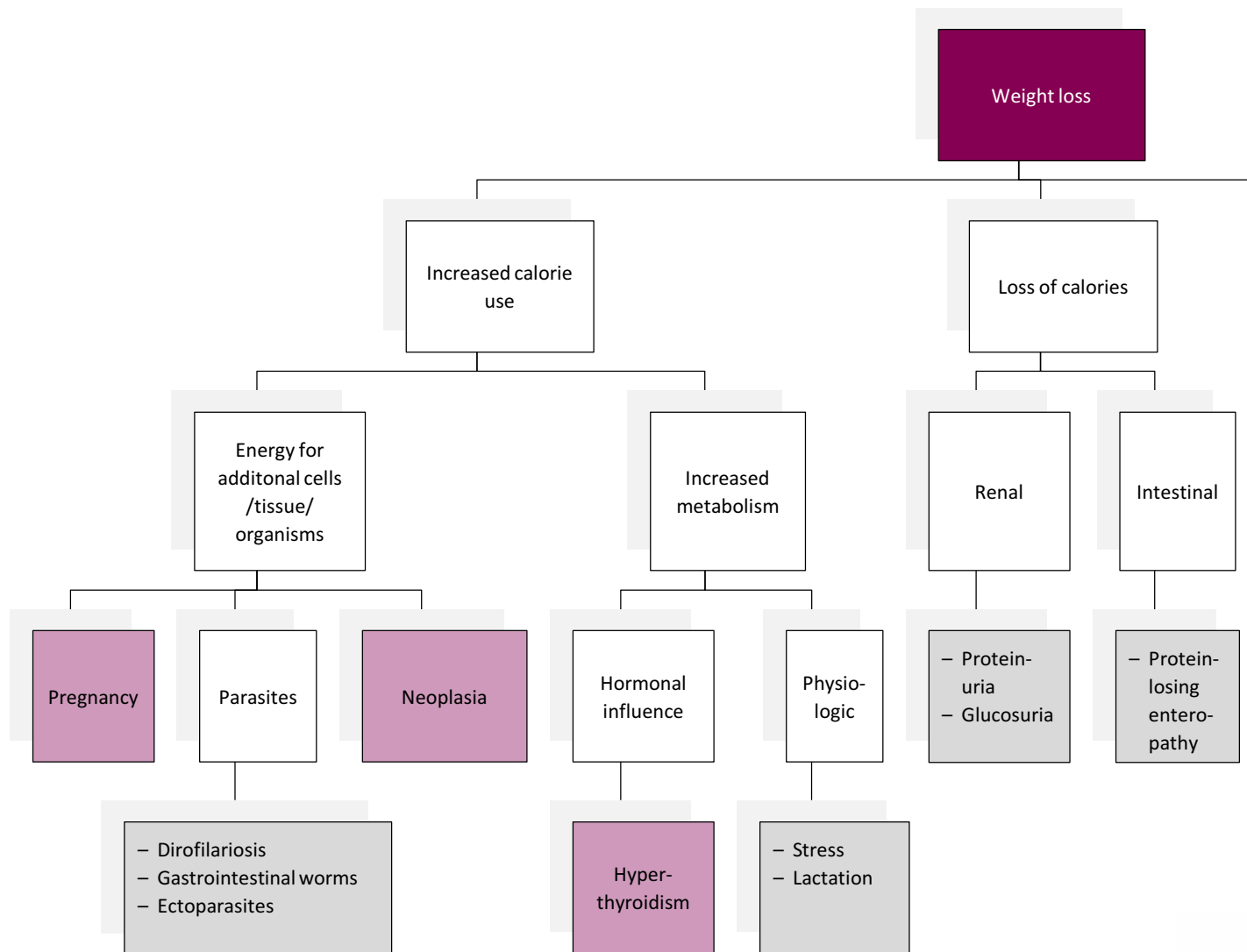

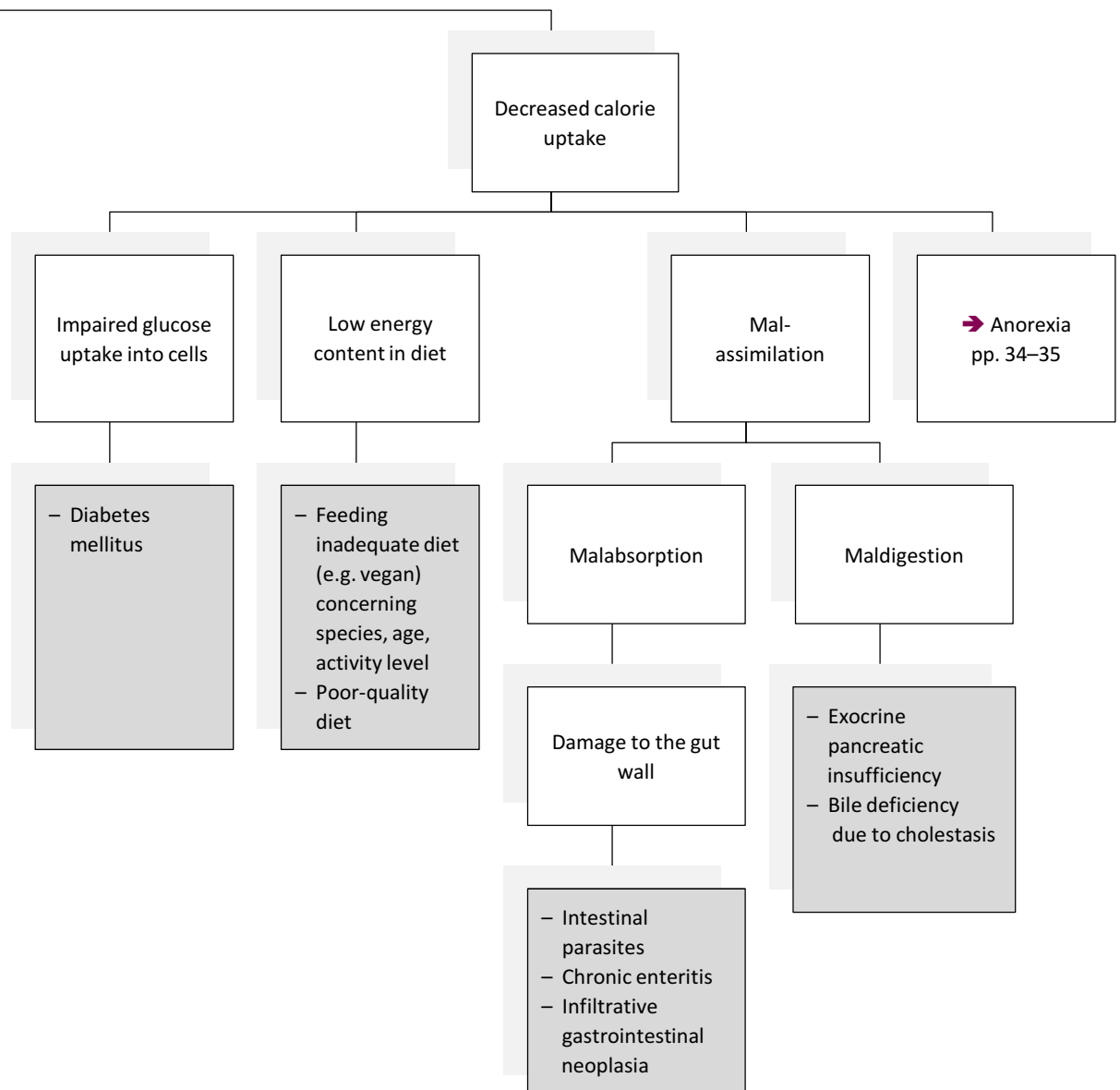

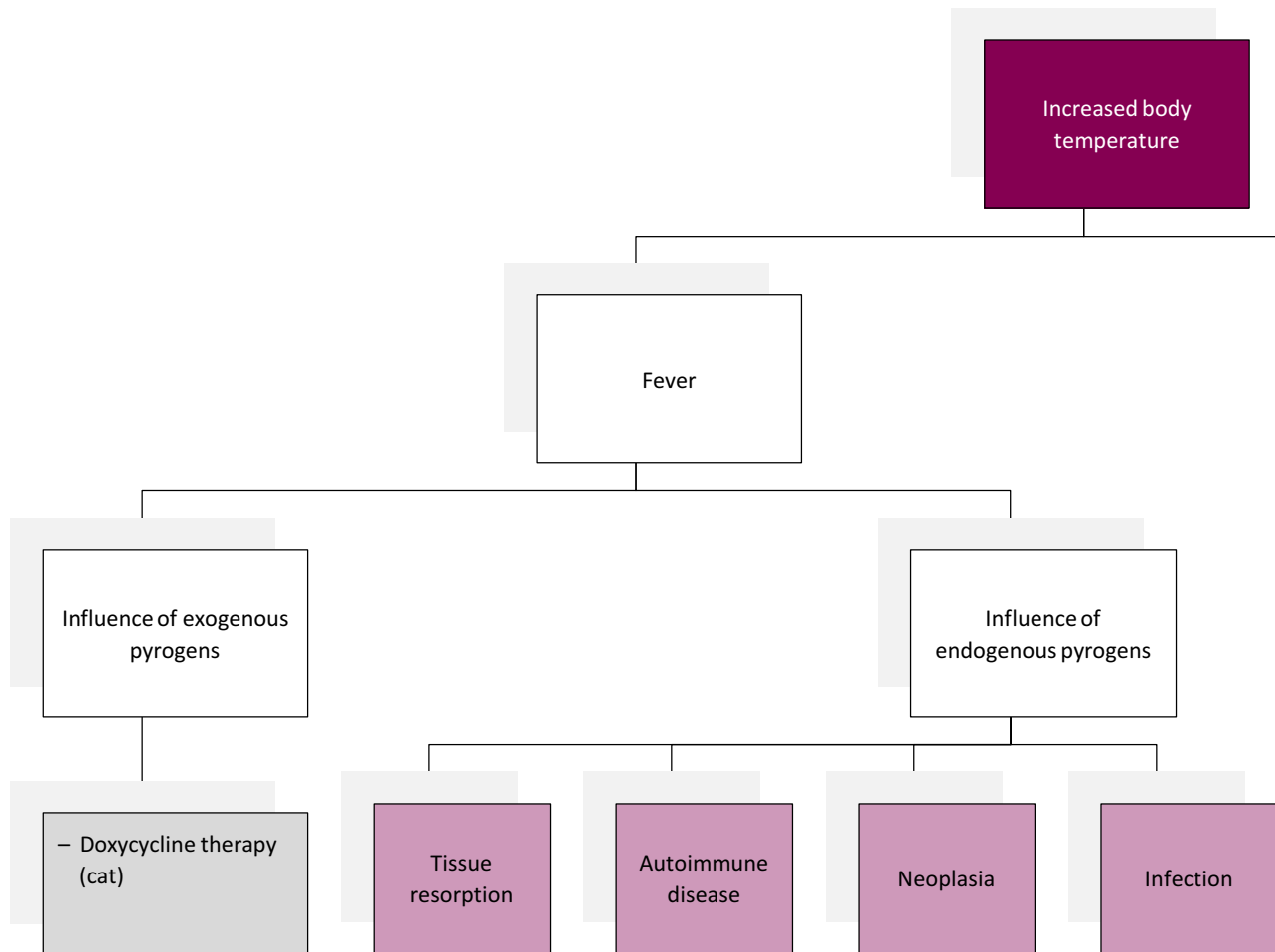

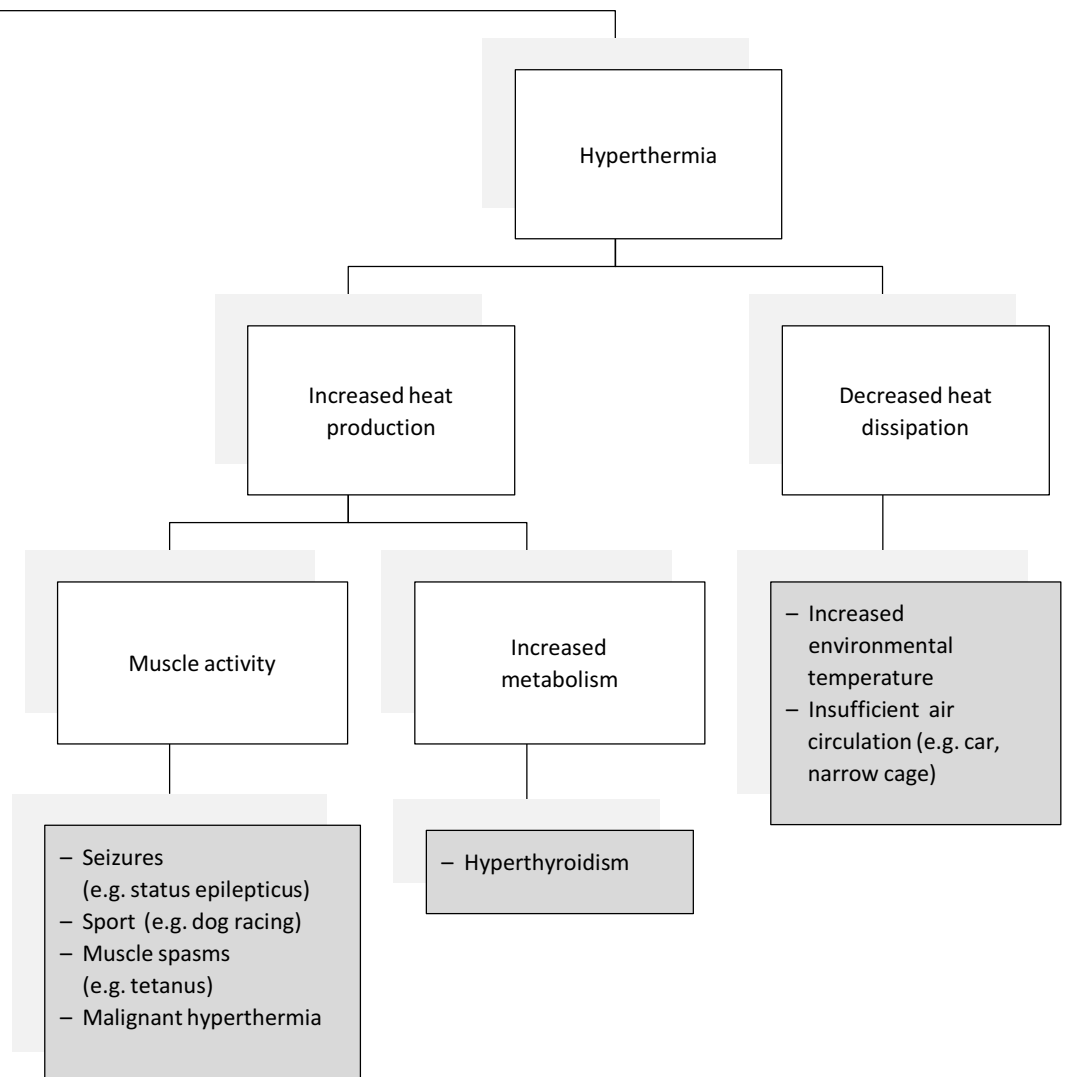

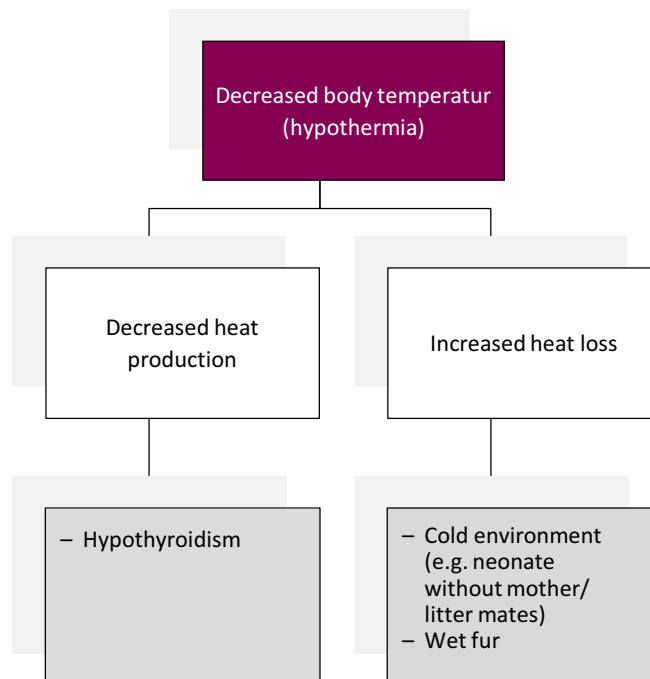

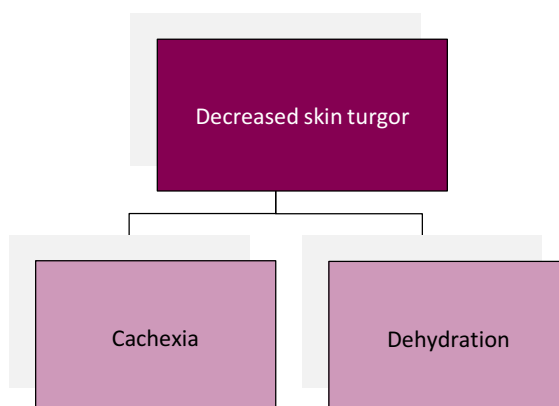

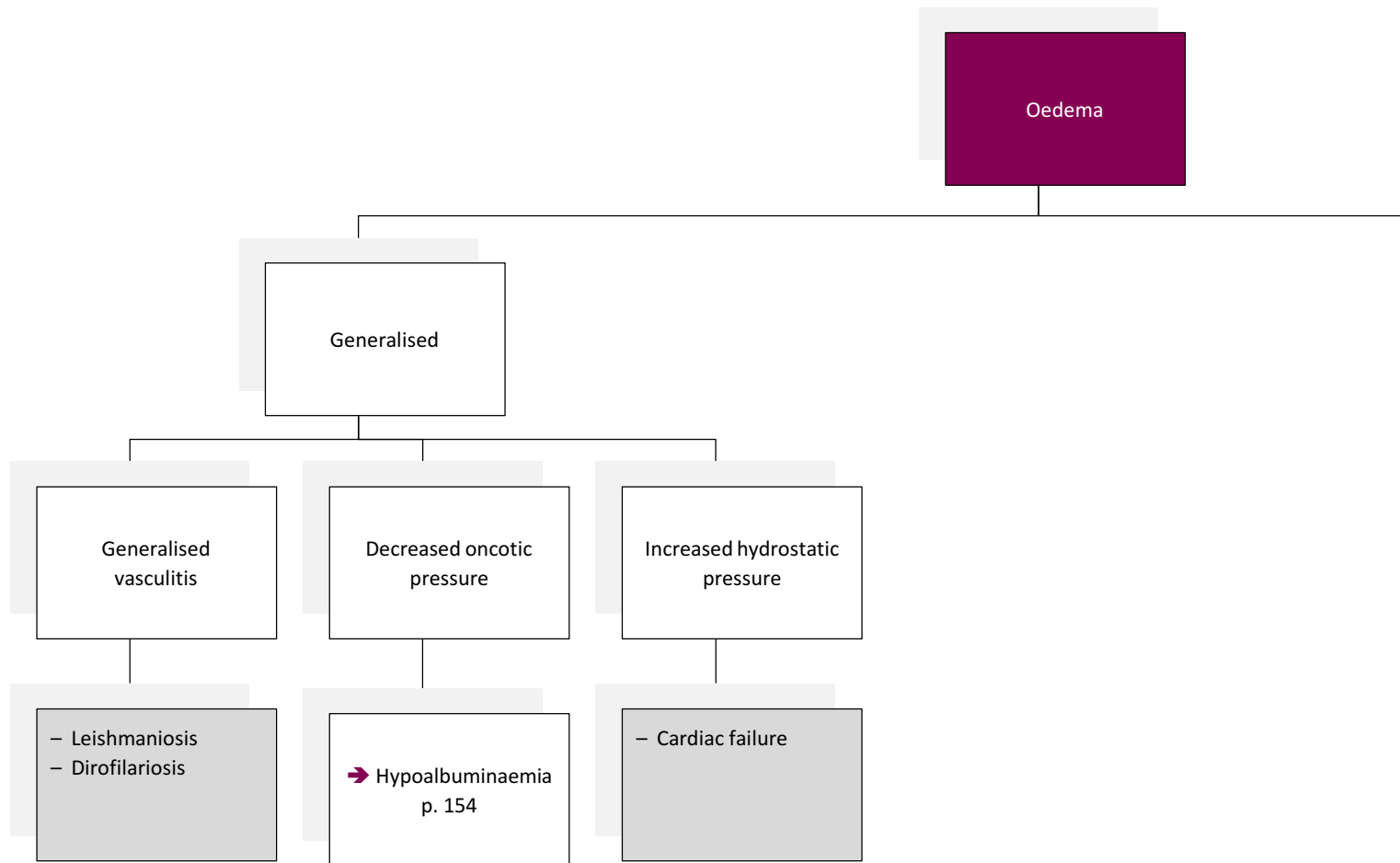

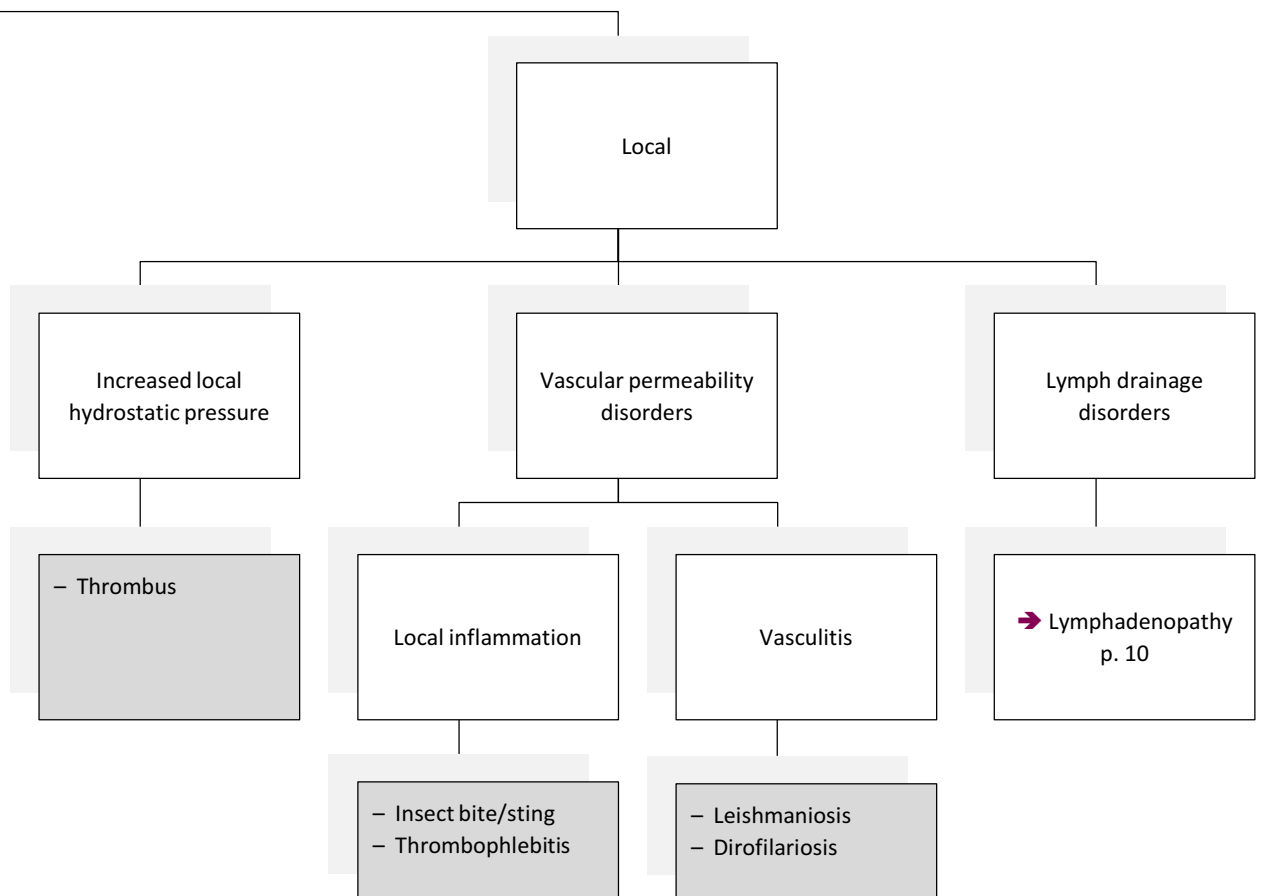

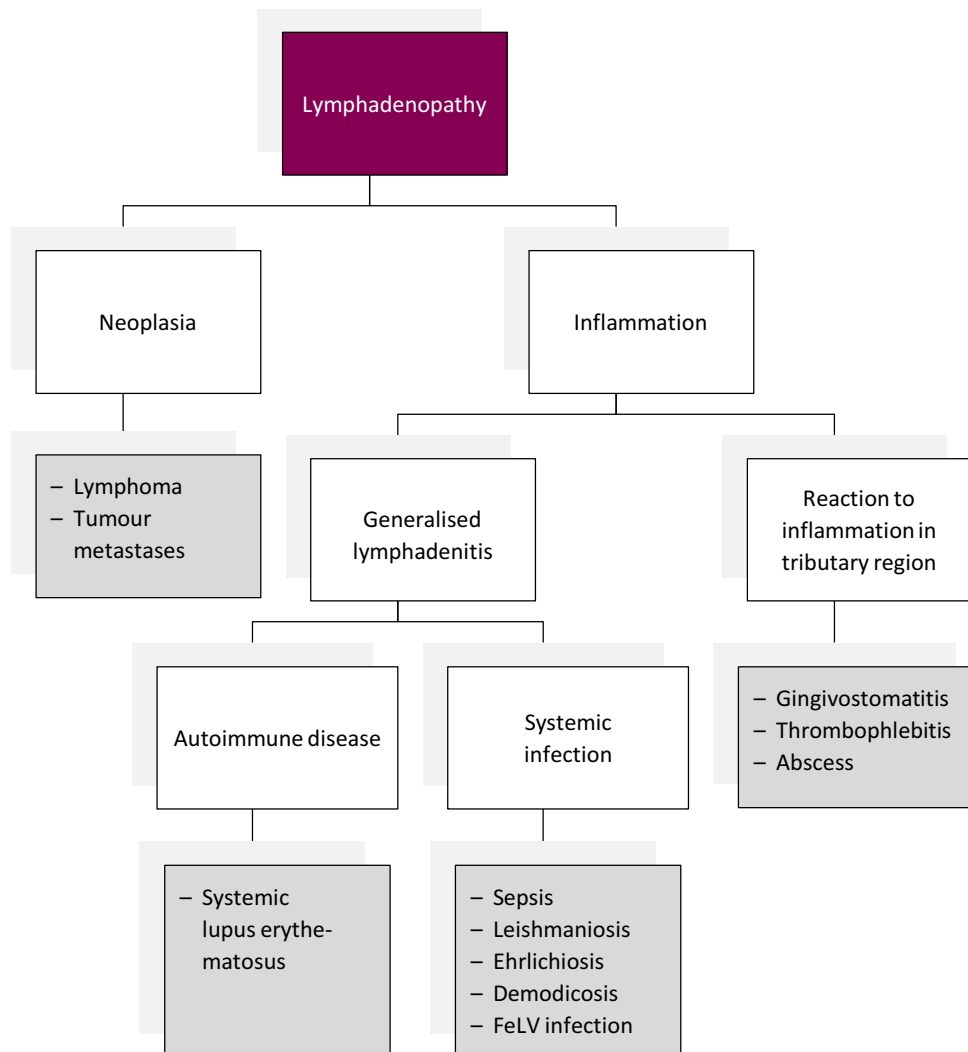

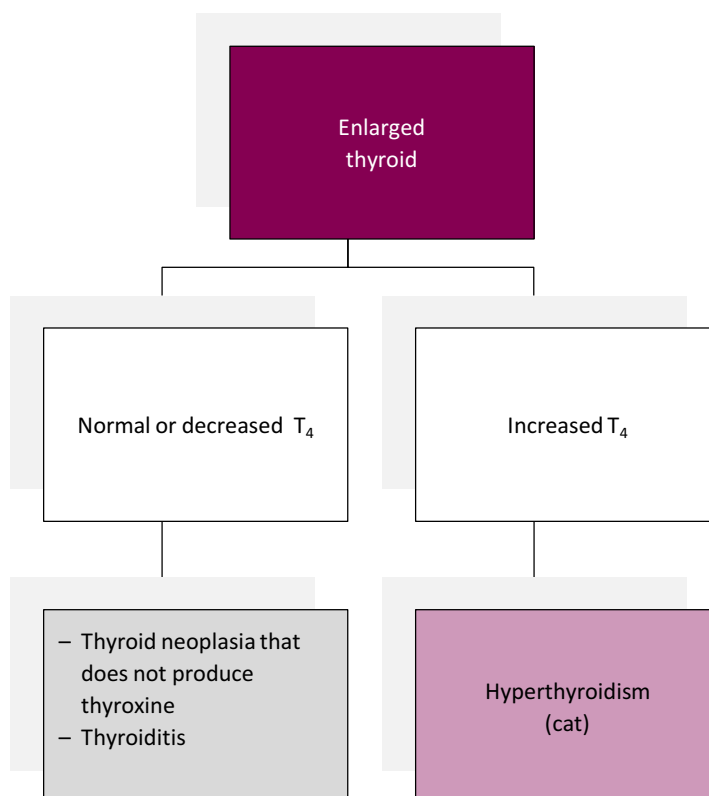

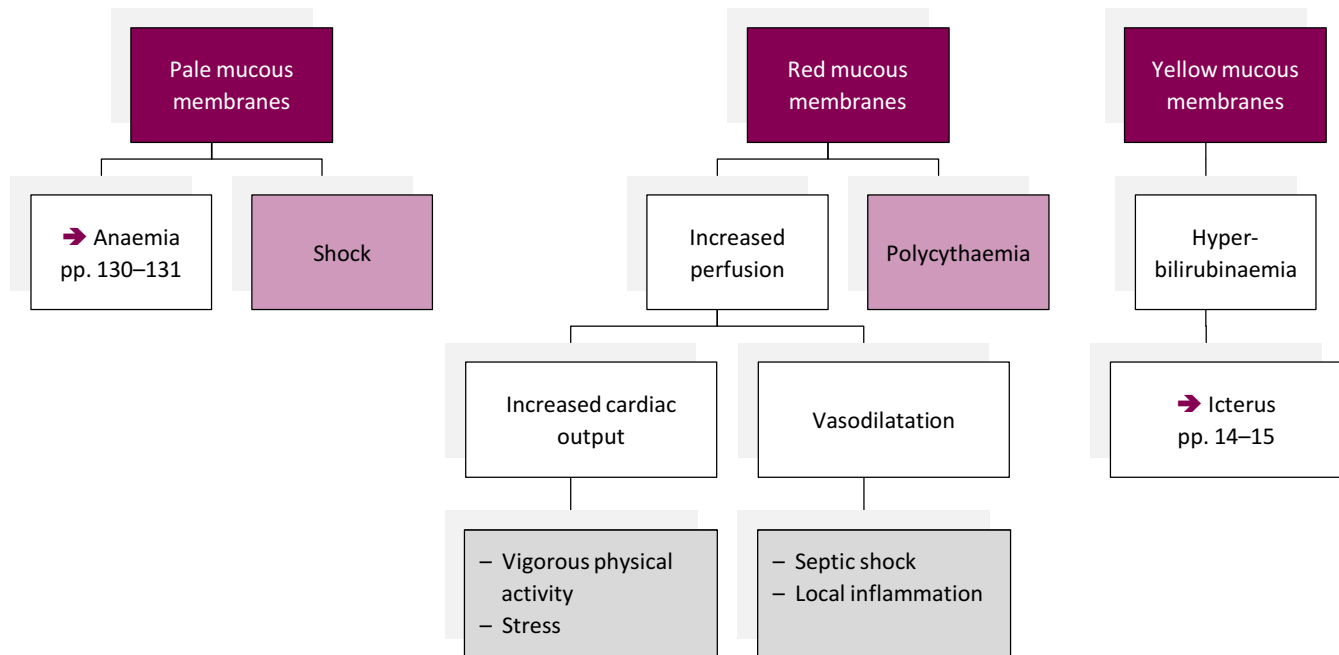

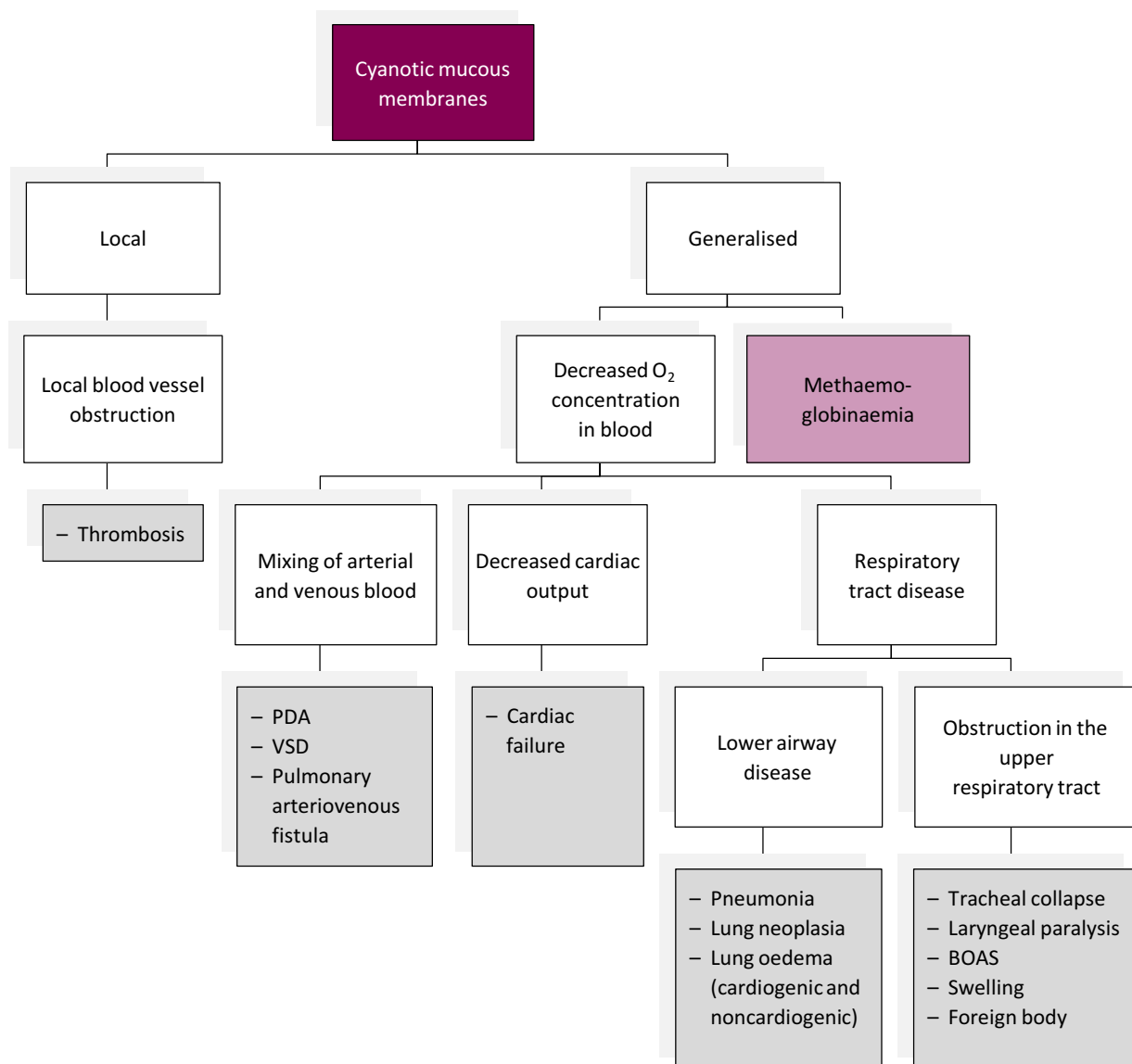

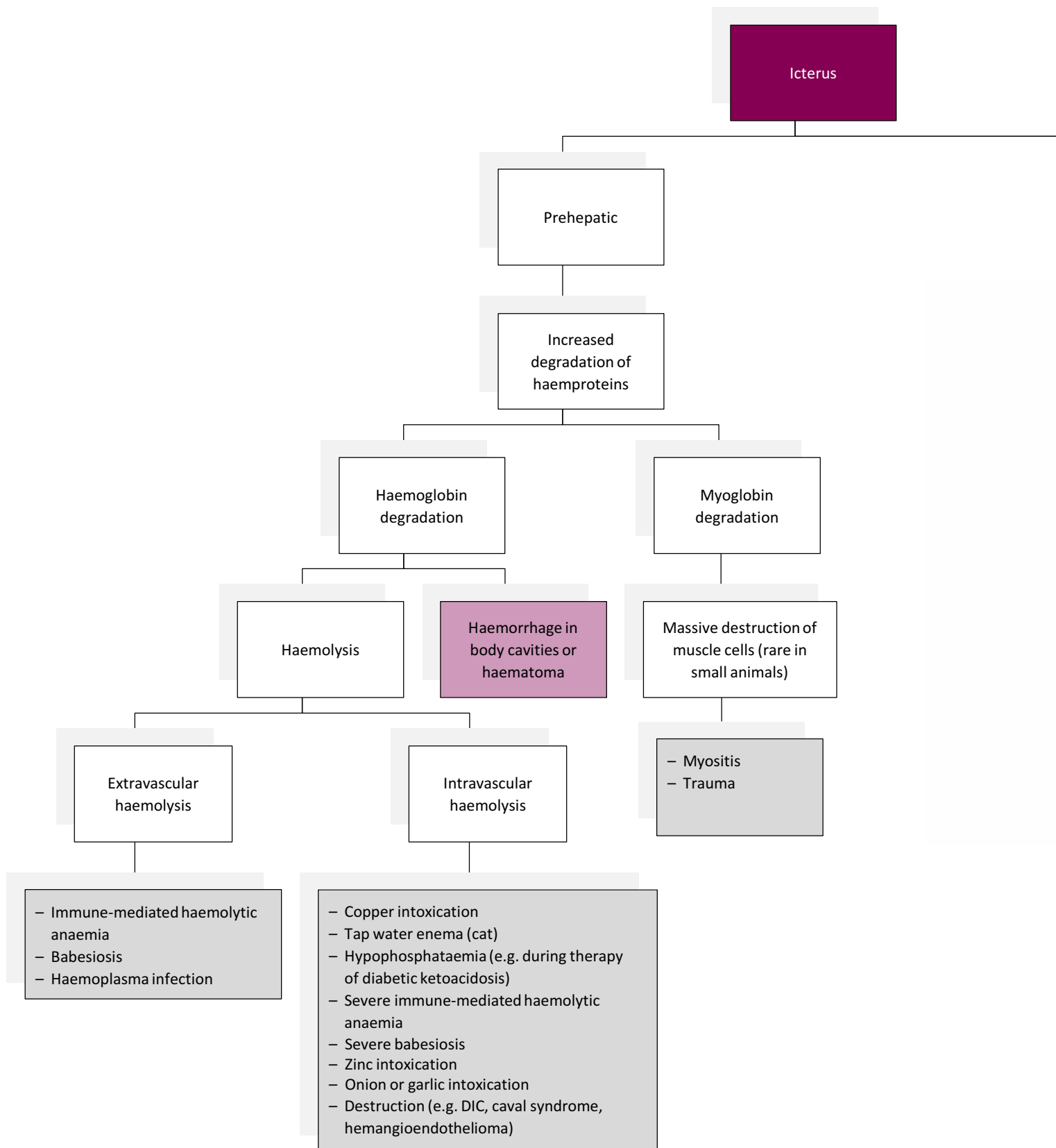

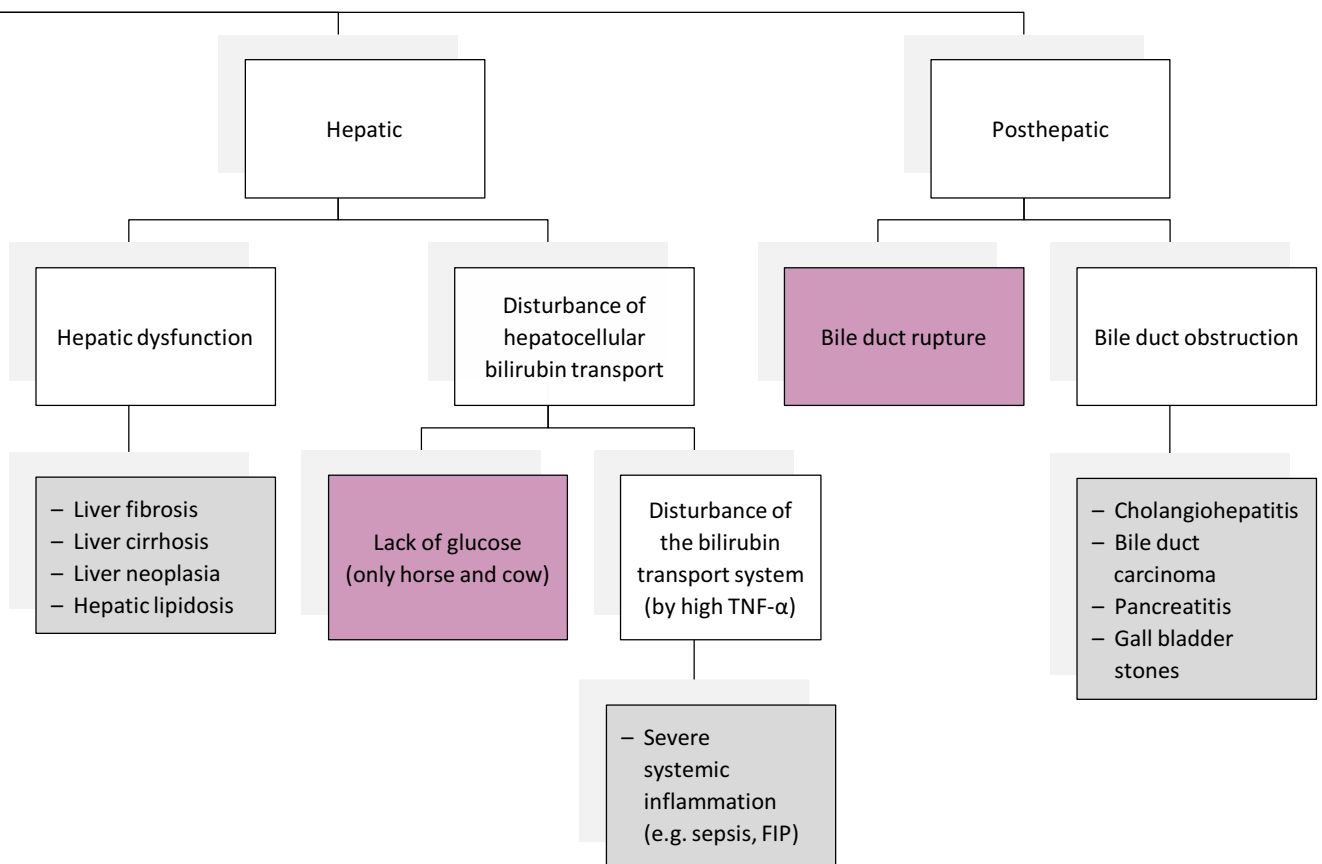

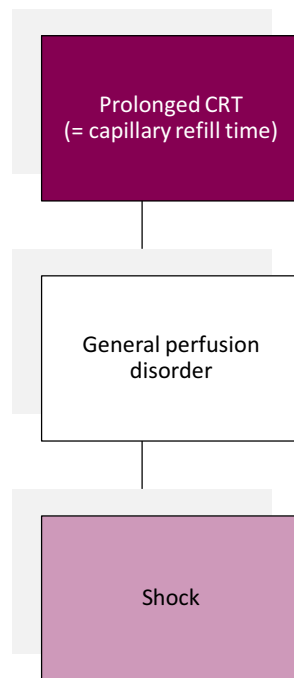

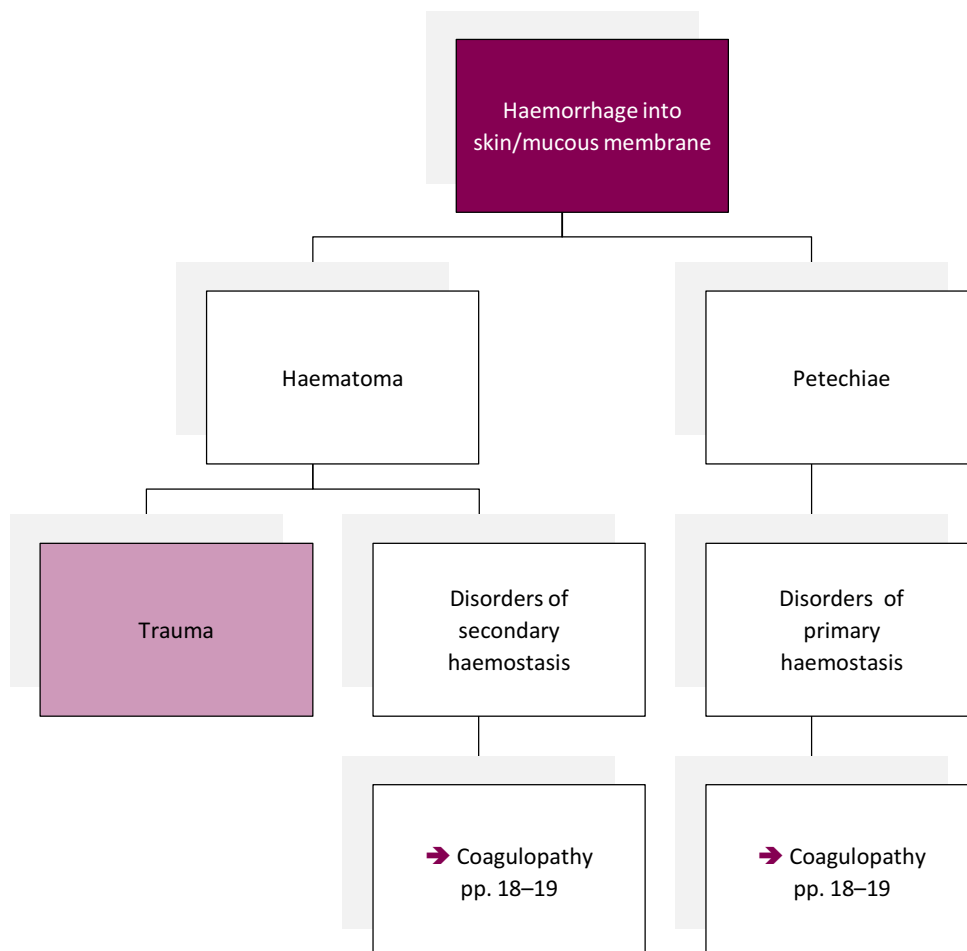

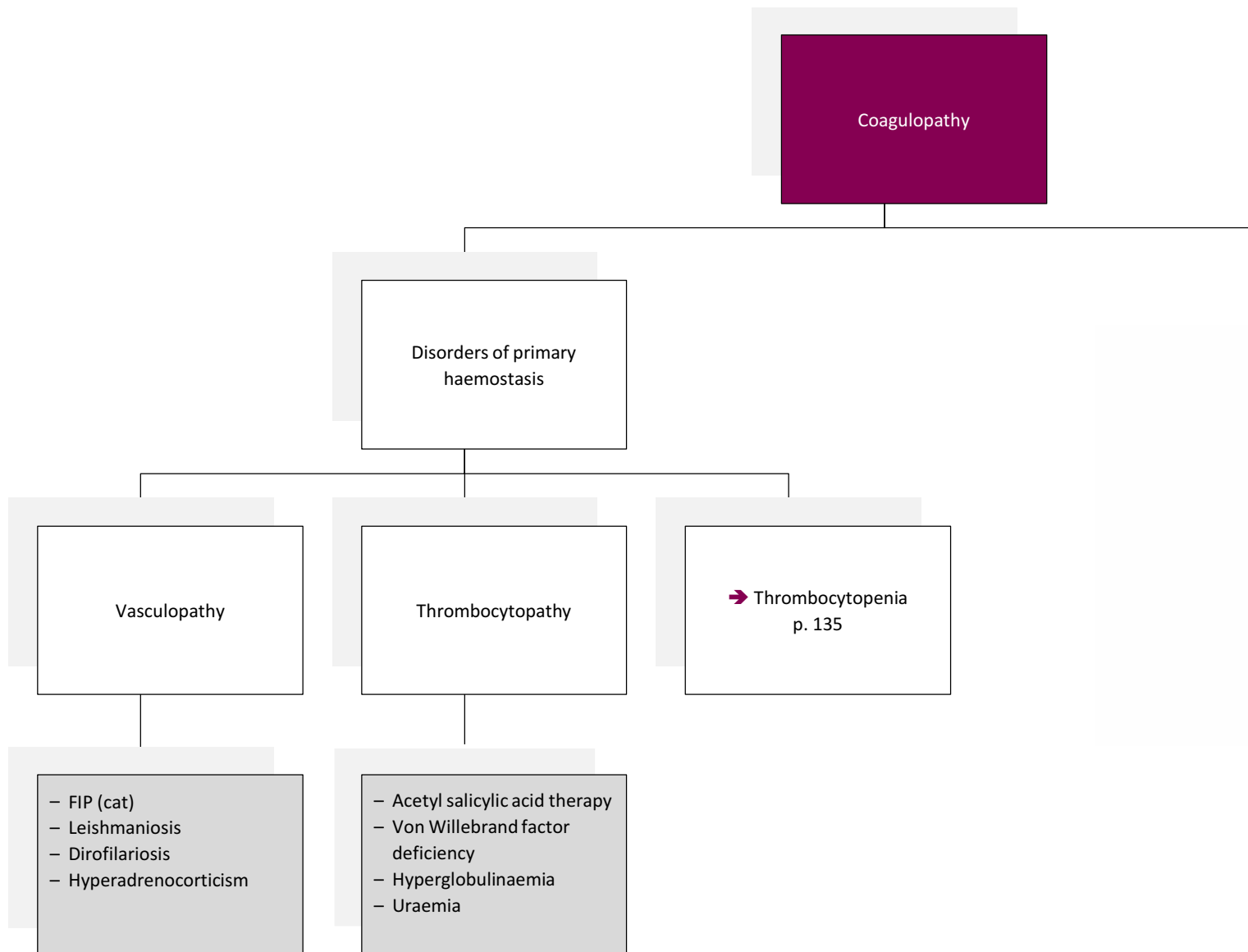

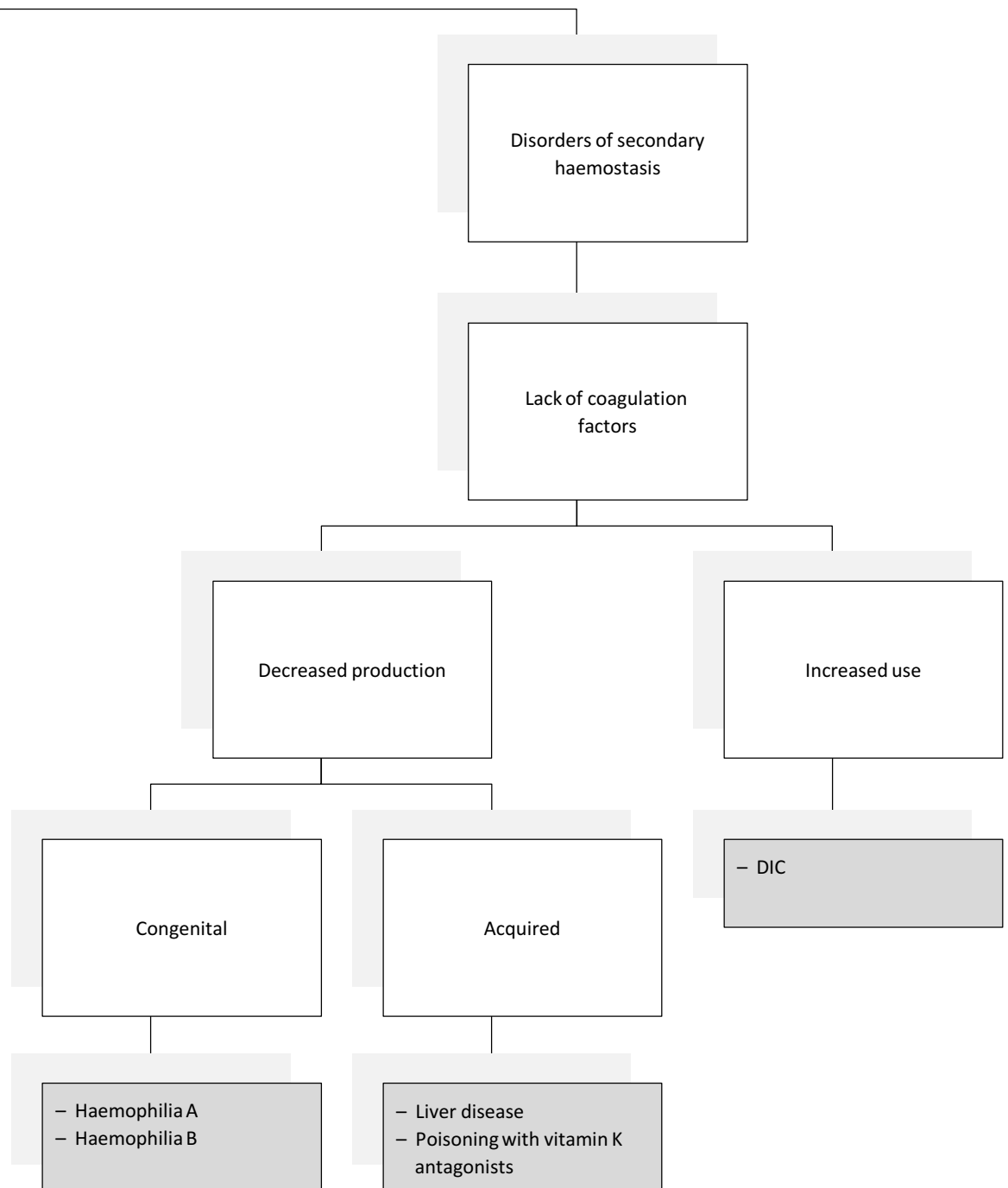

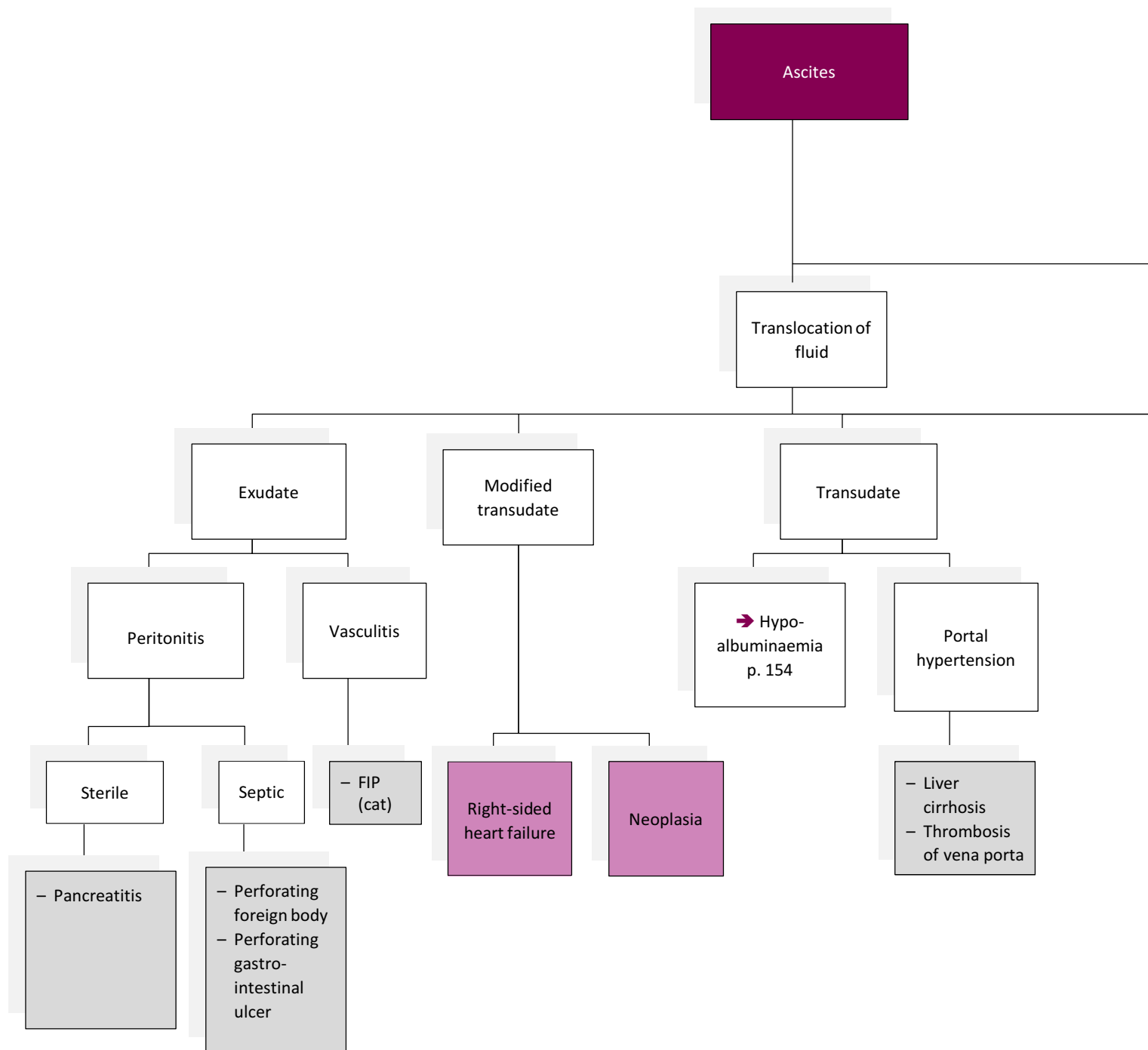

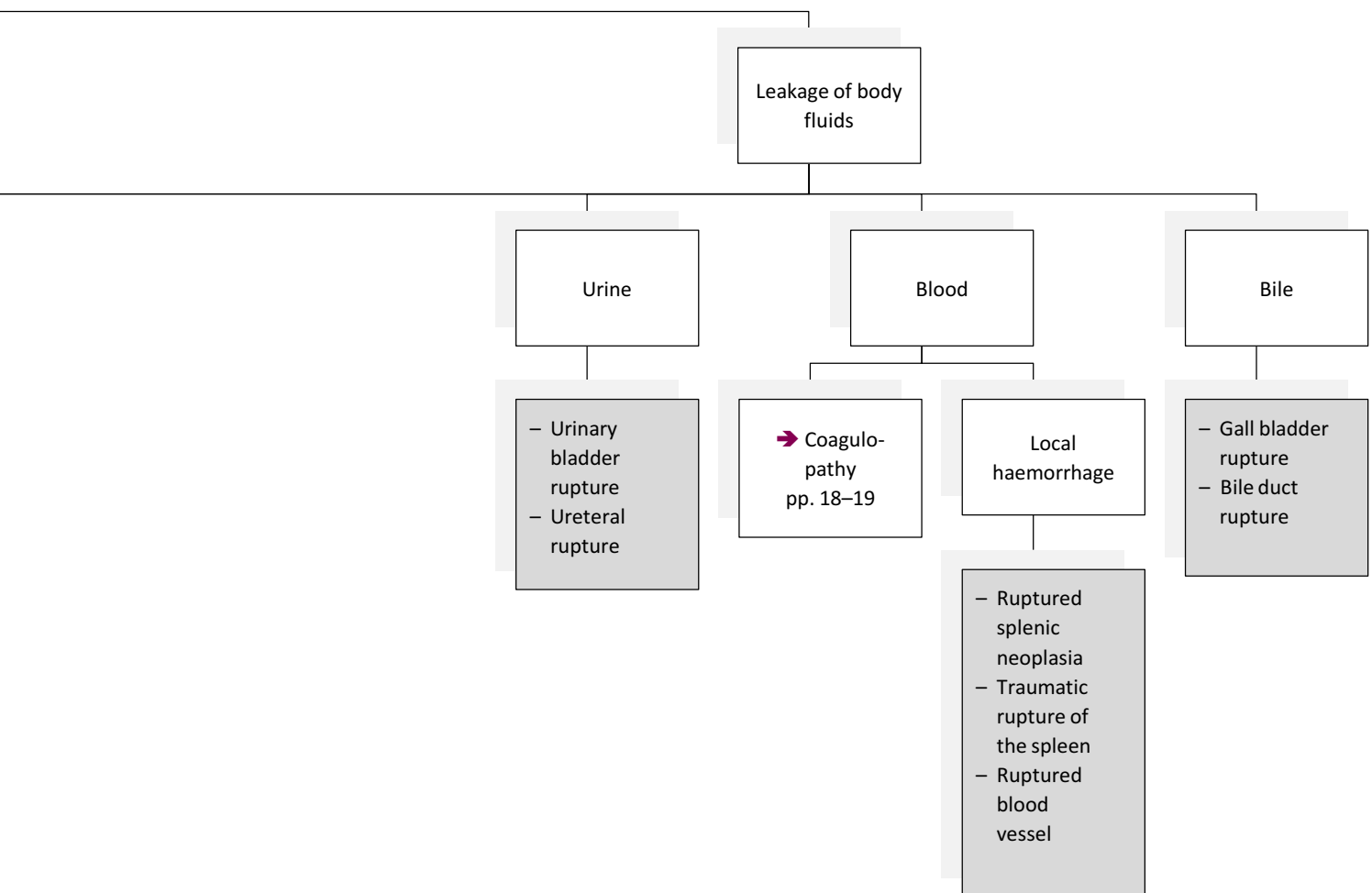

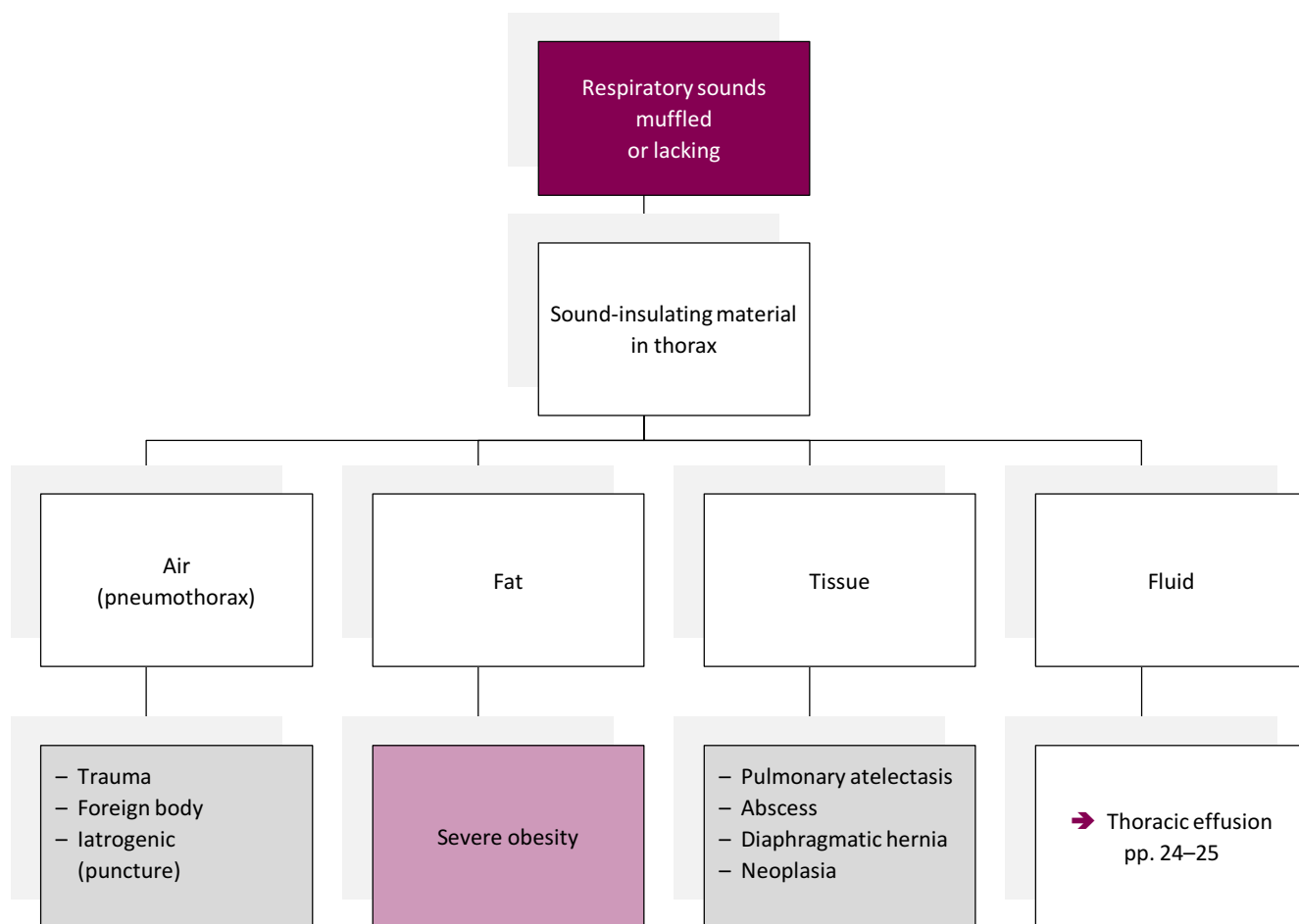

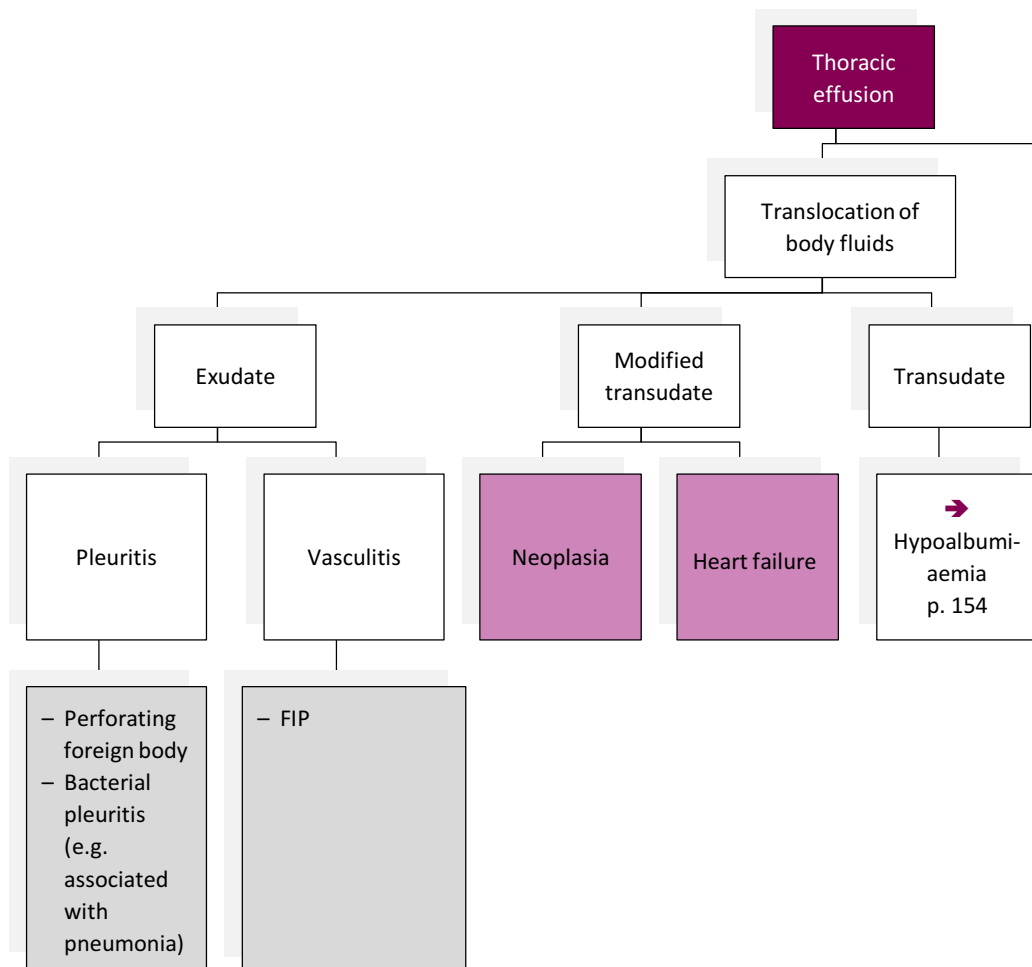

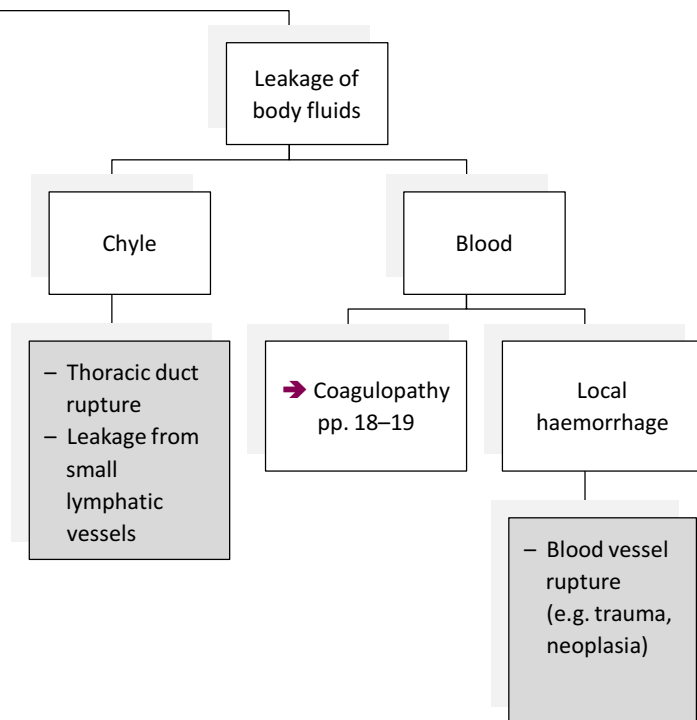

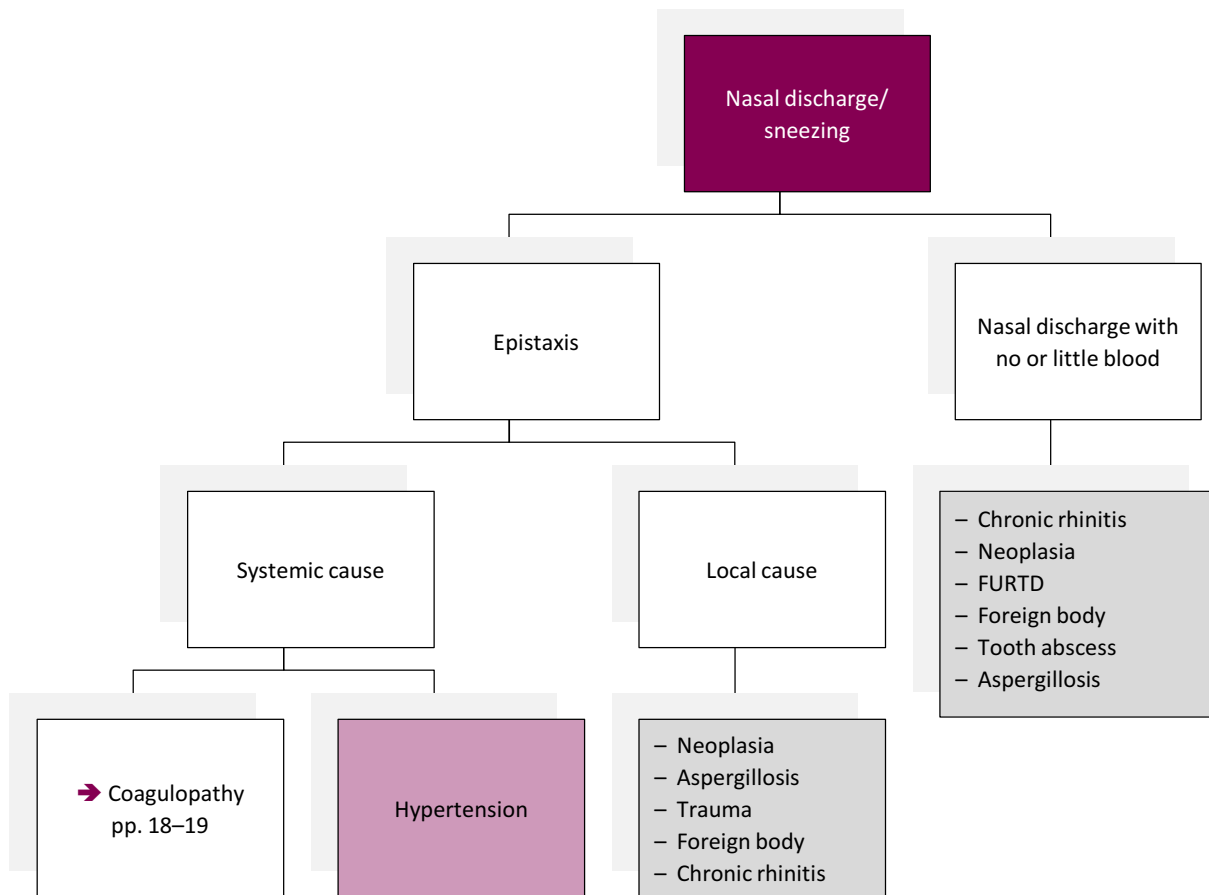

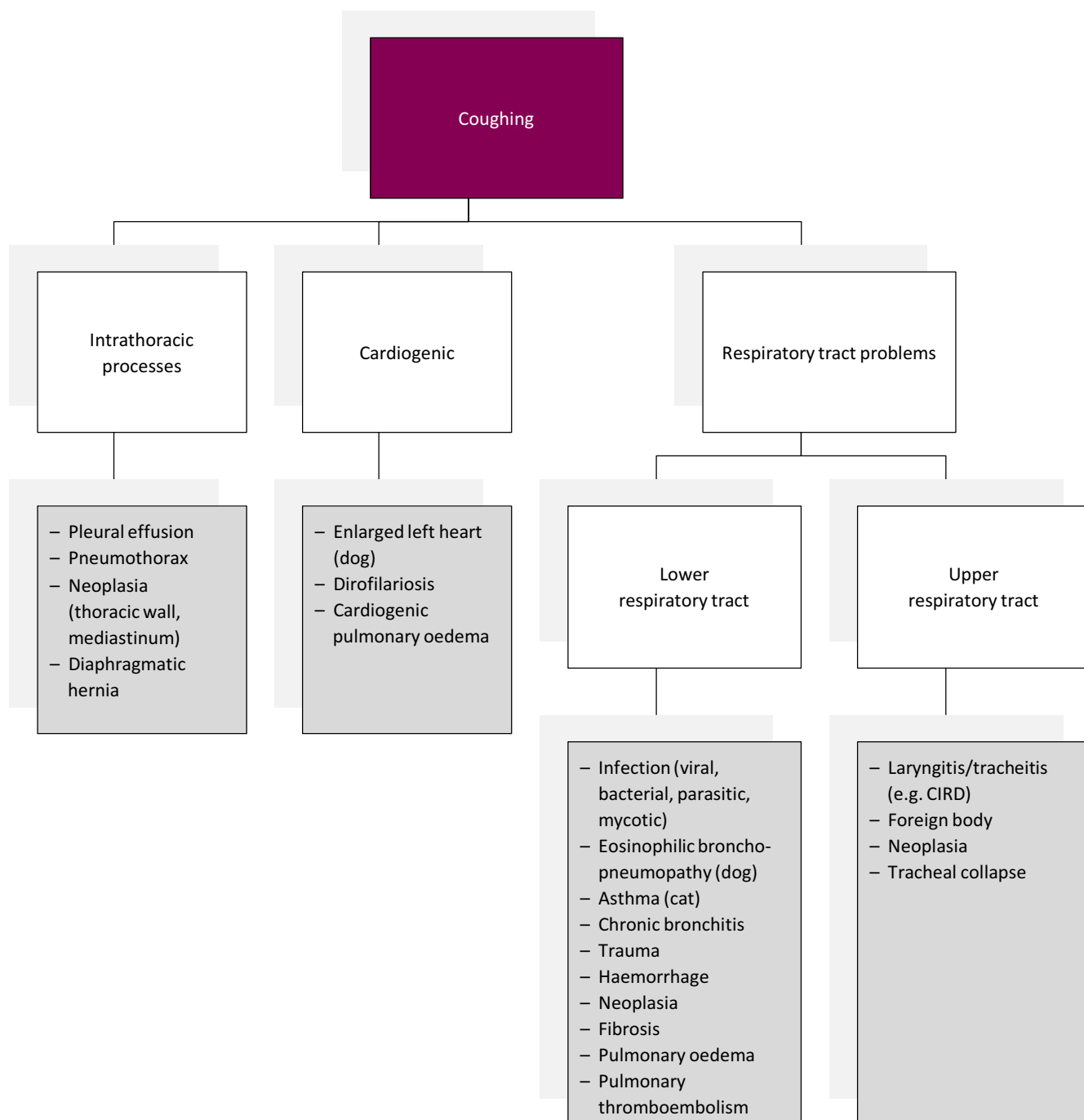

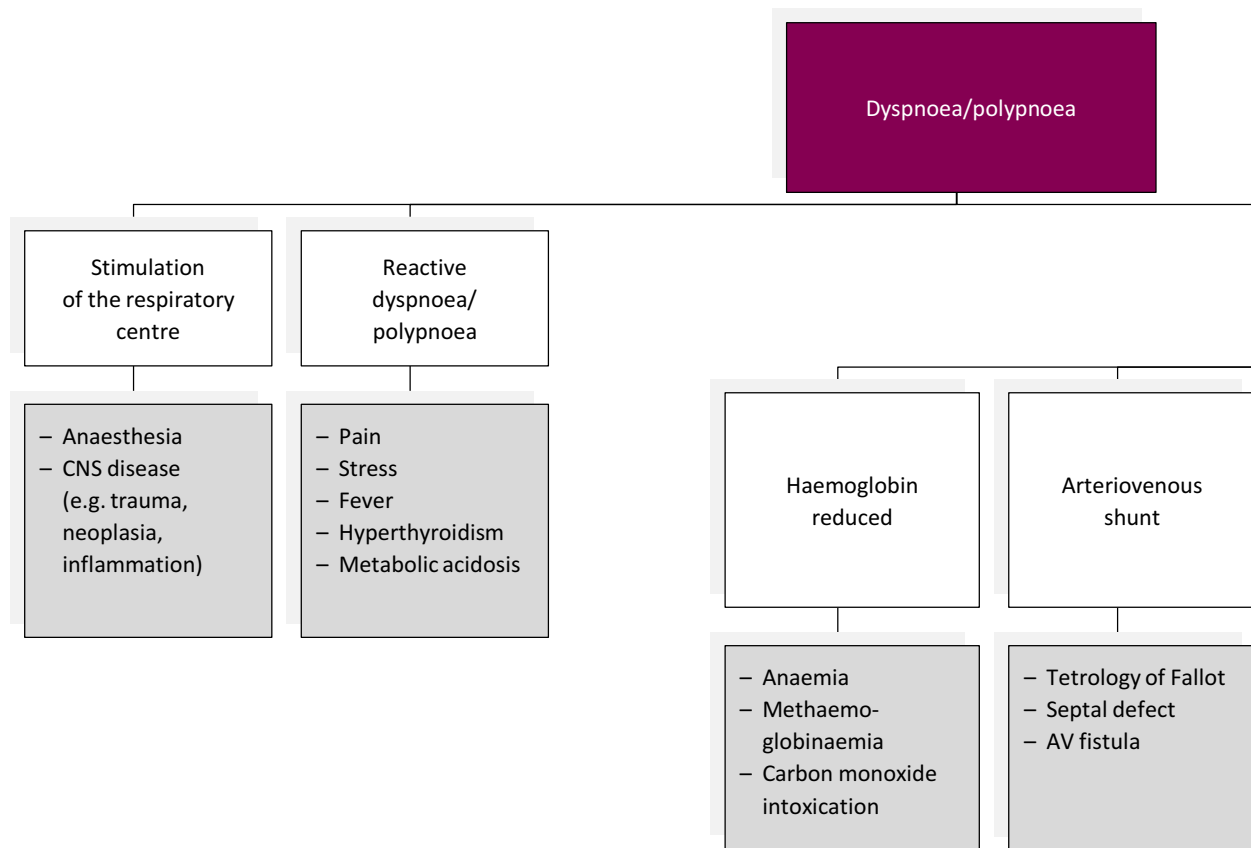

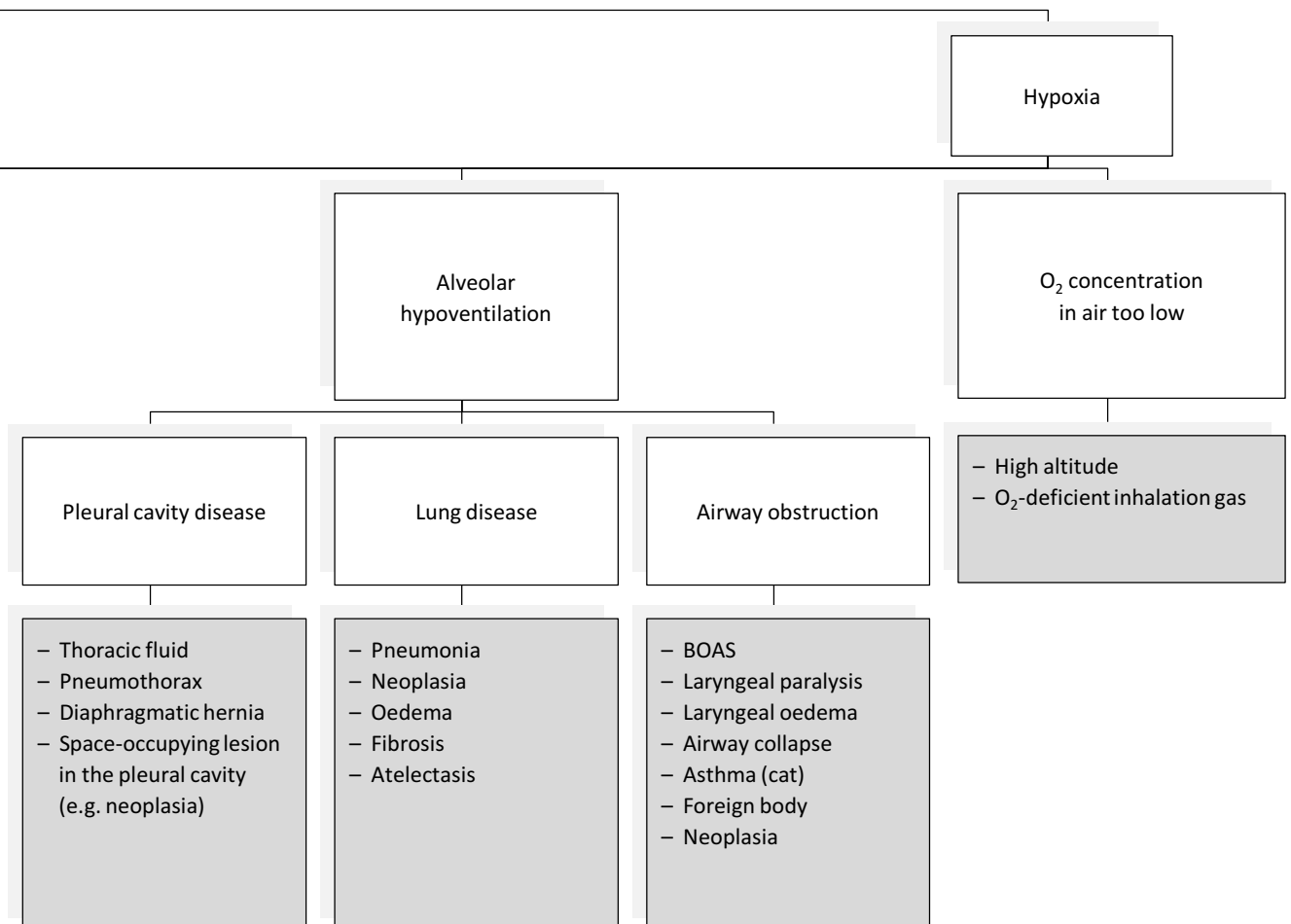

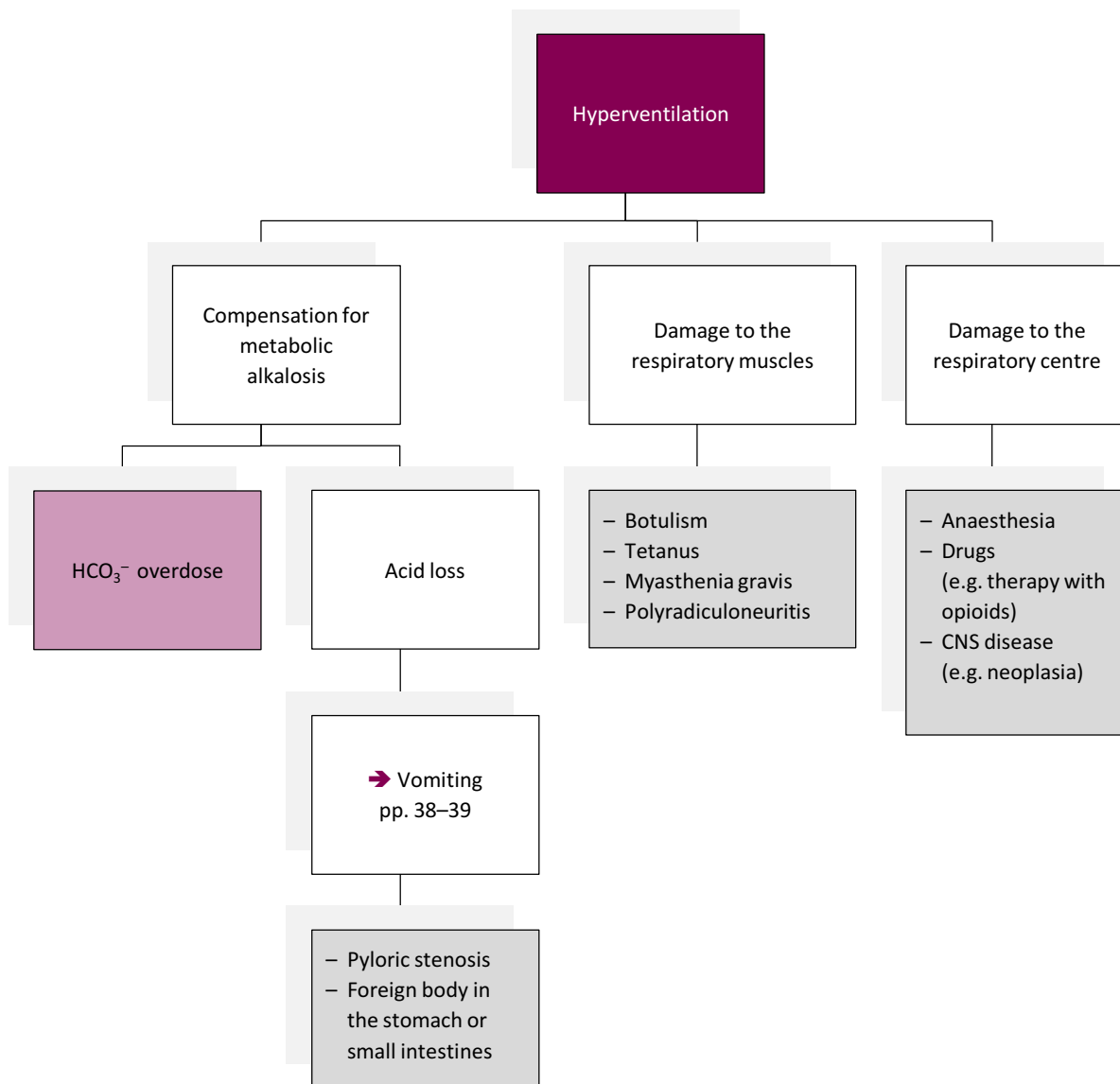

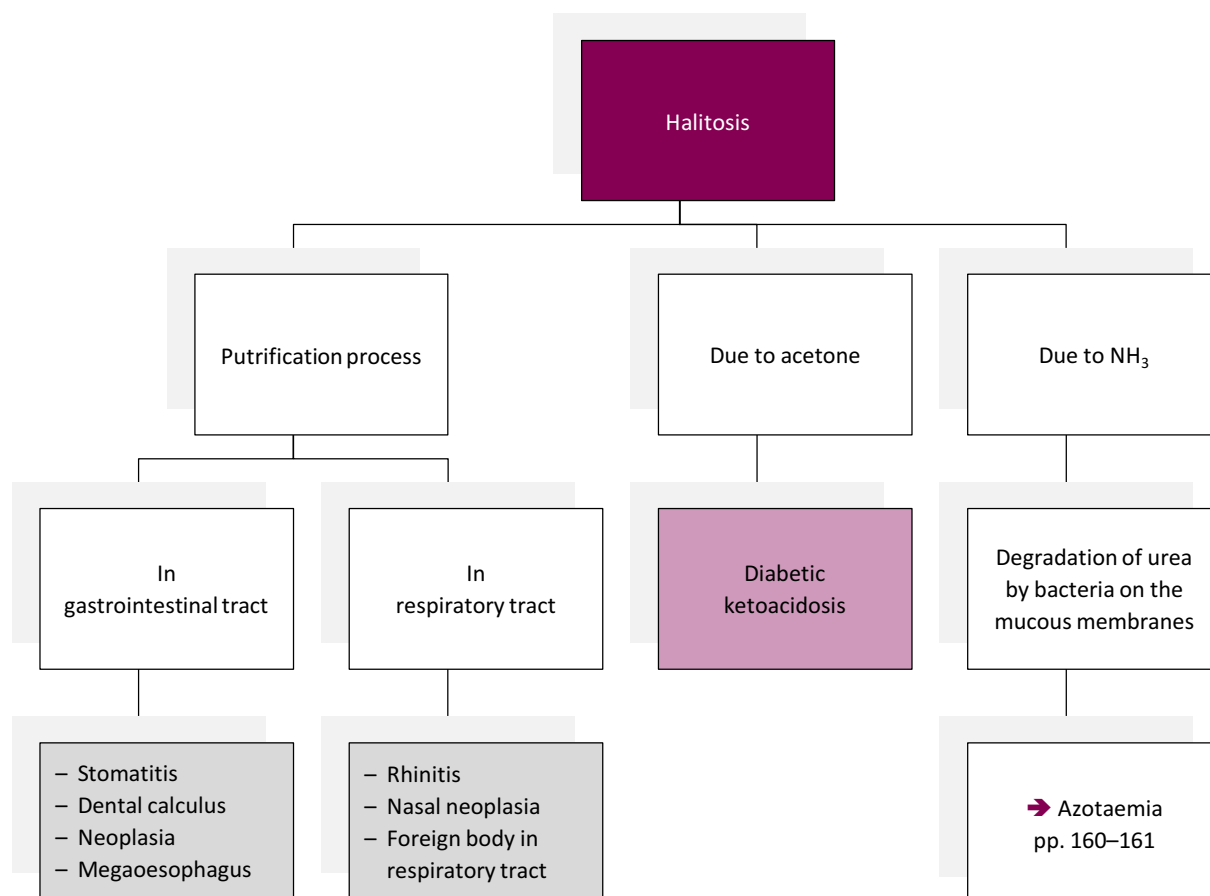

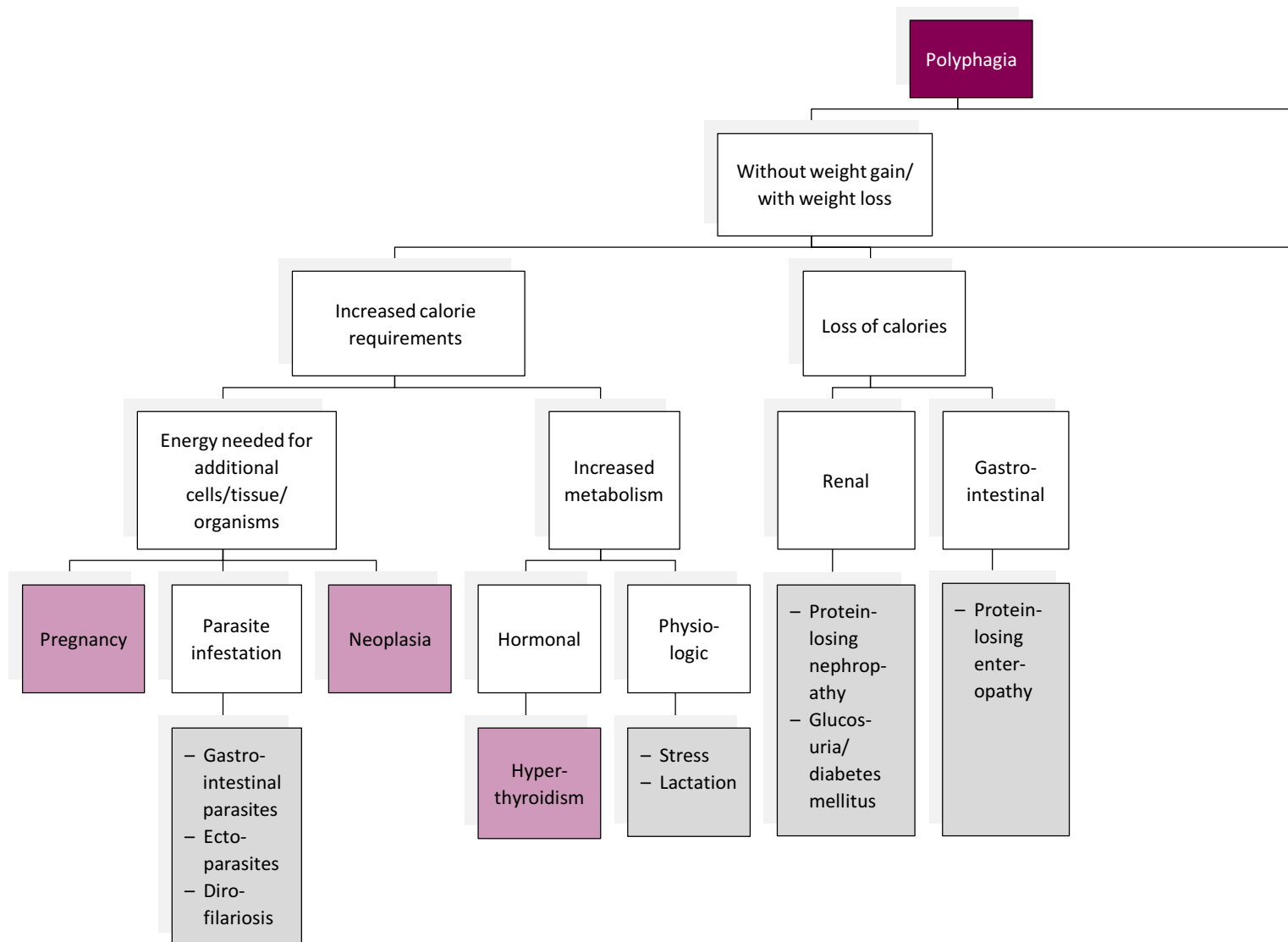

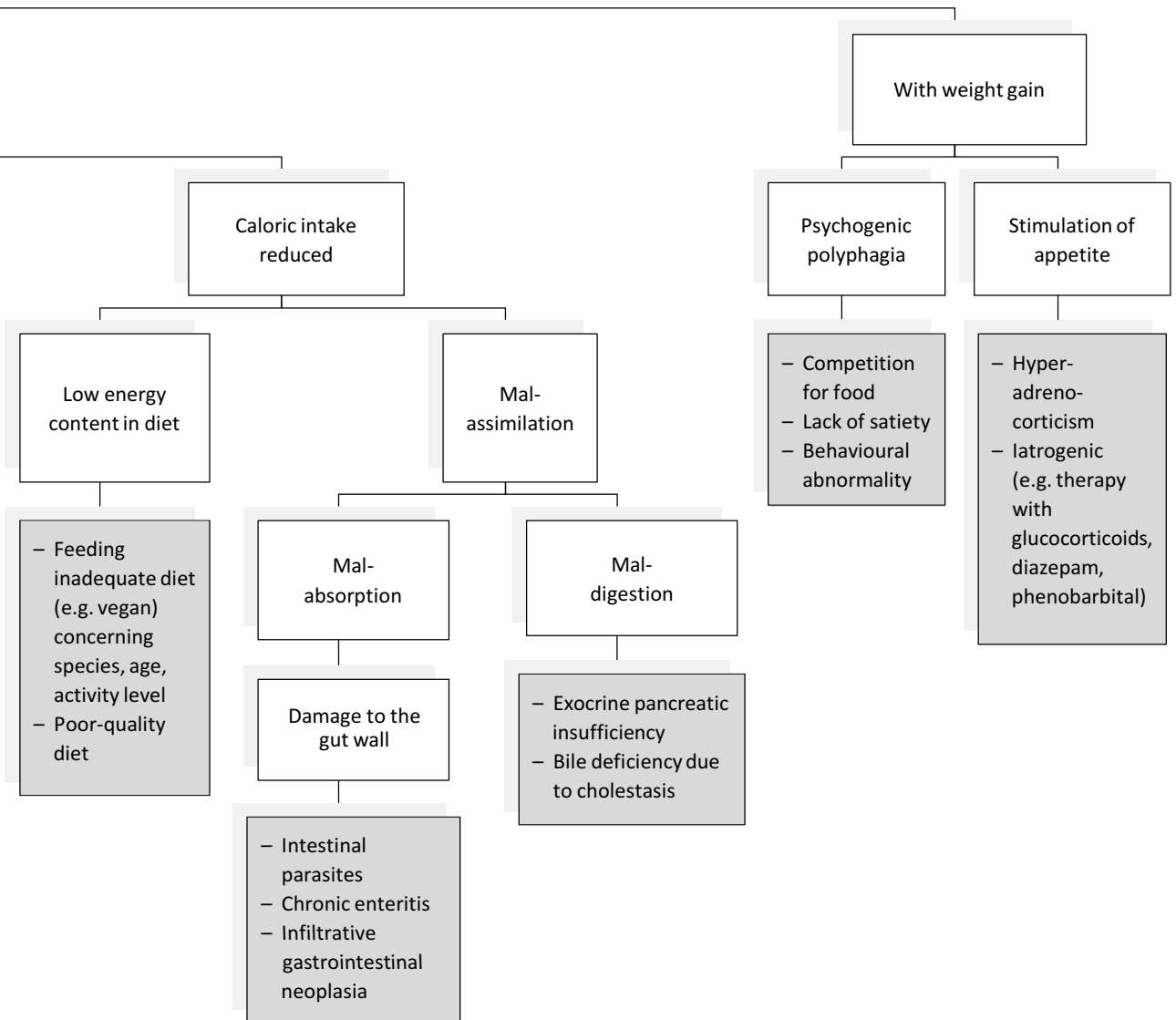

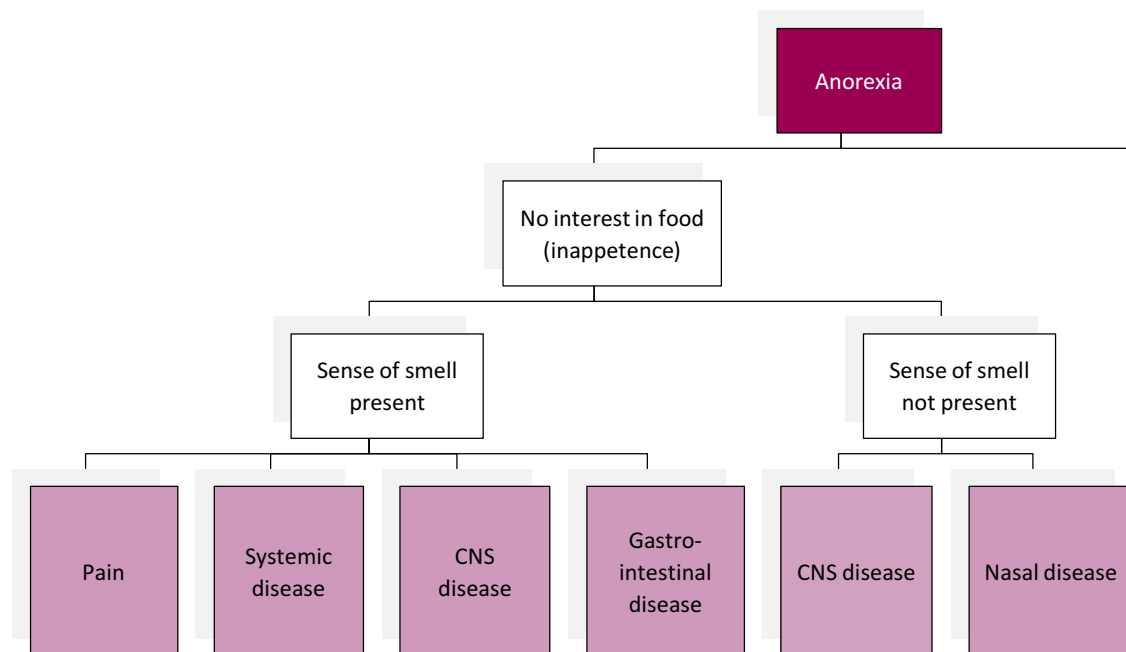

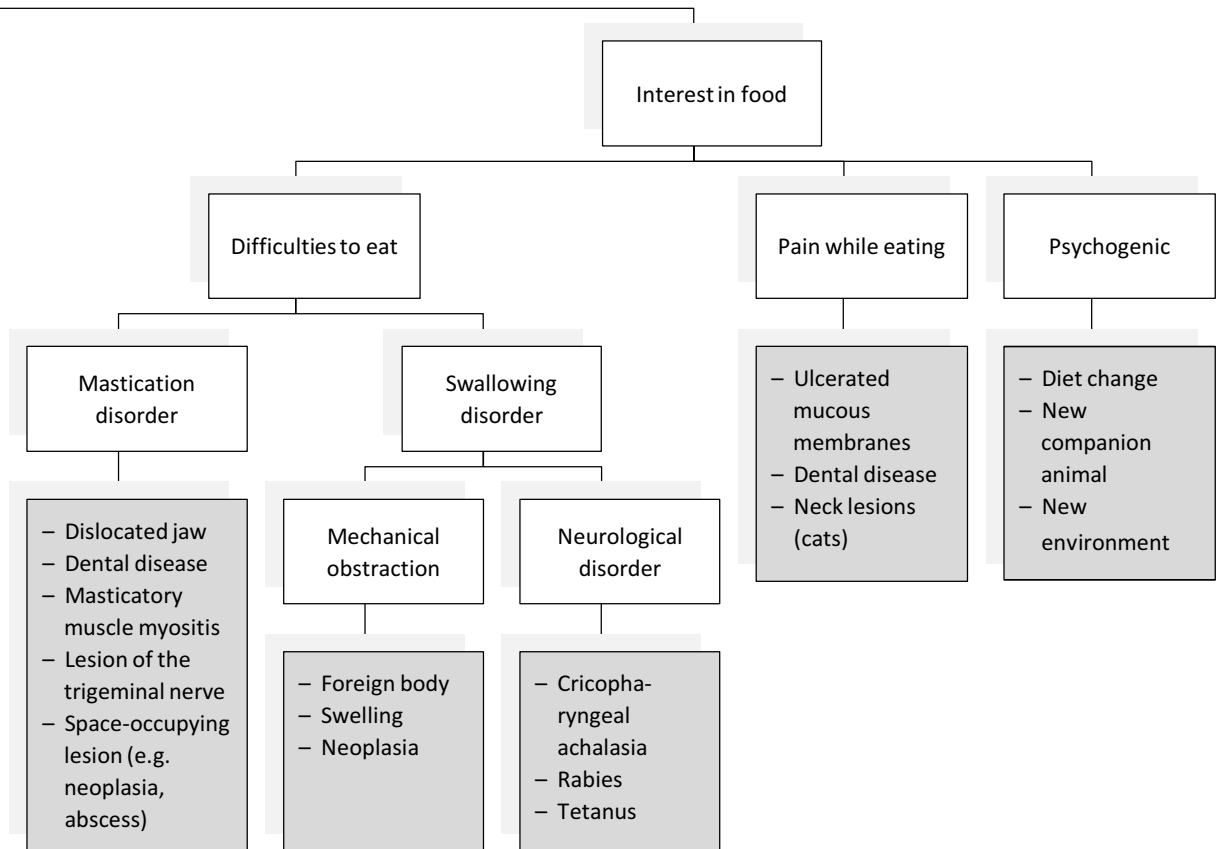

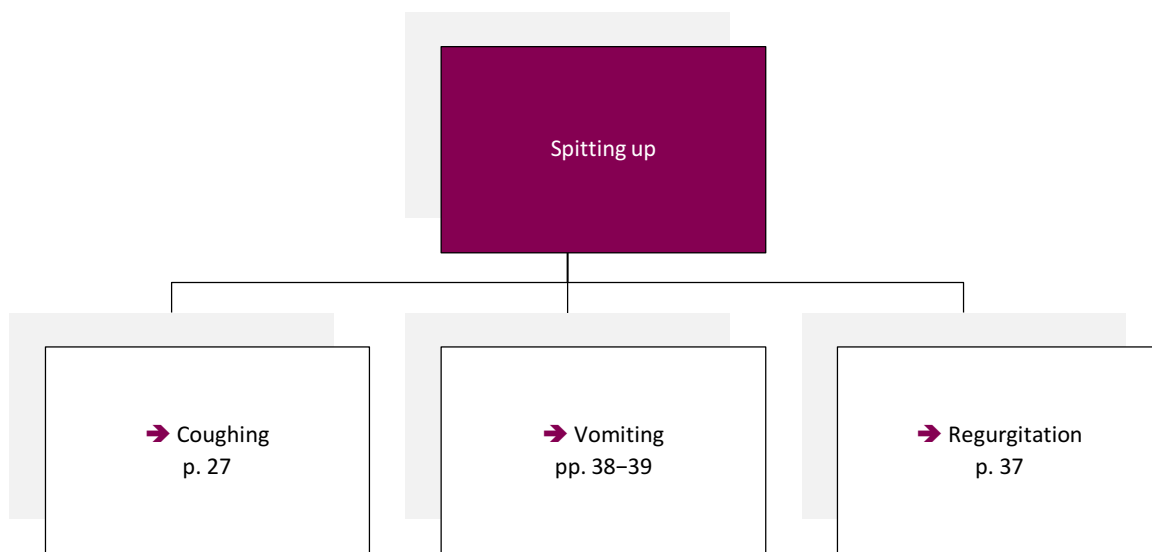

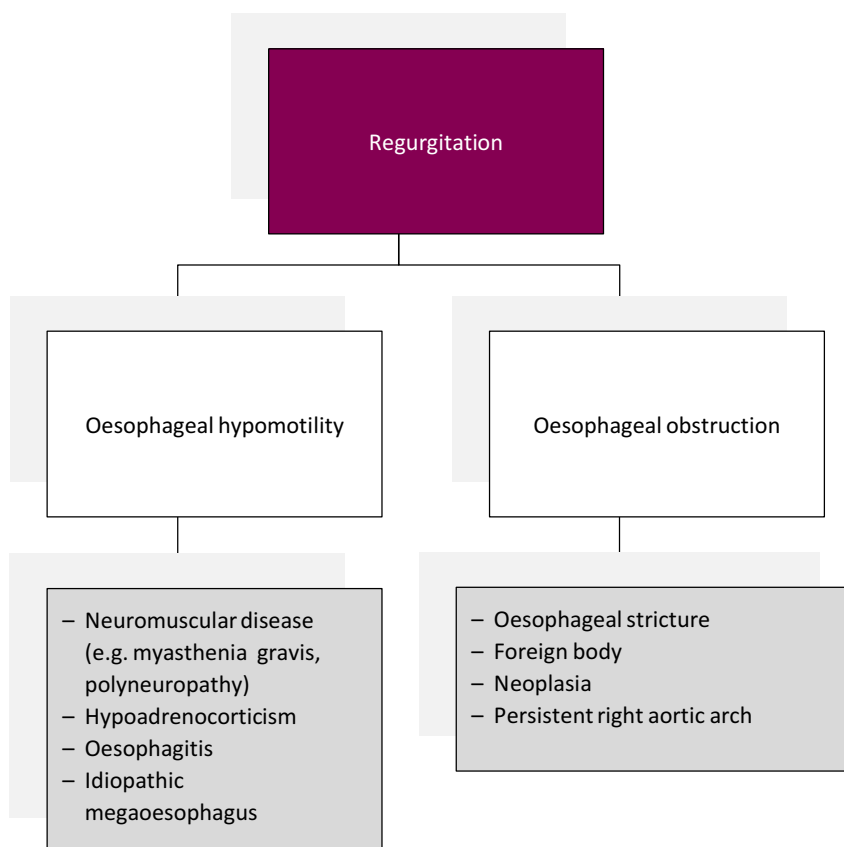

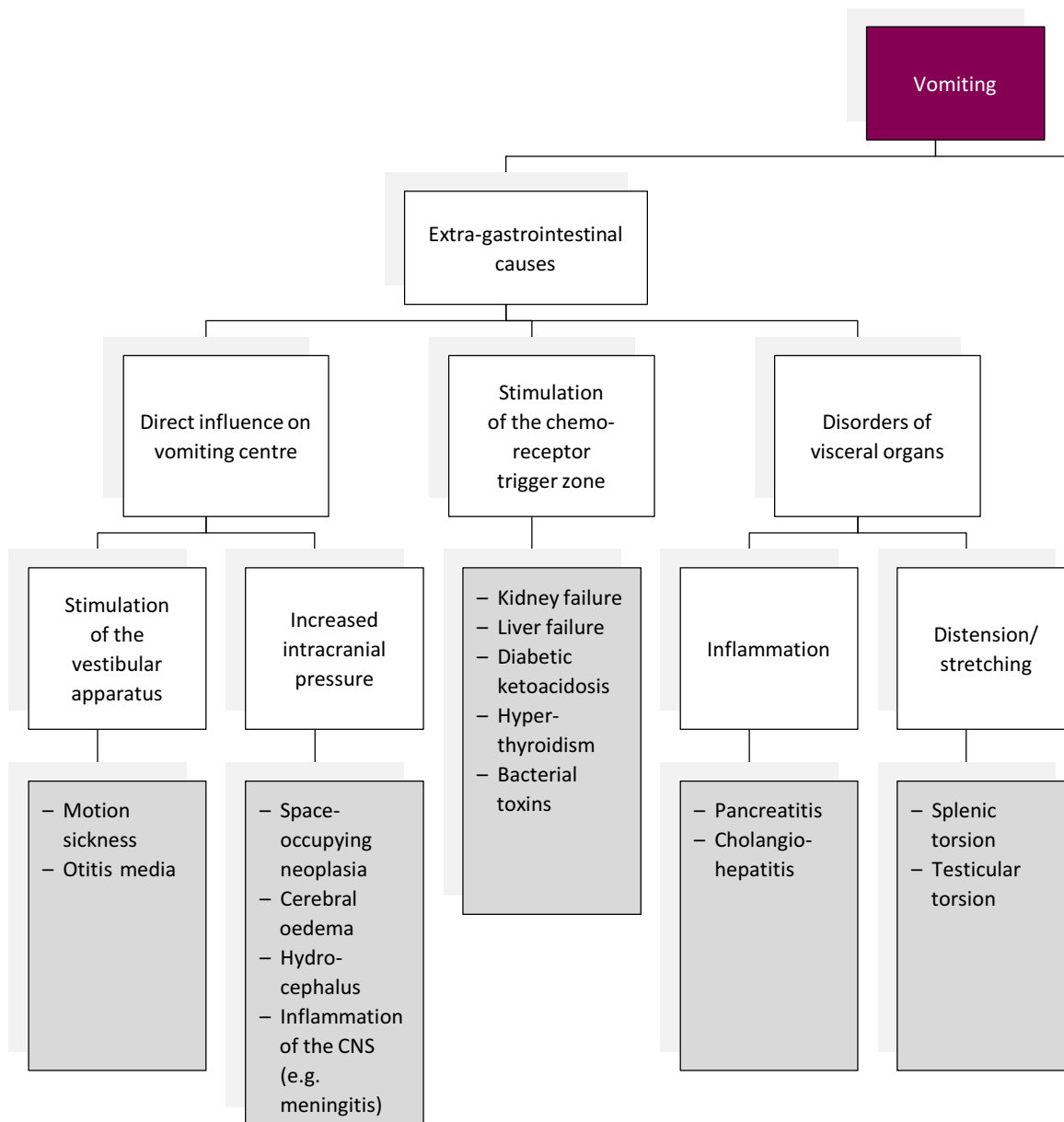

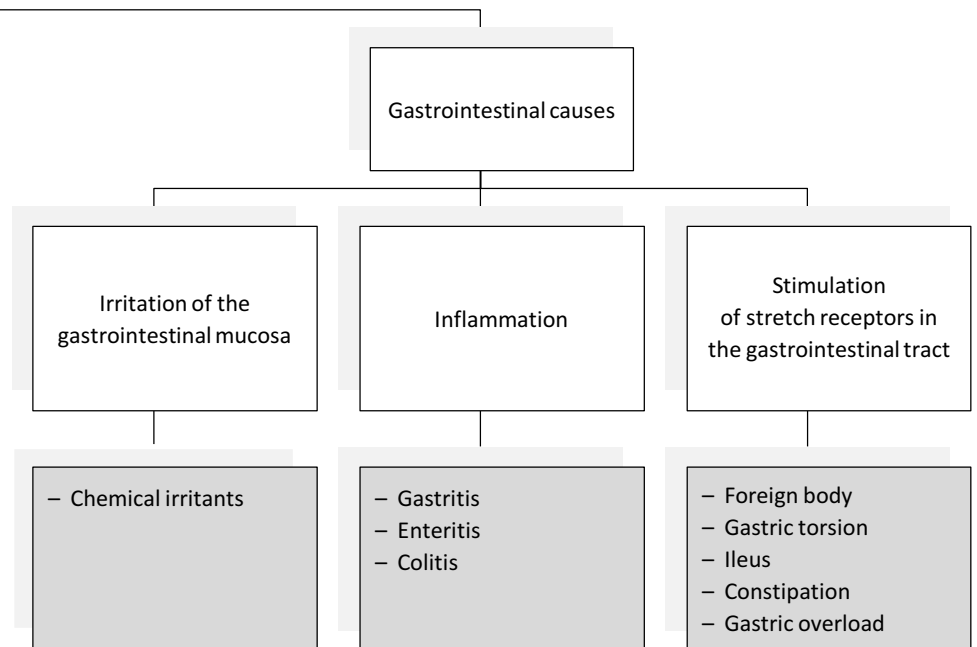

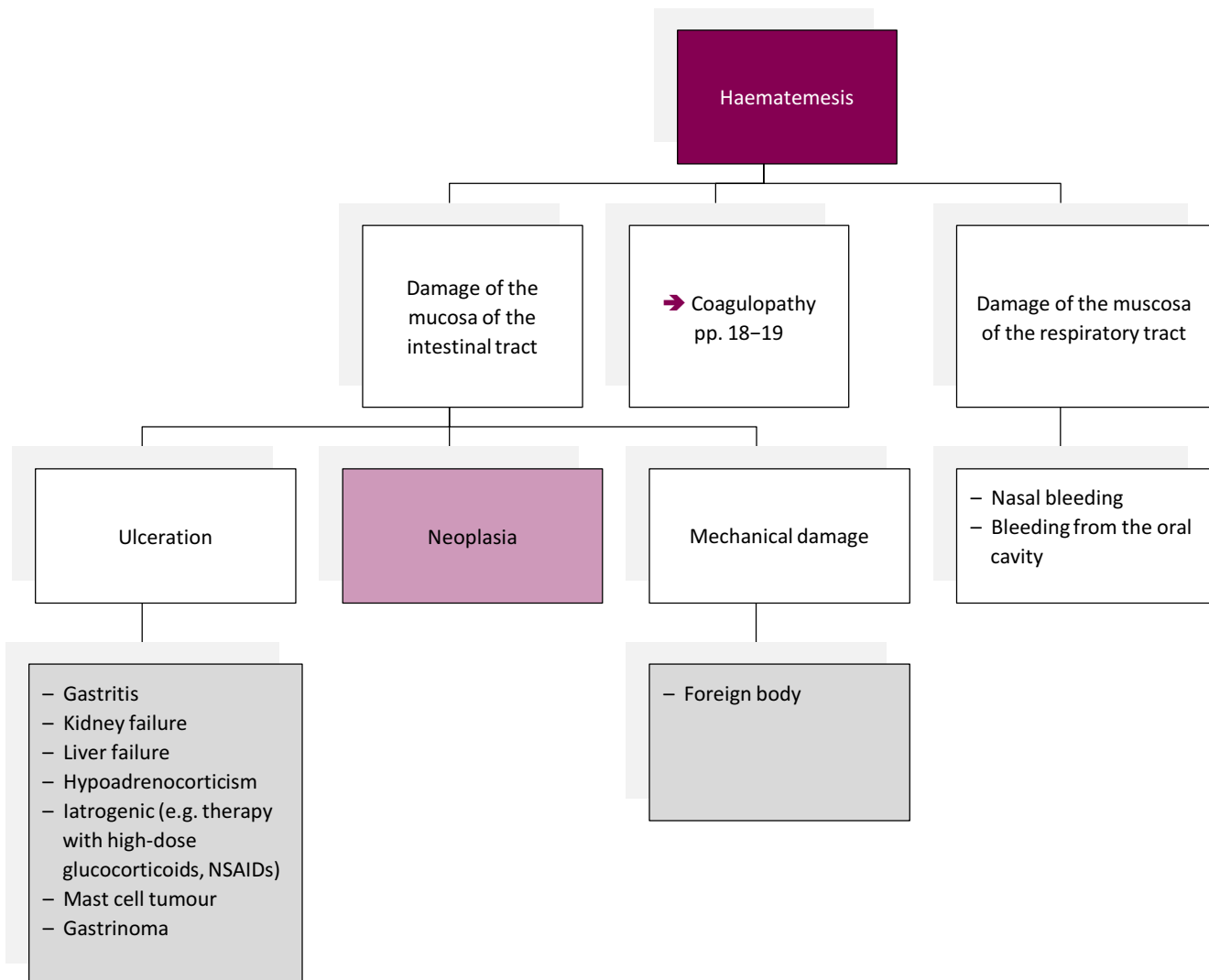

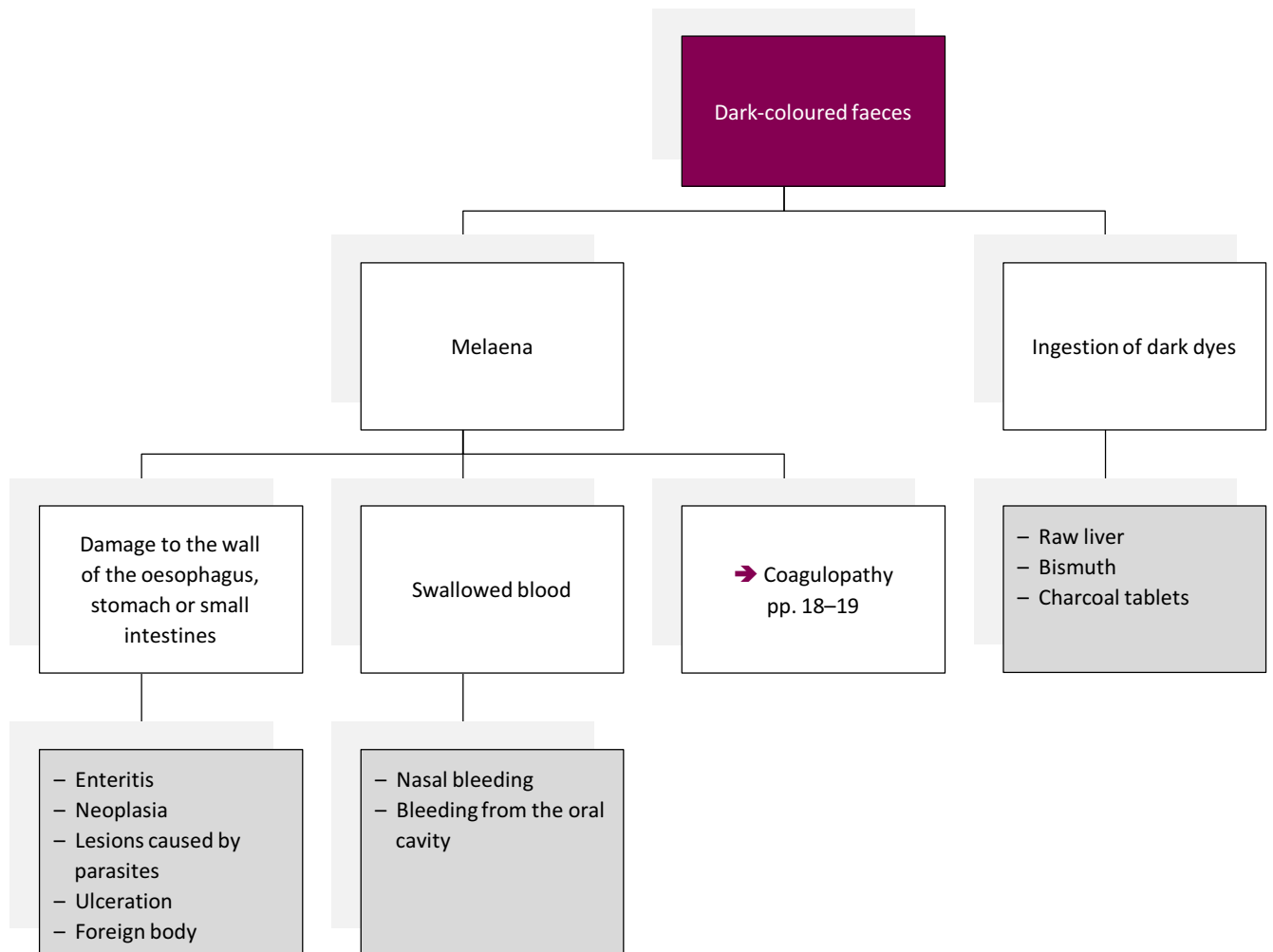

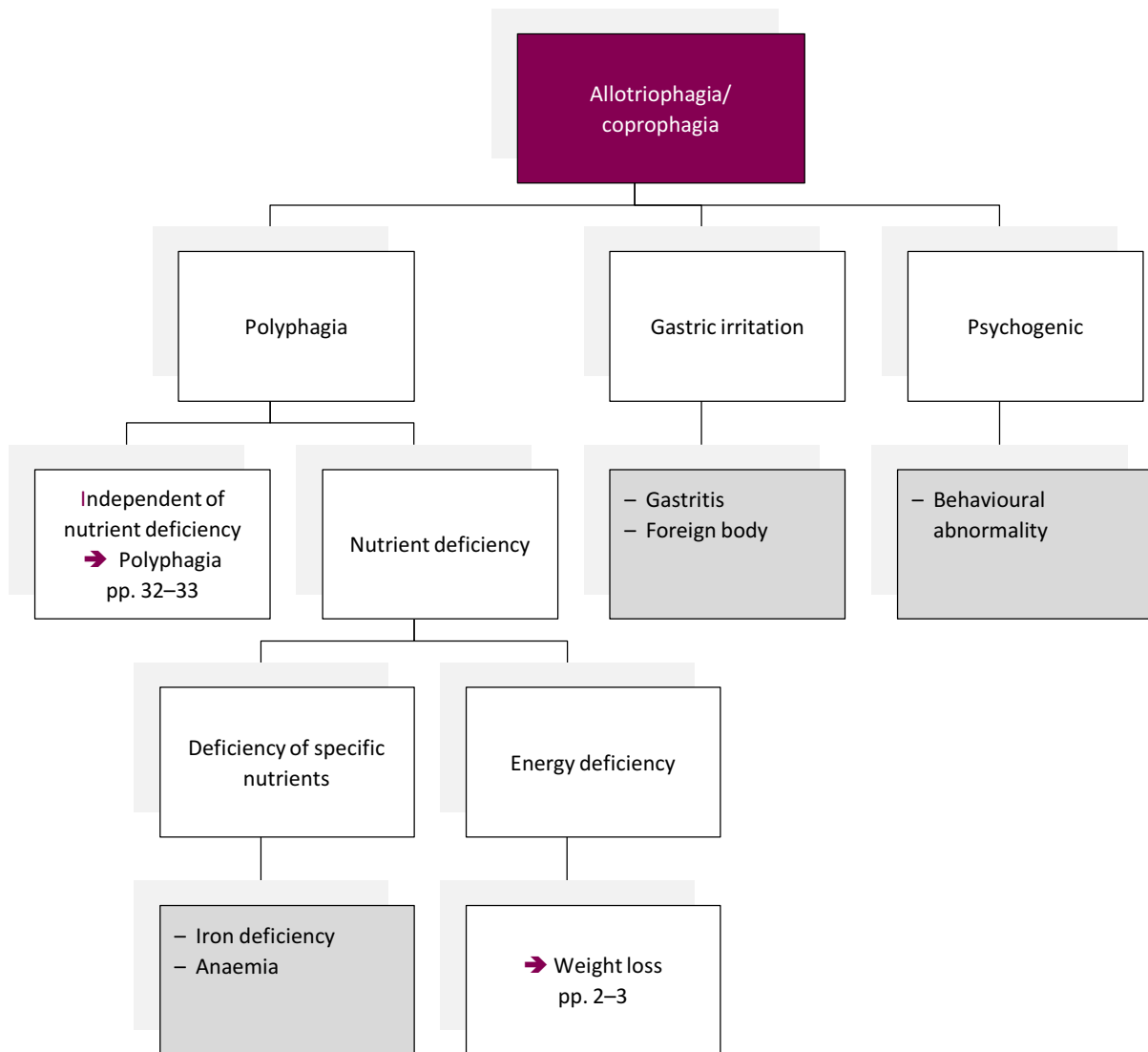

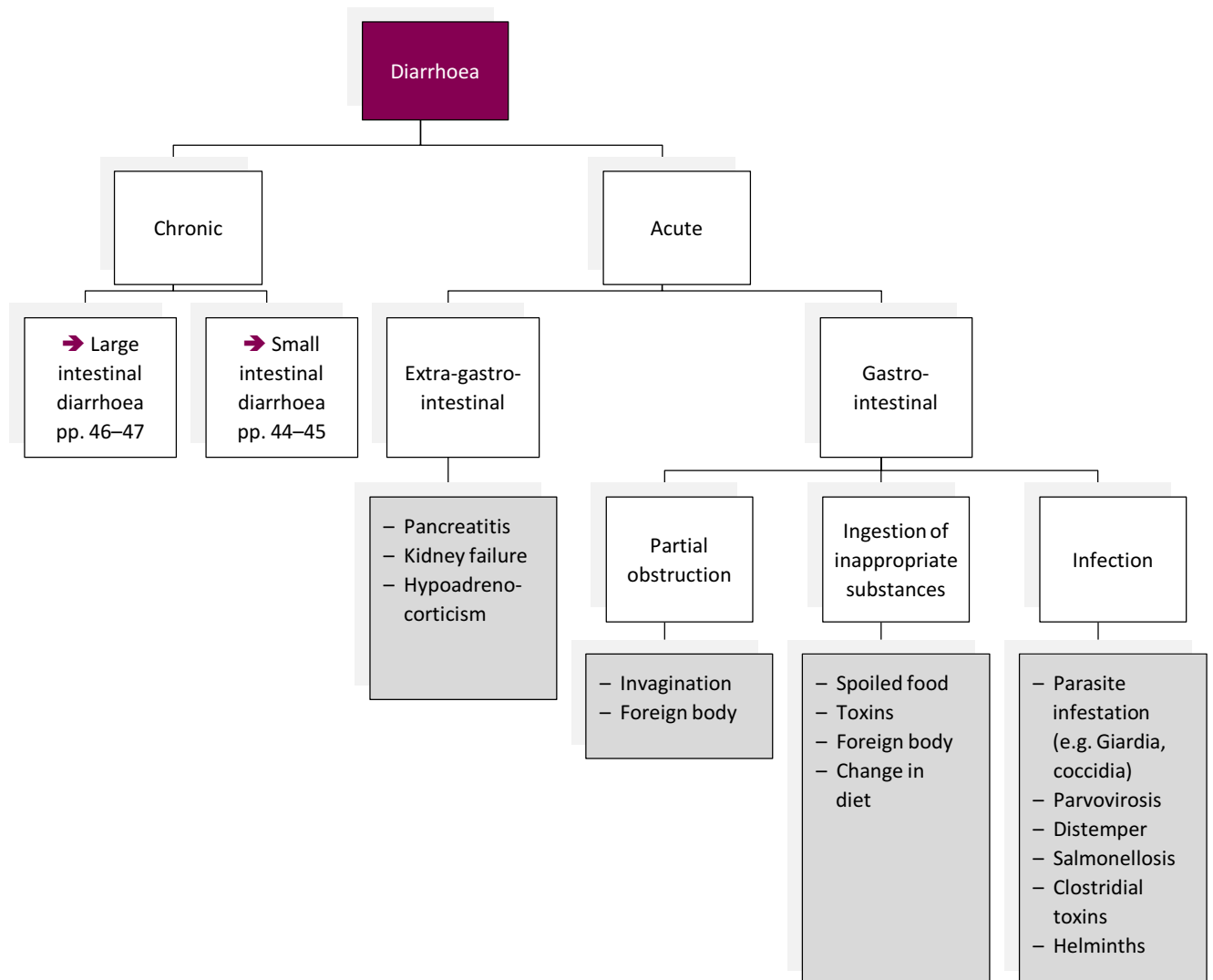

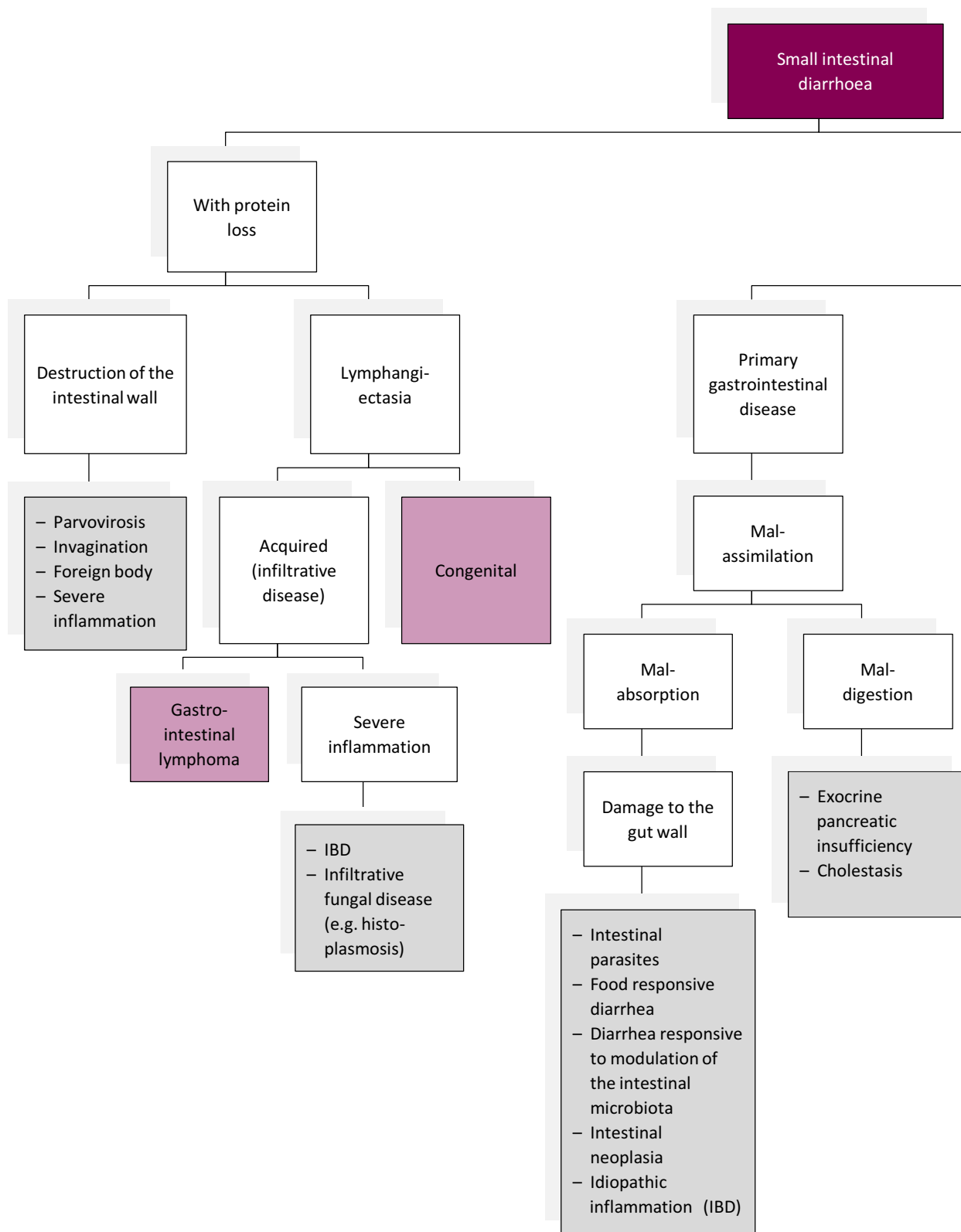

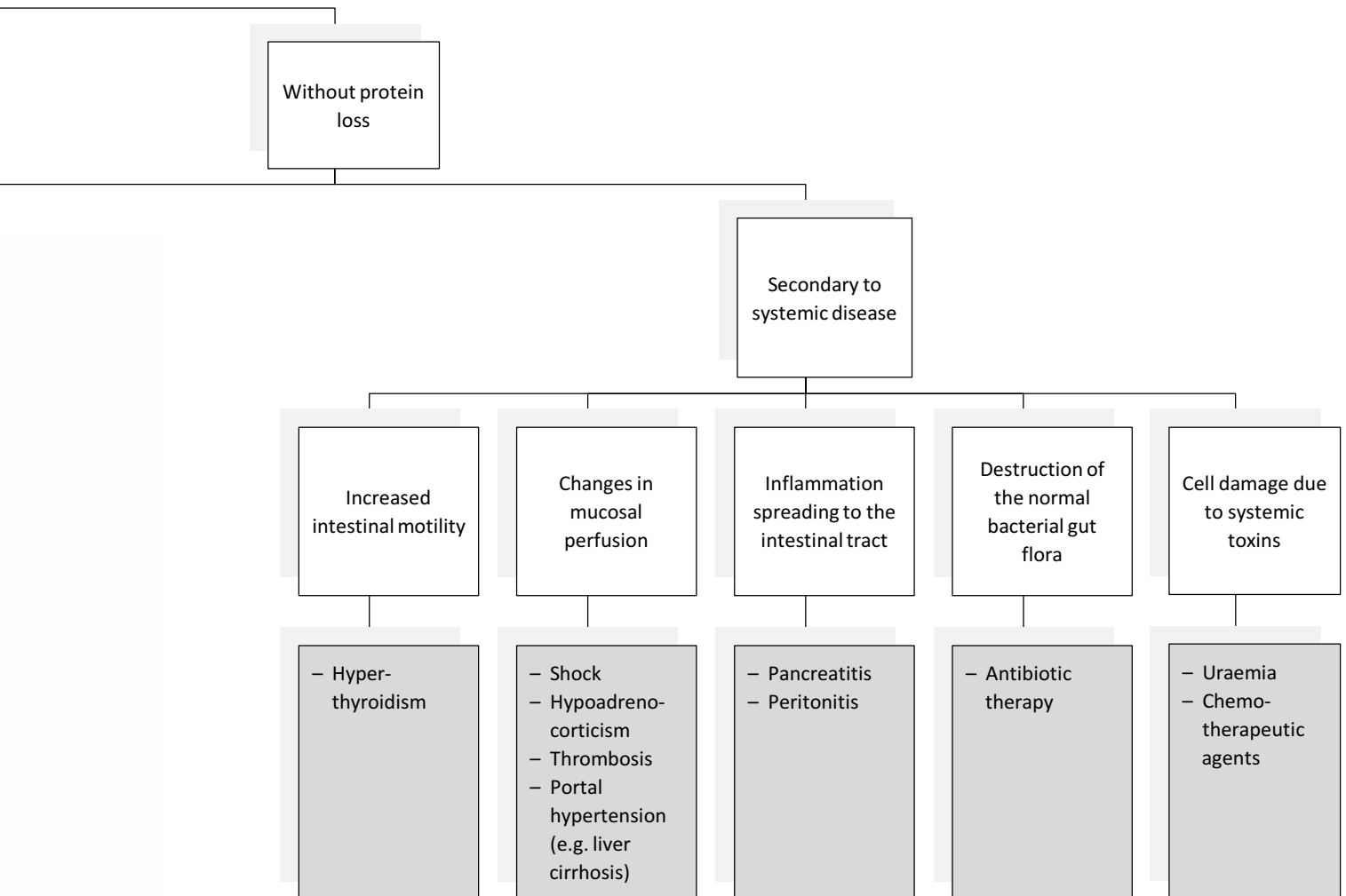

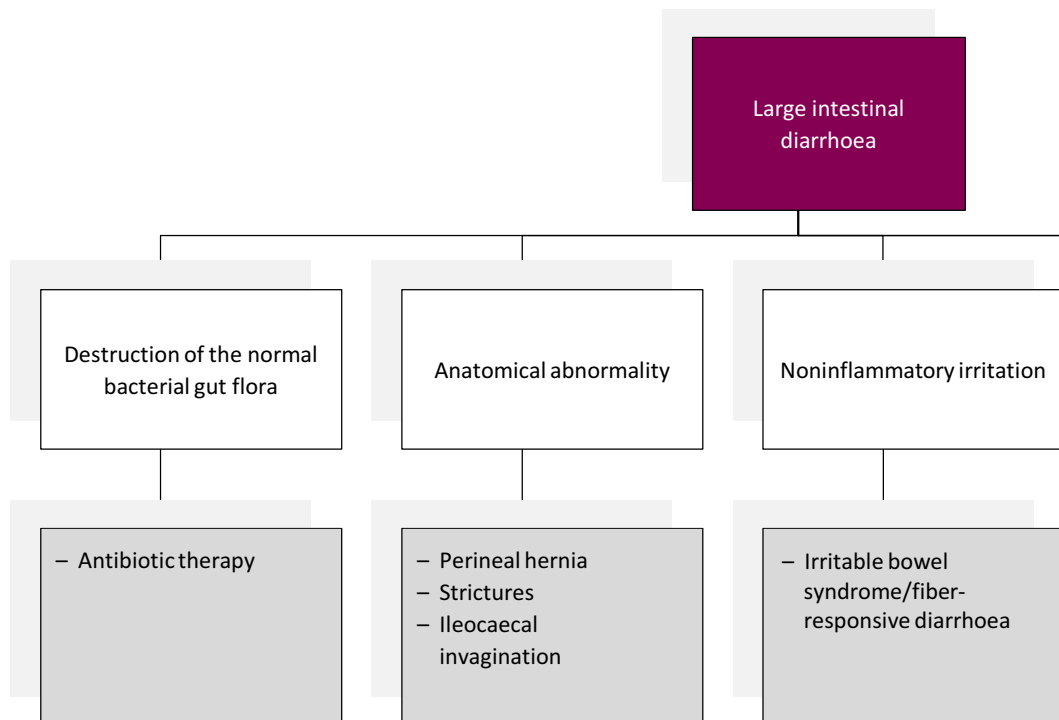

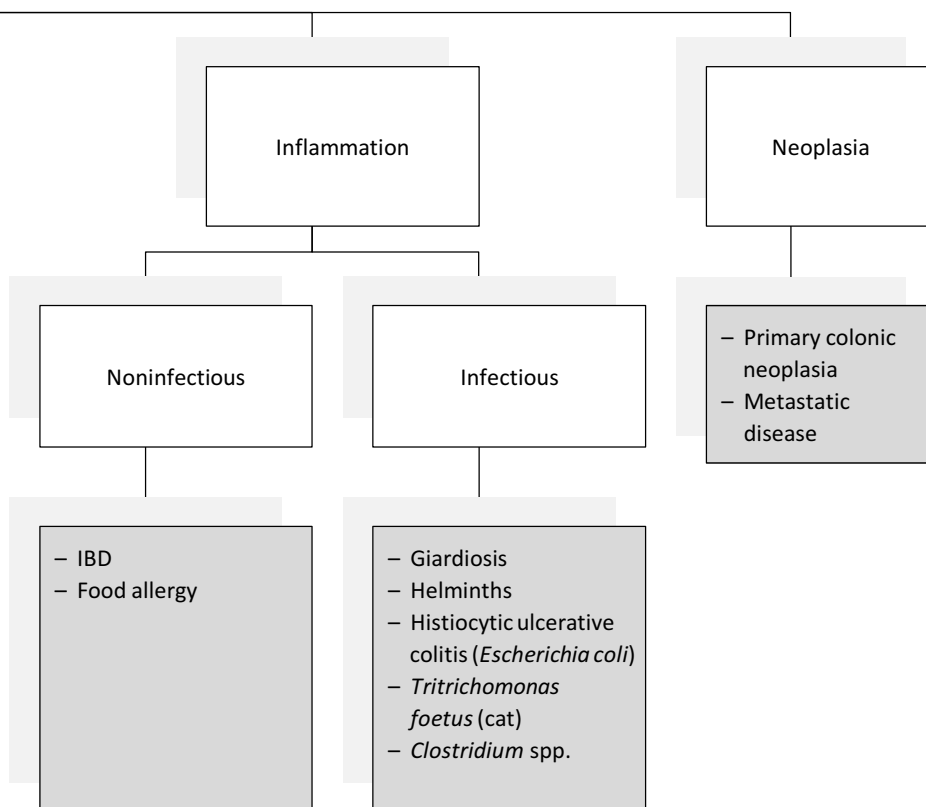

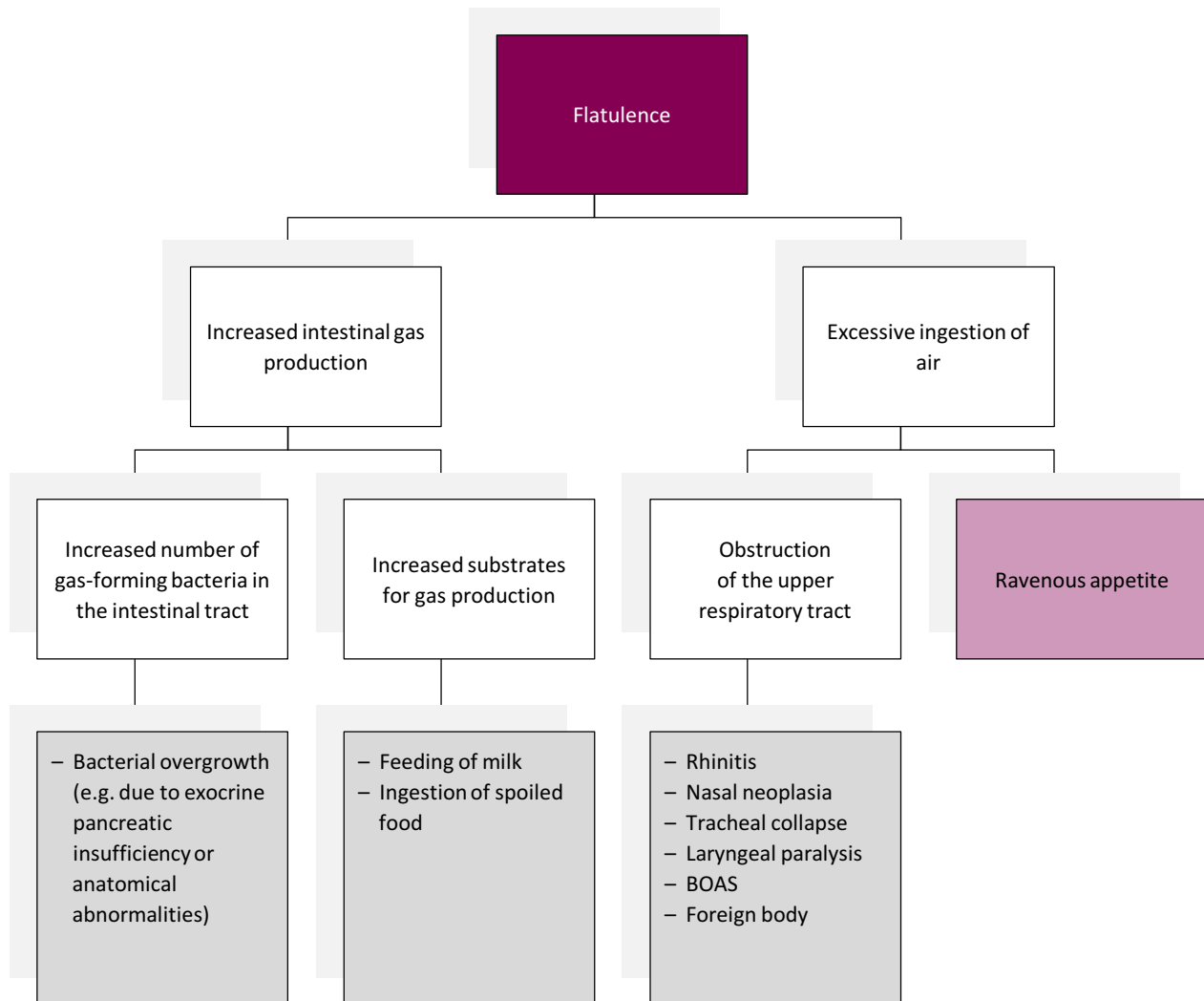

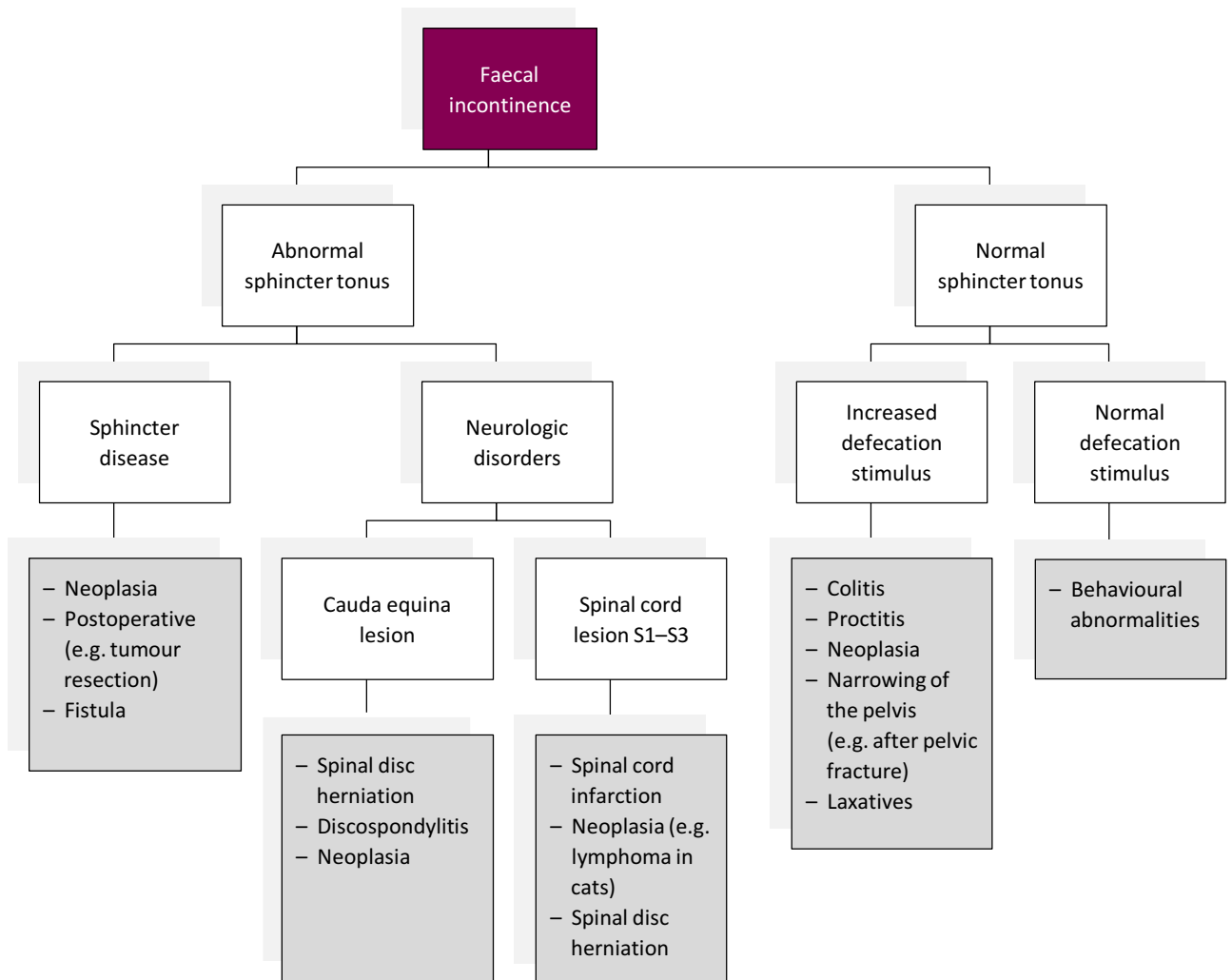

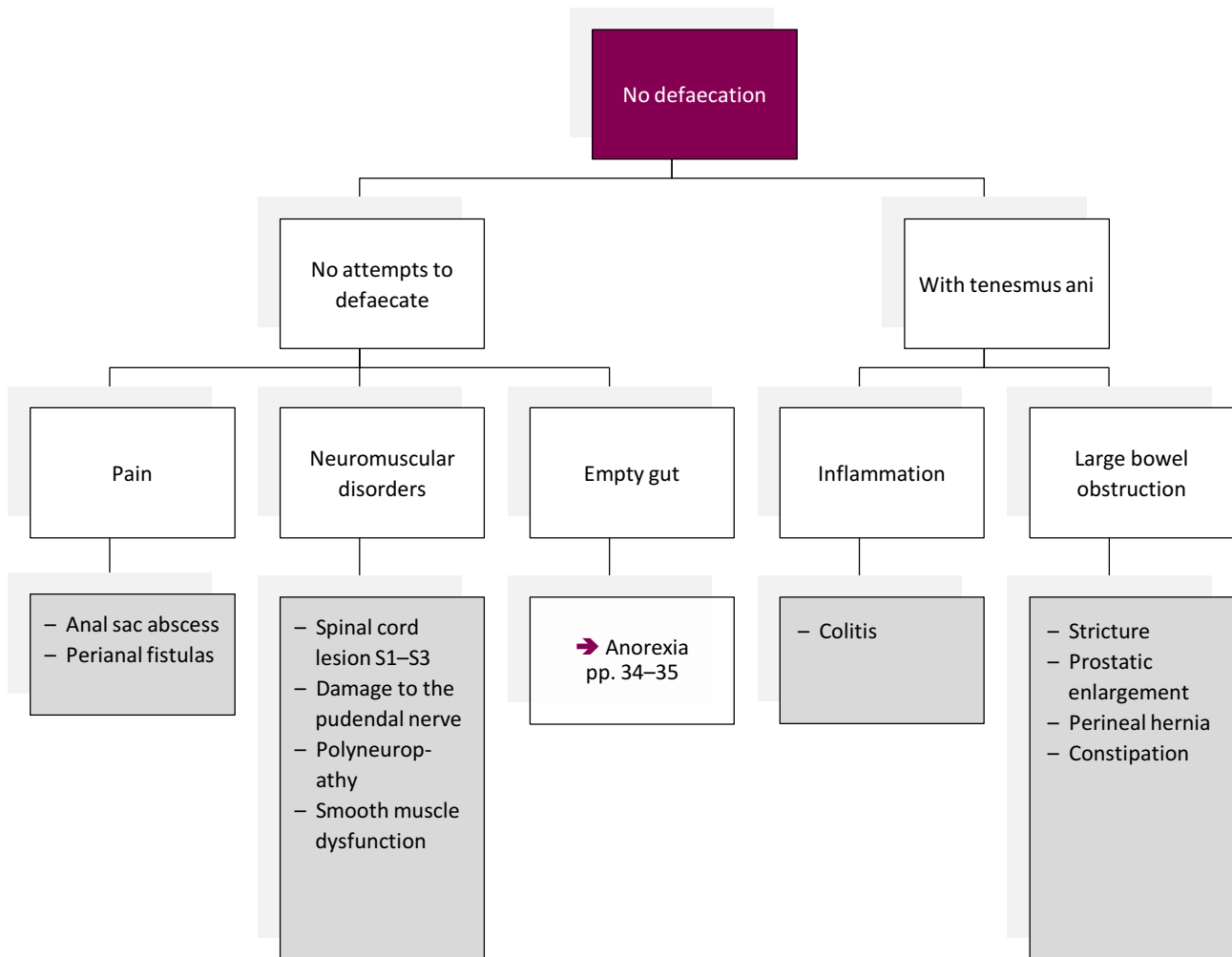

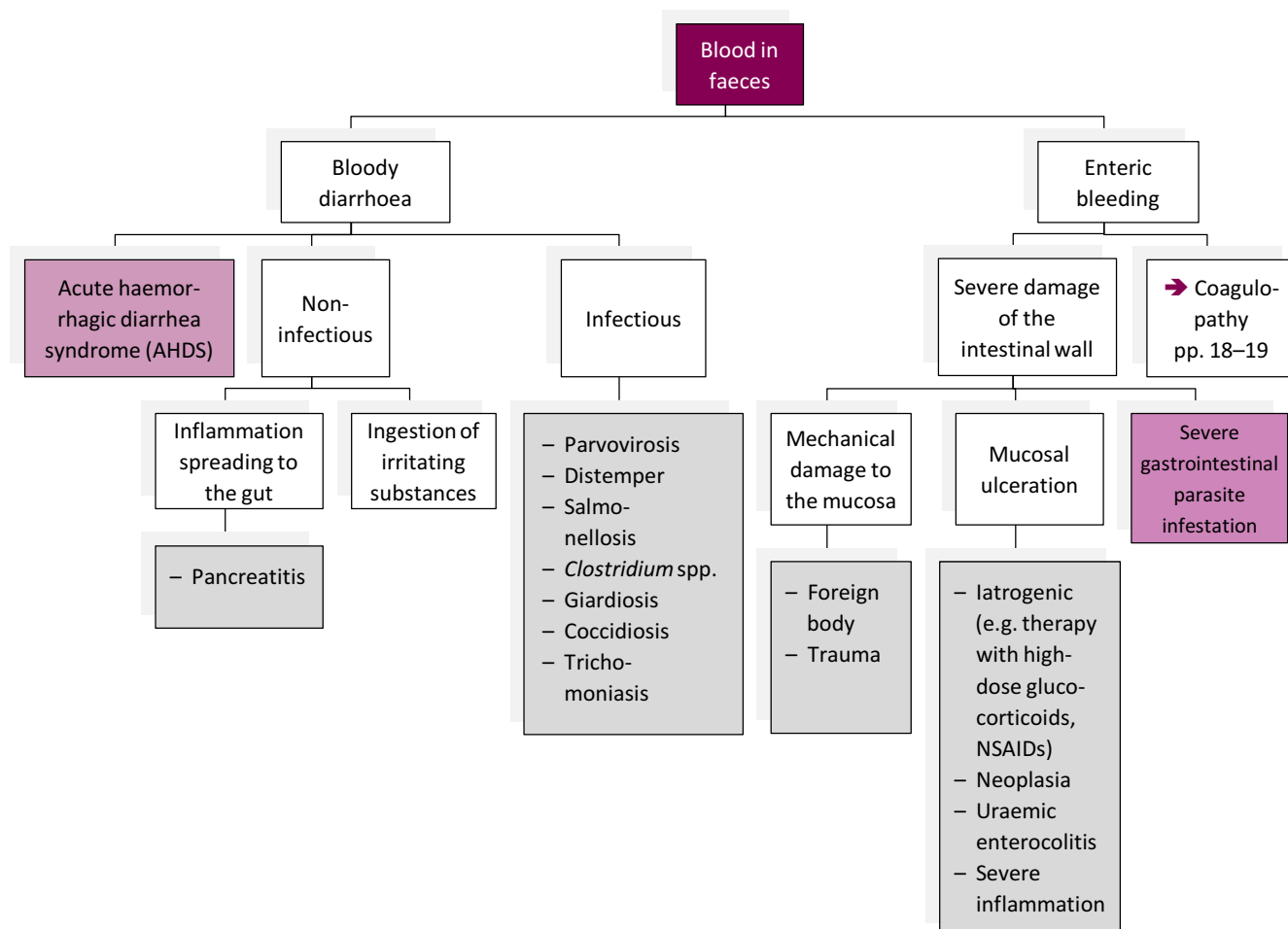

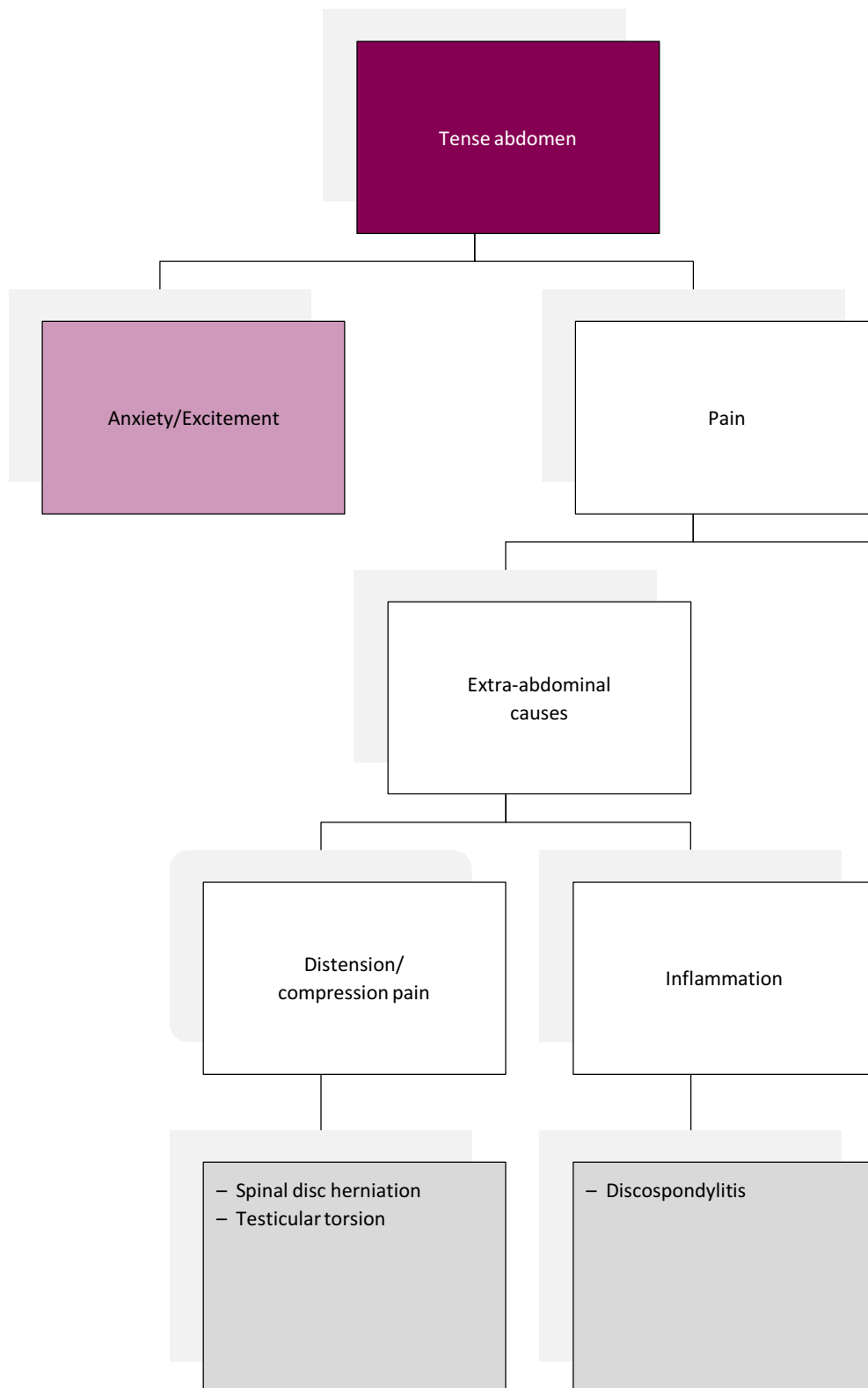

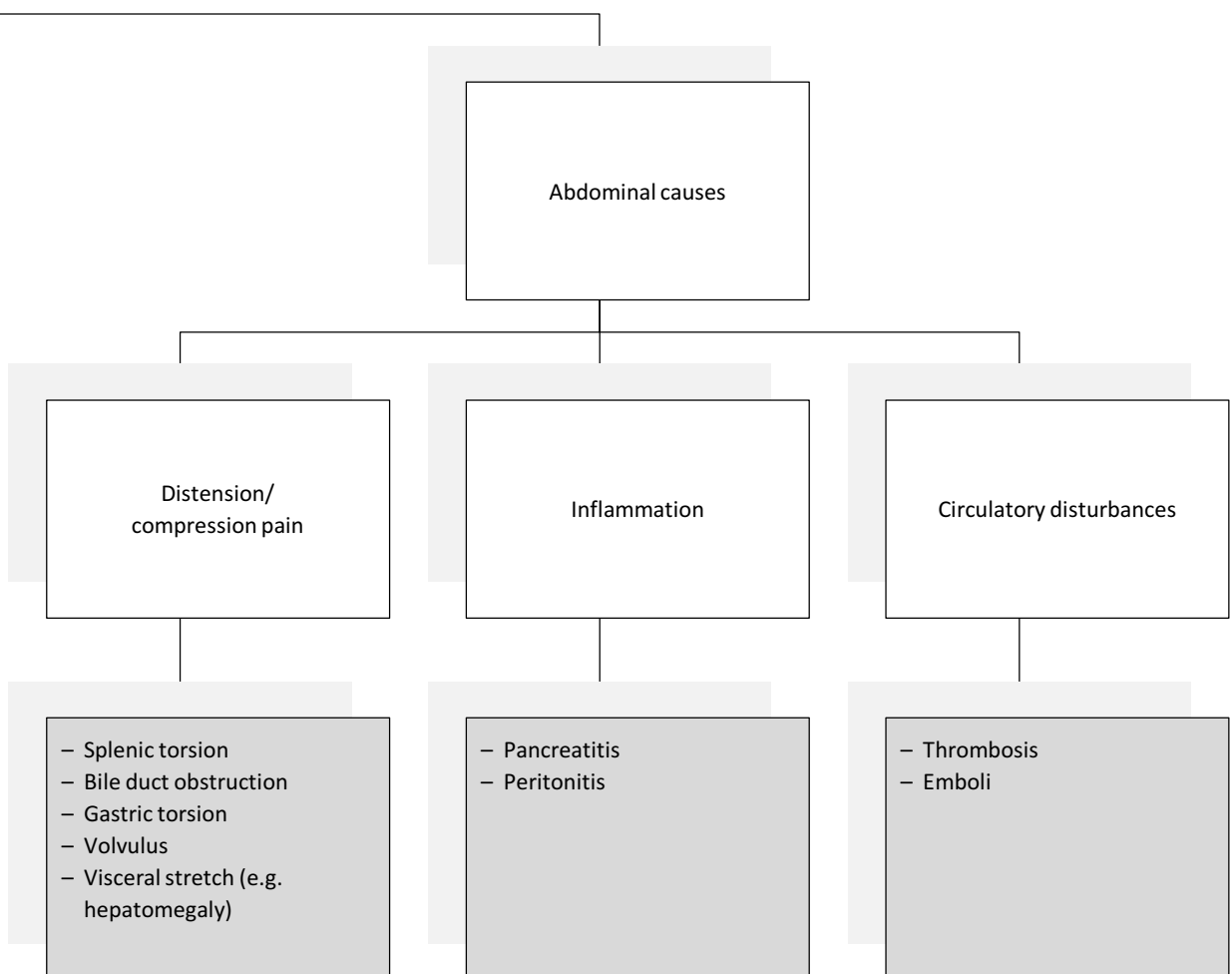

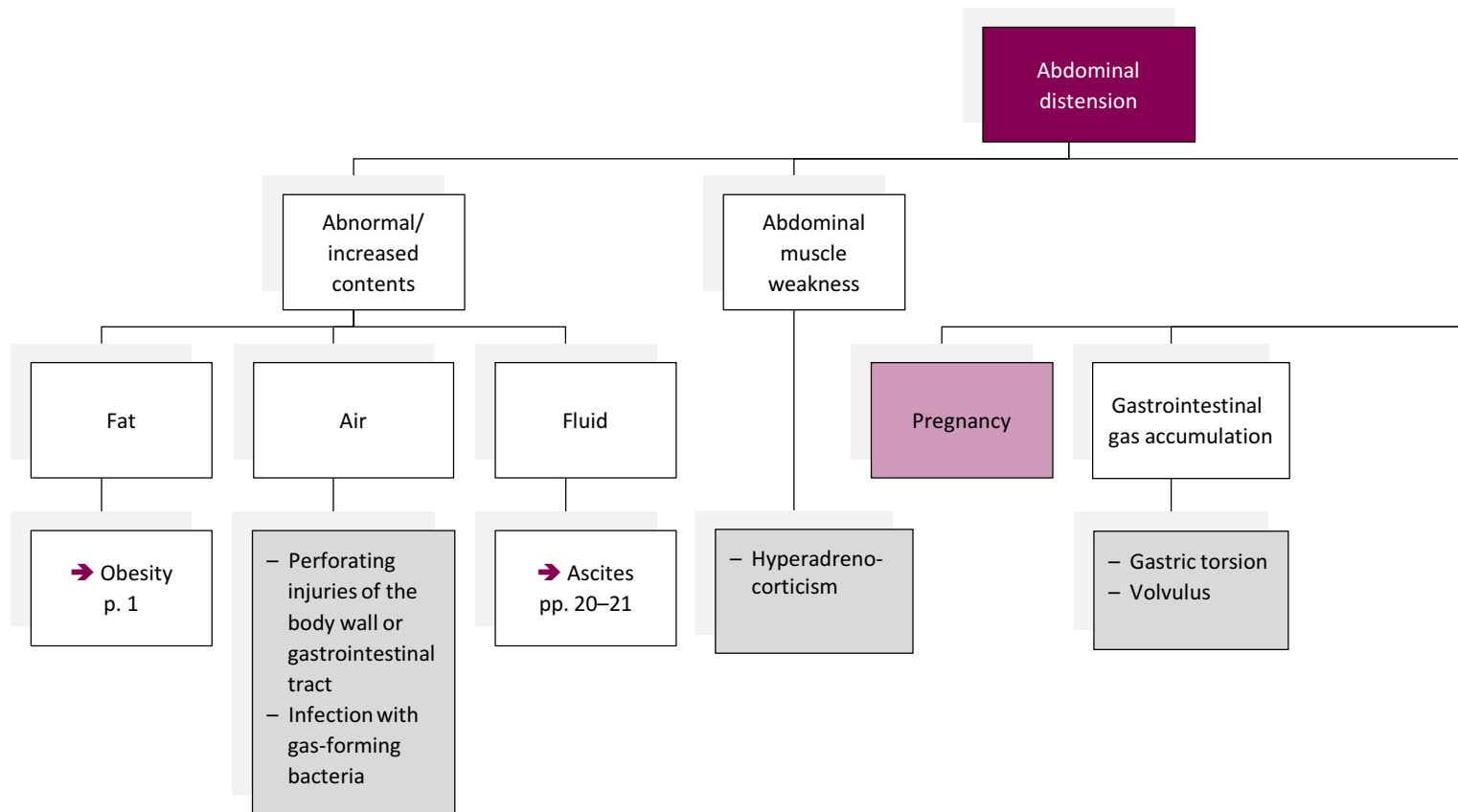

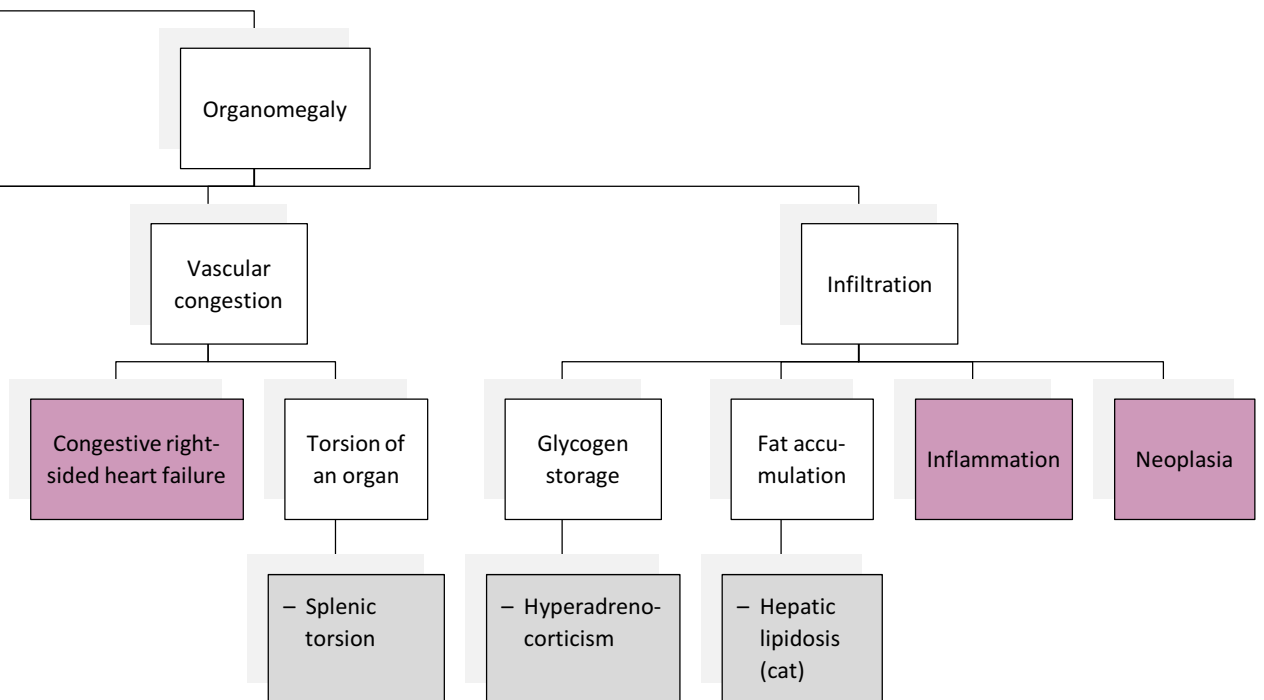

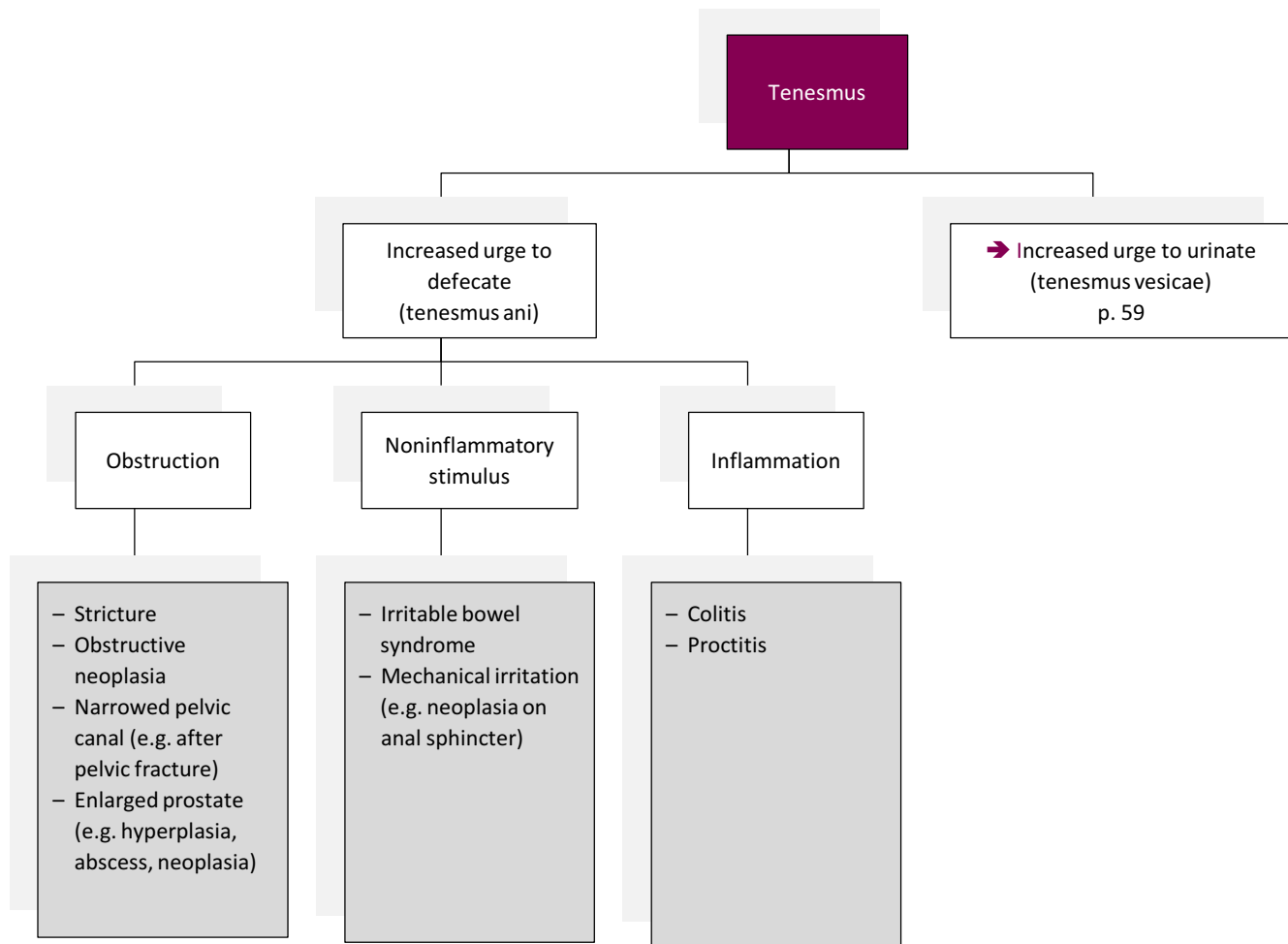

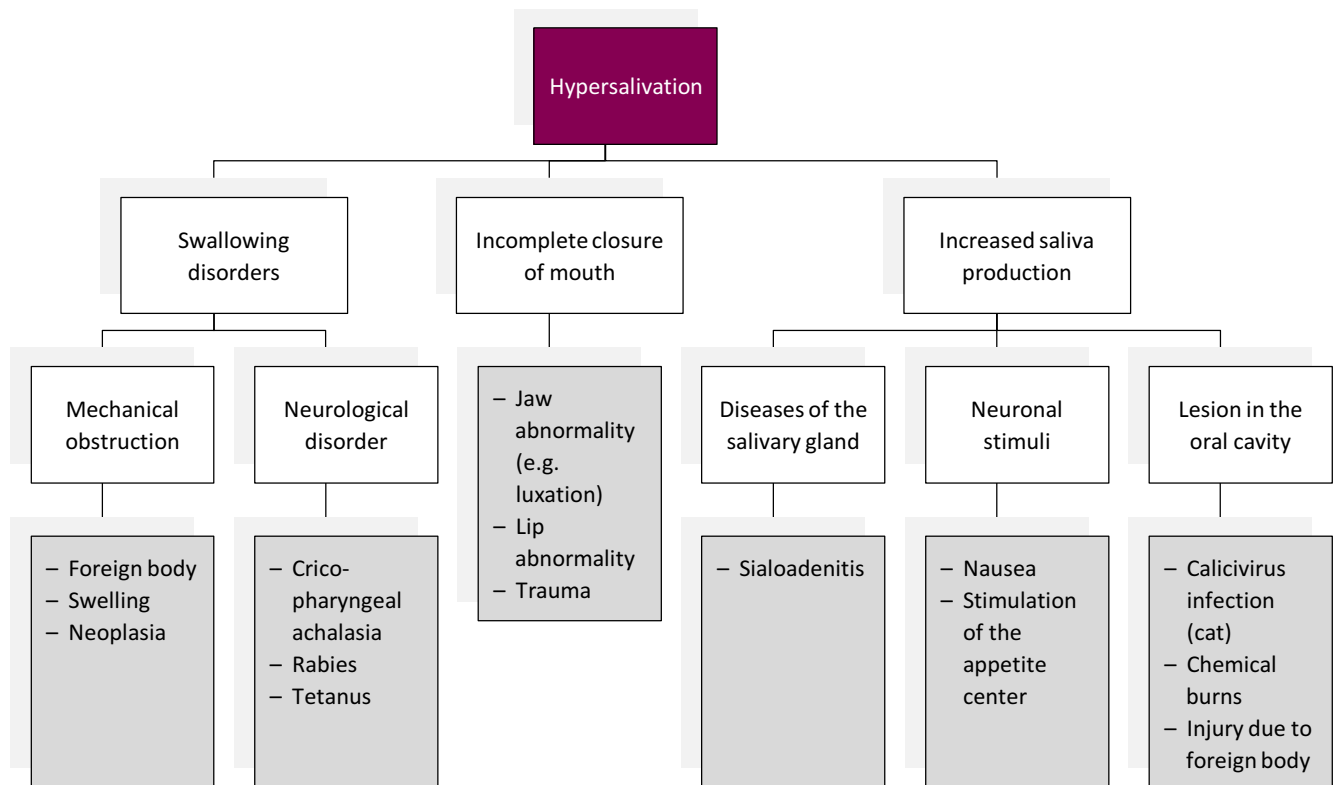

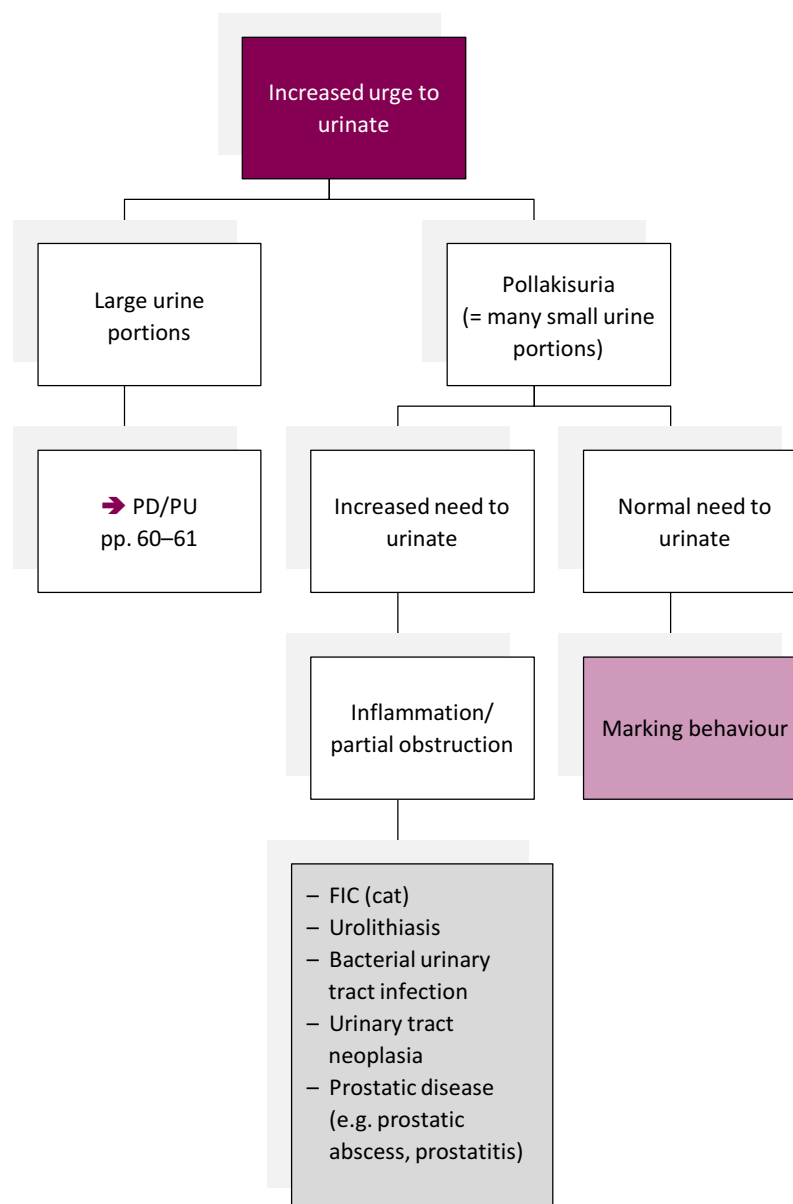

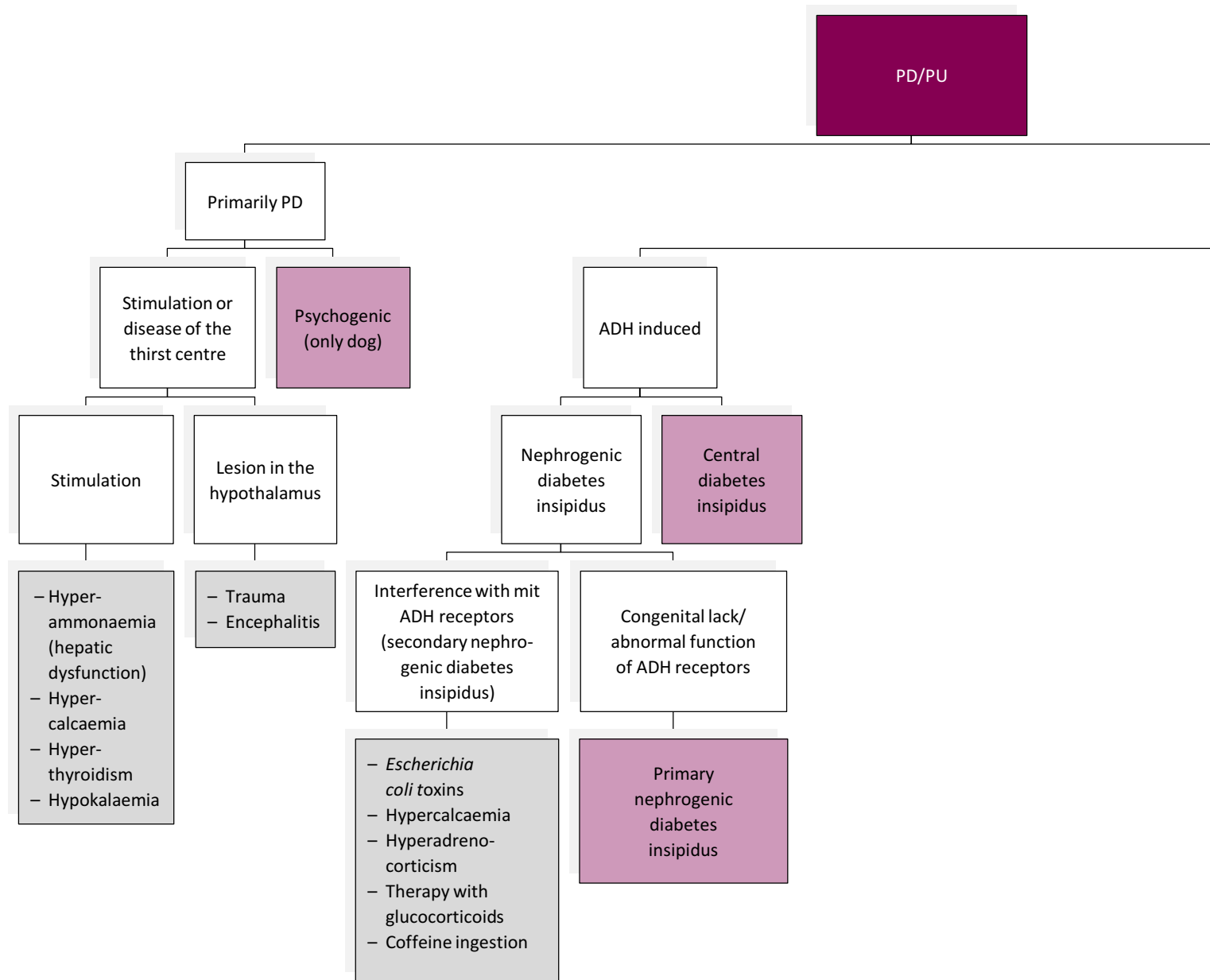

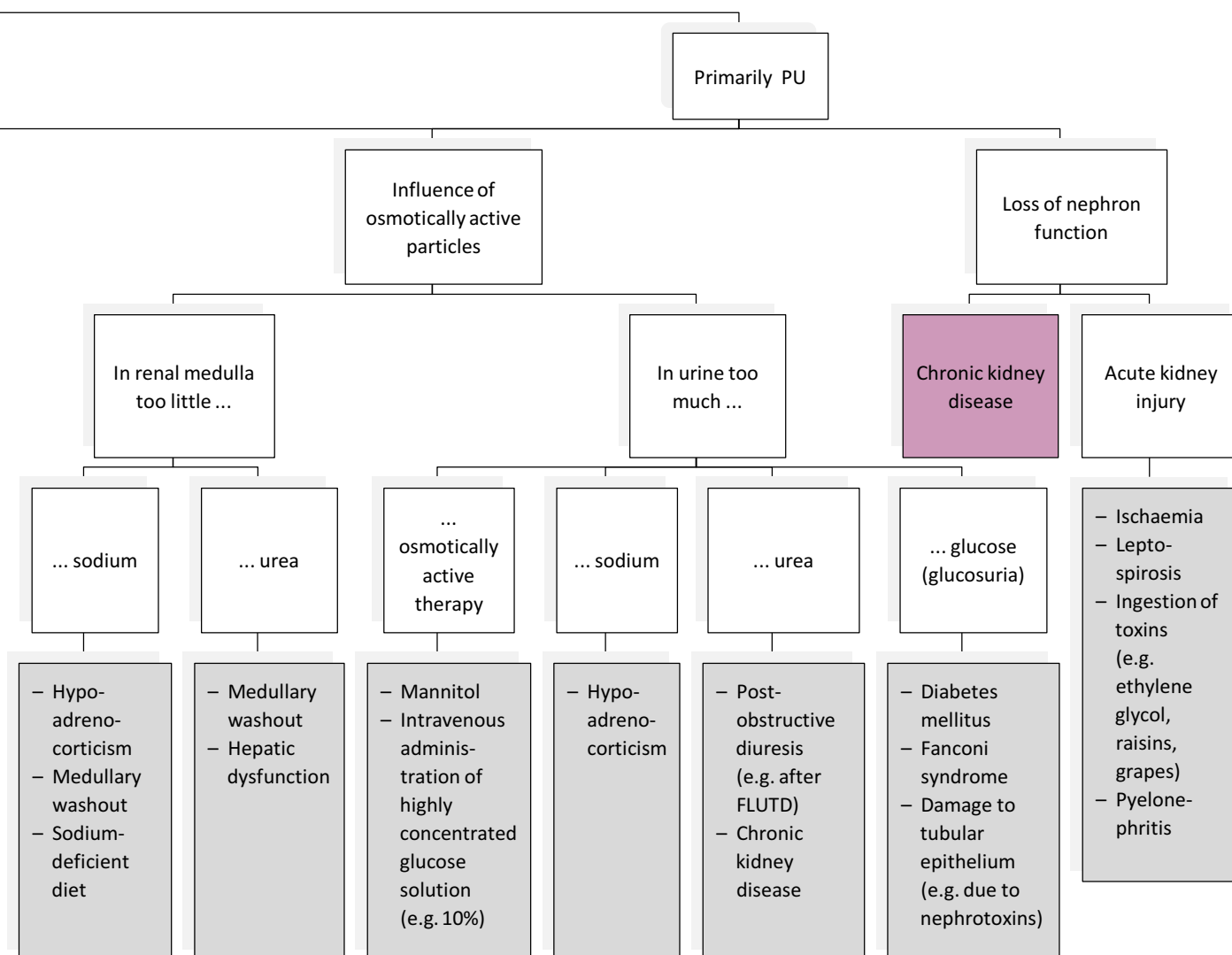

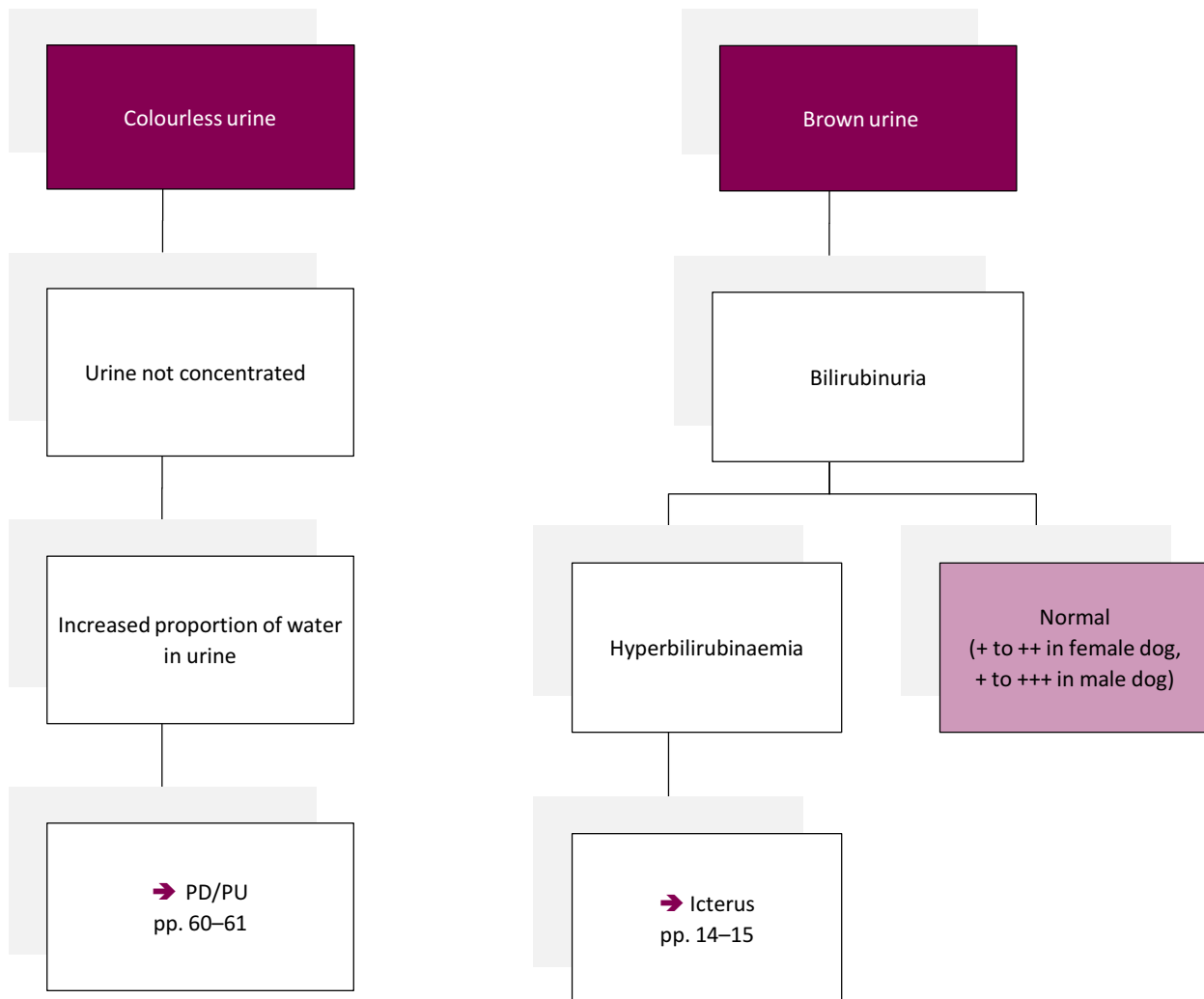

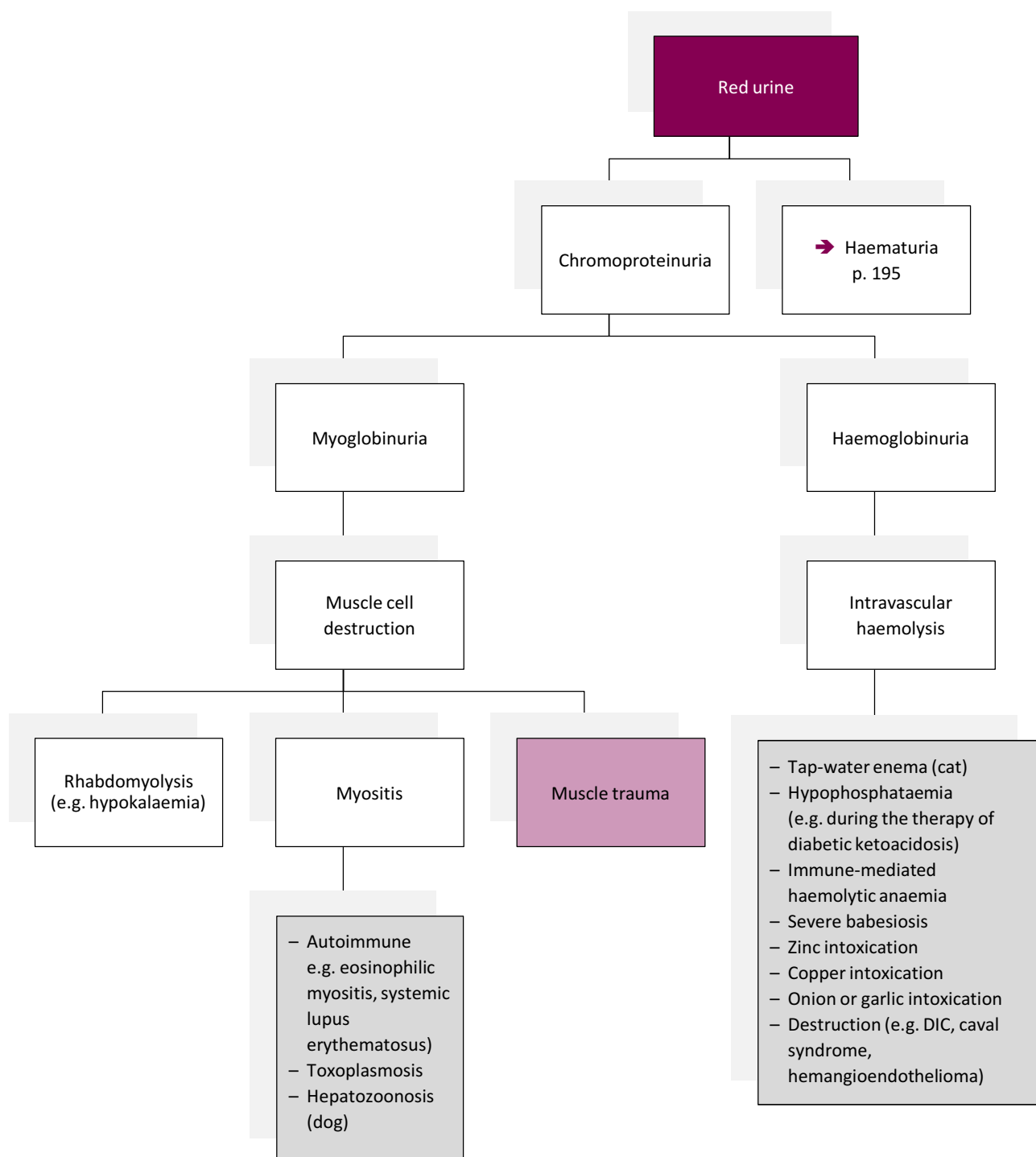

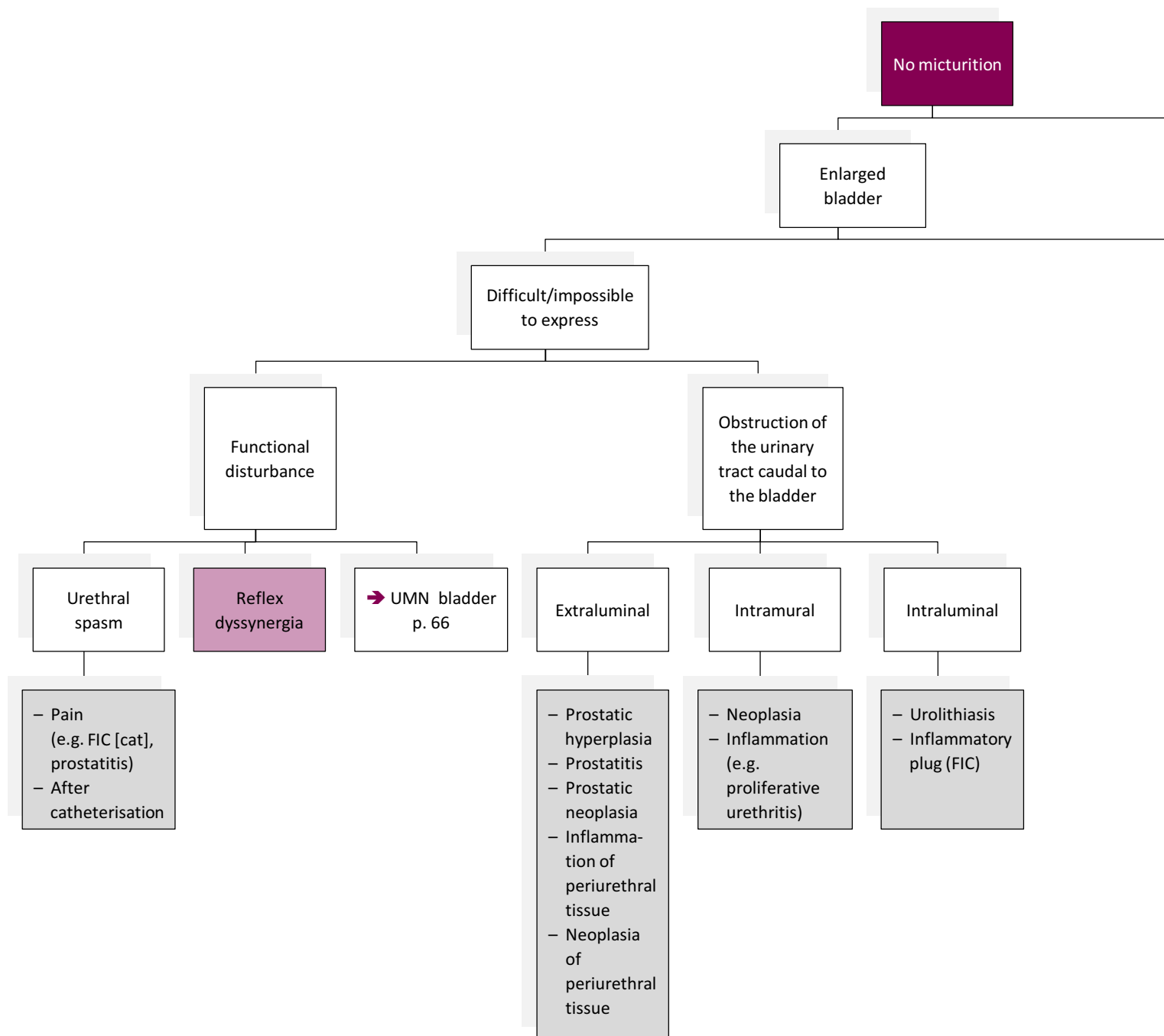

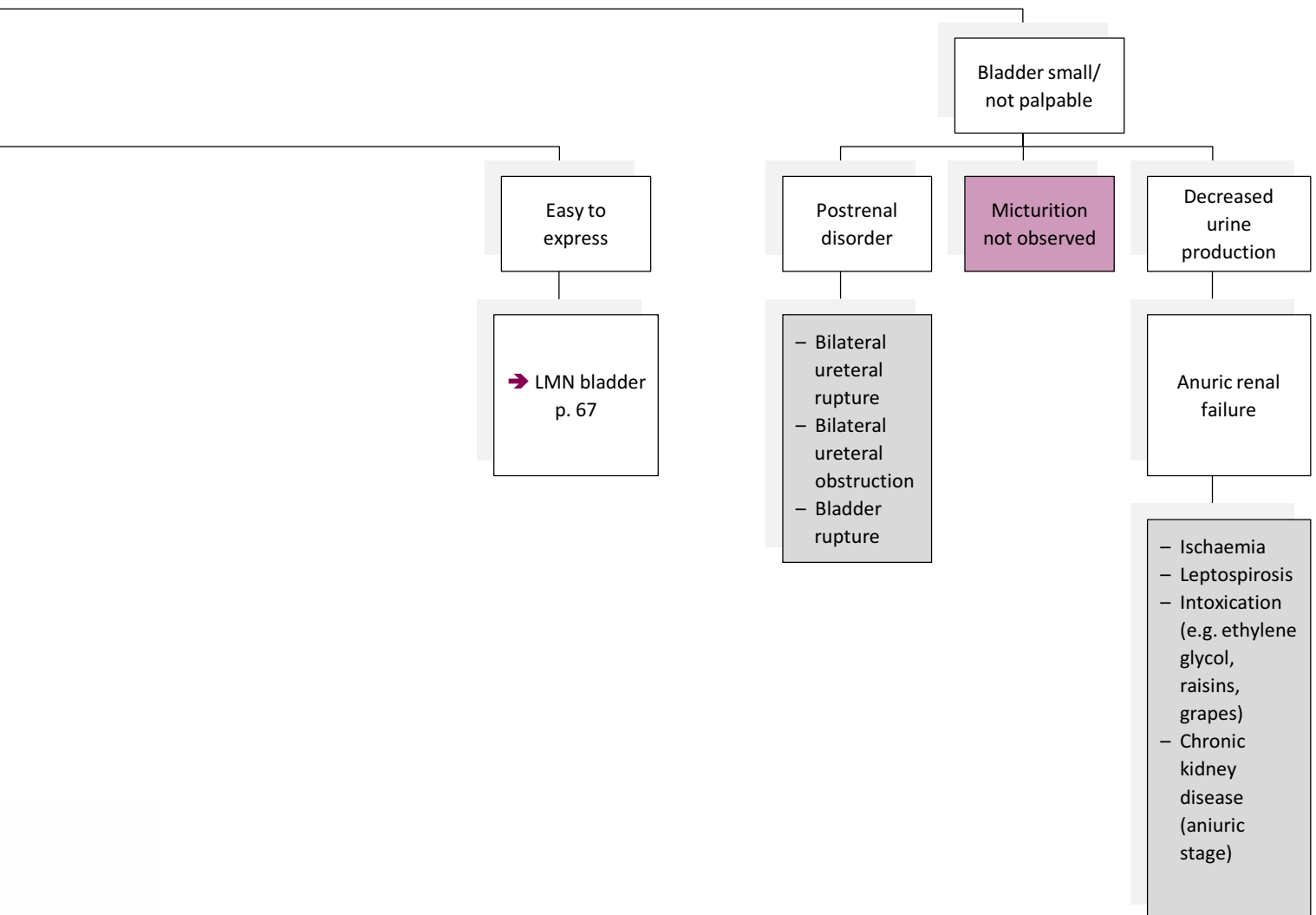

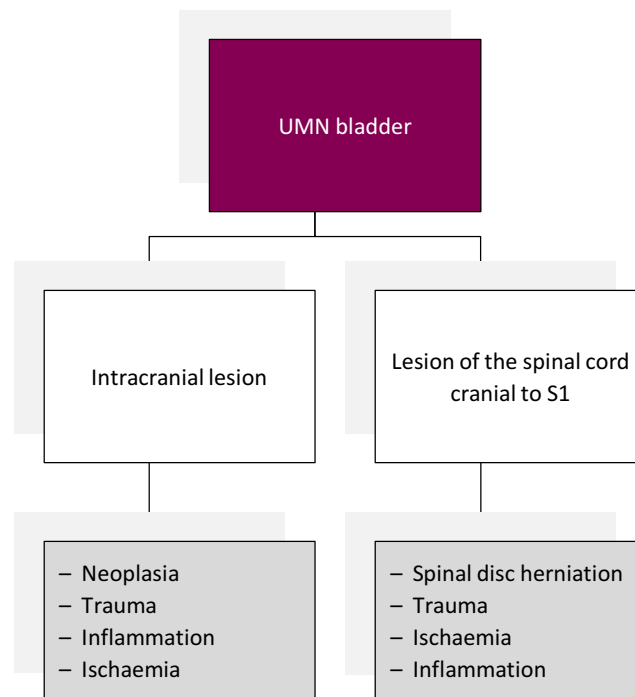

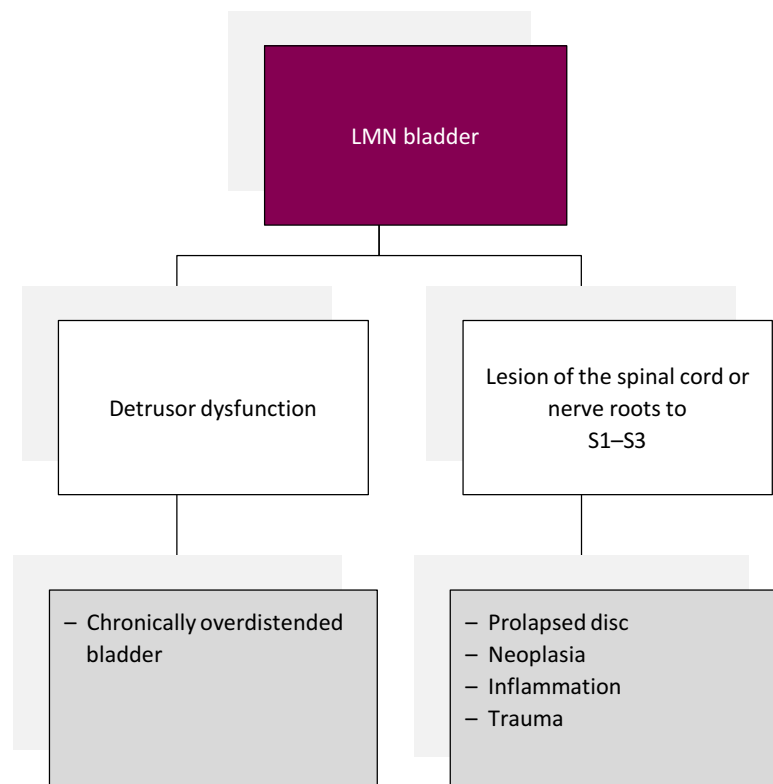

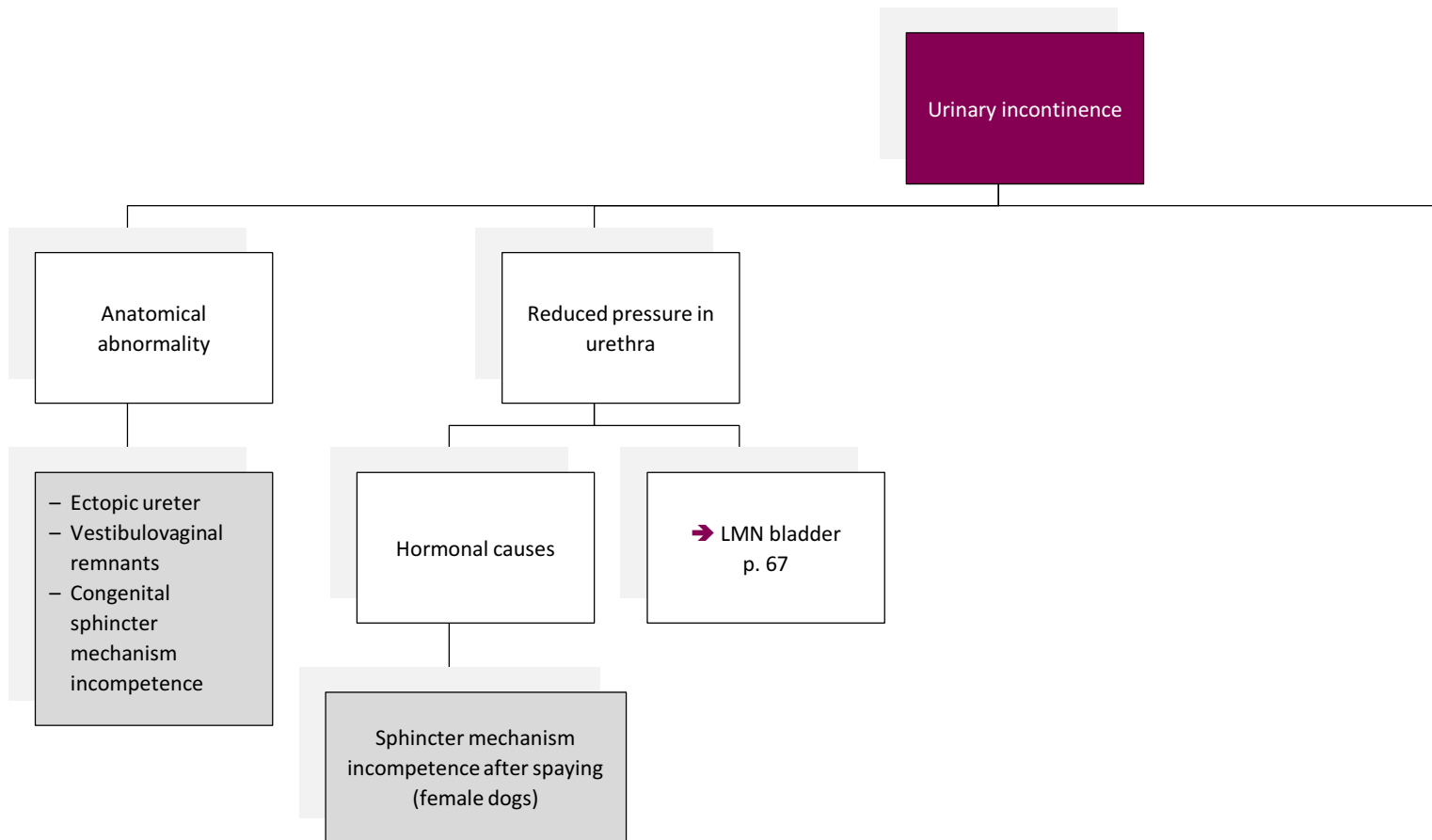

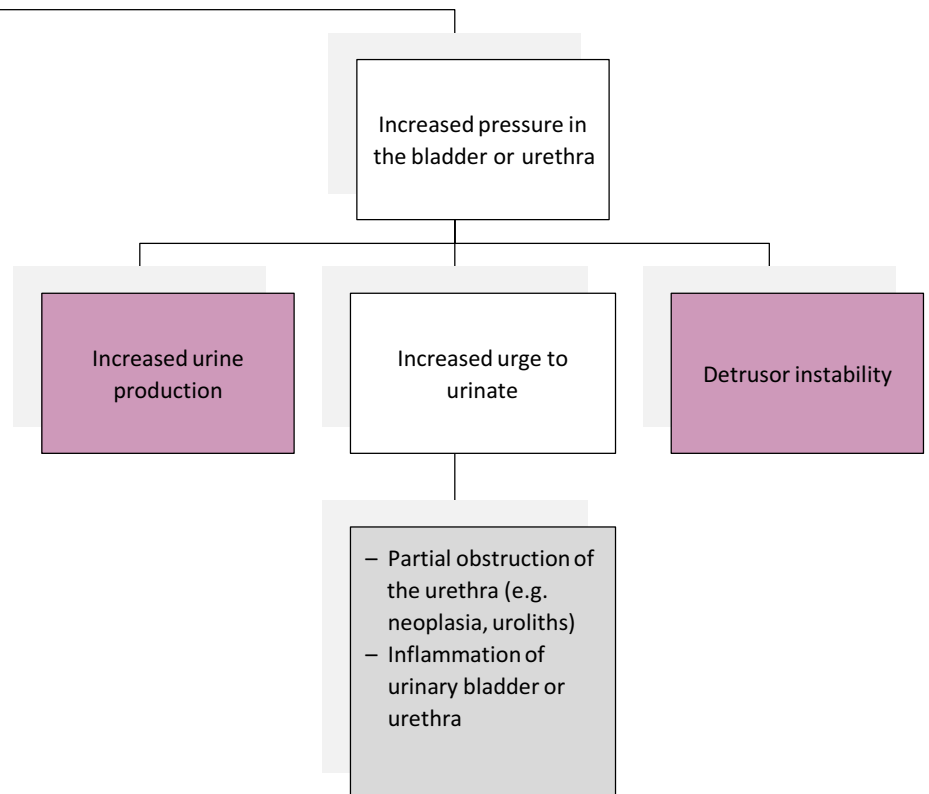

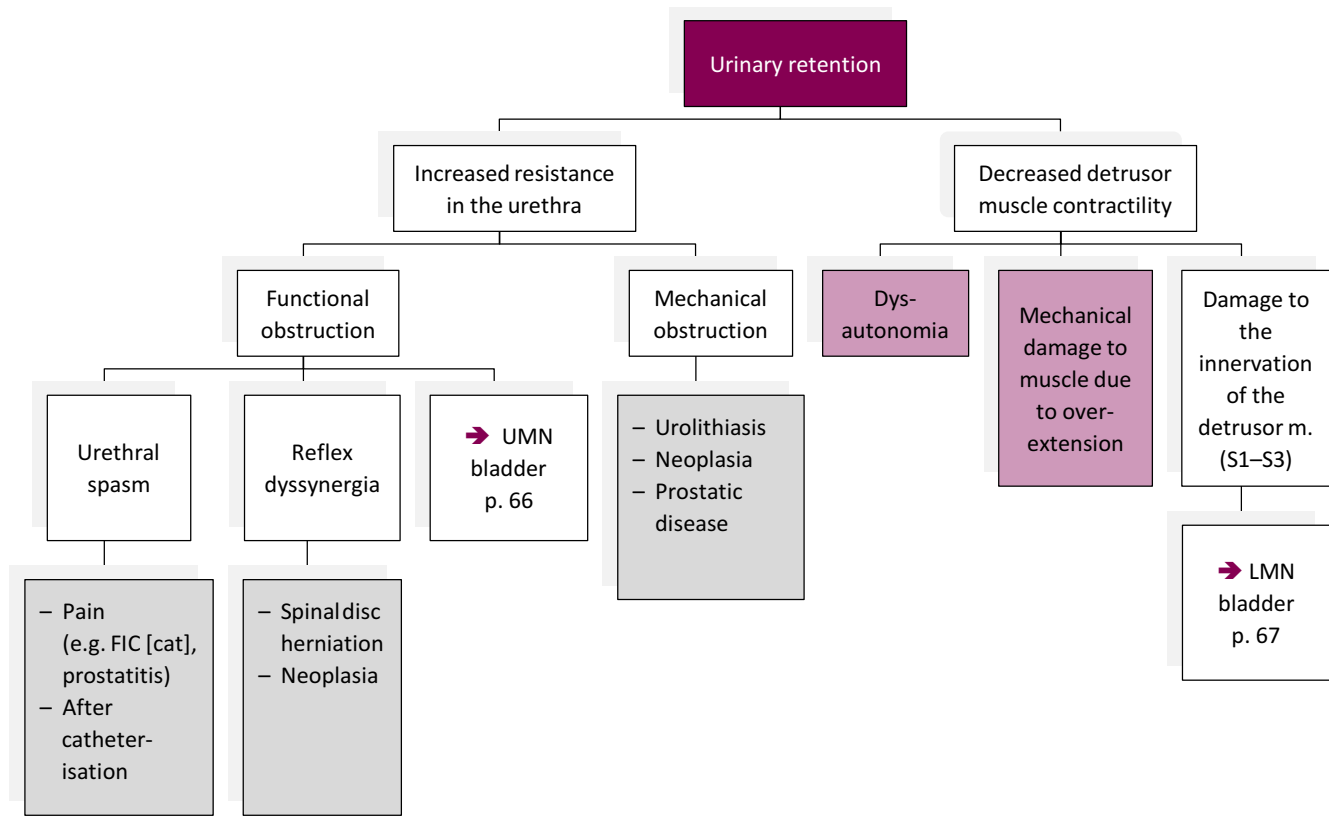

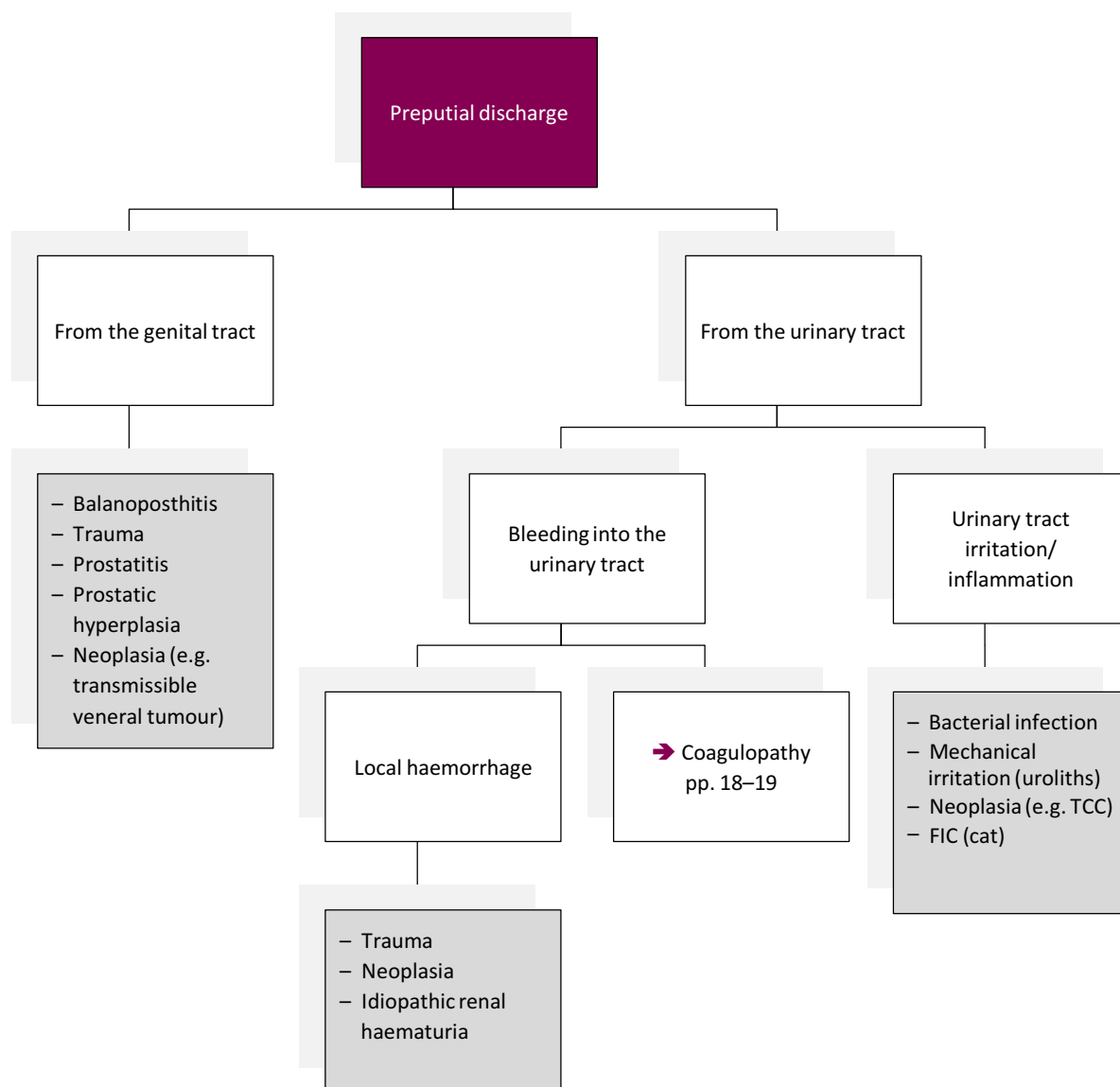

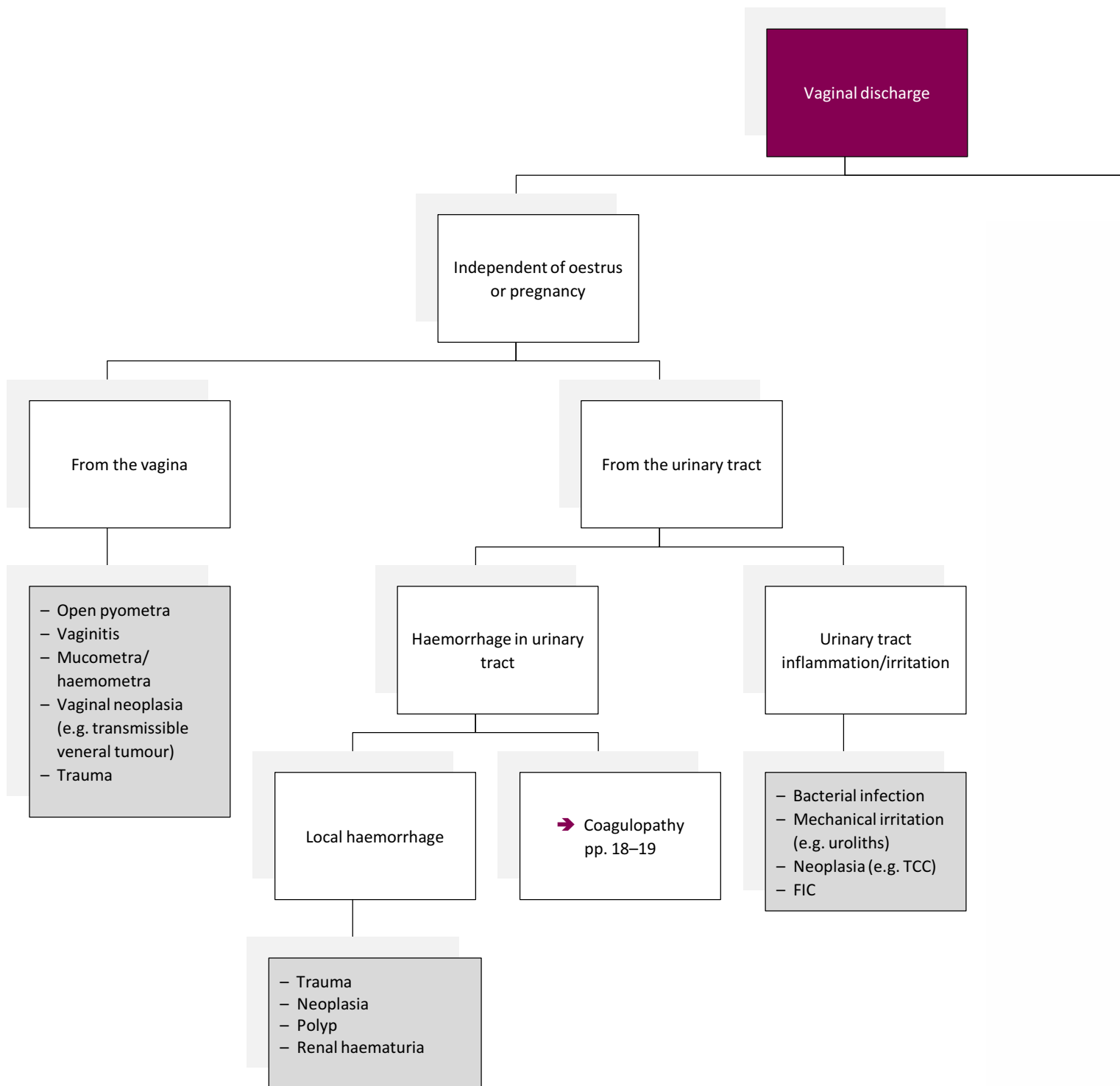

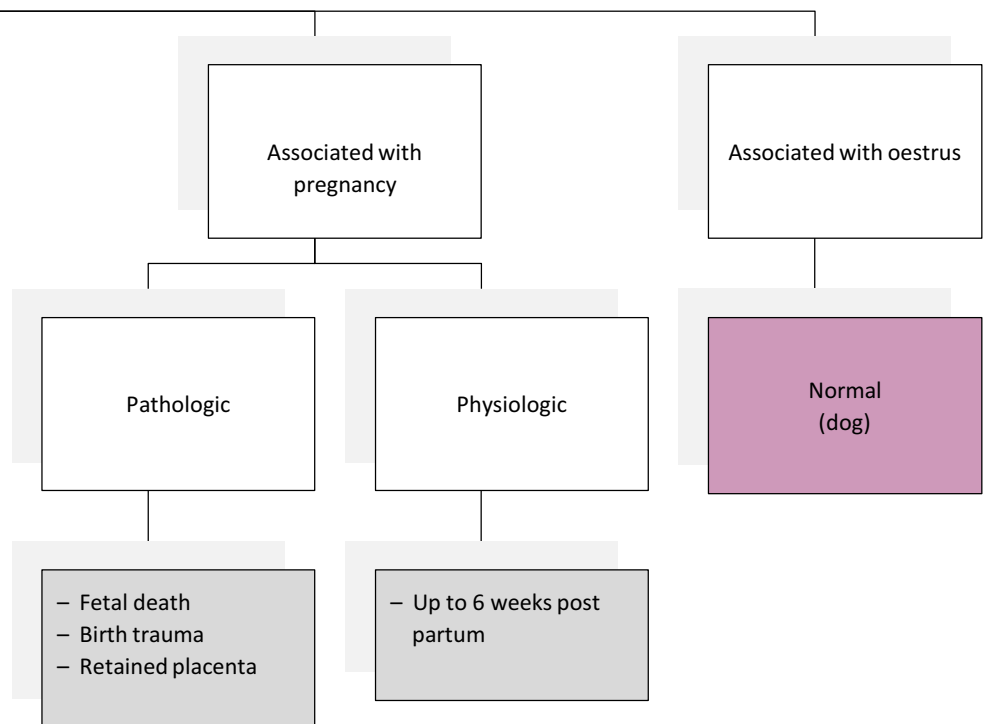

Cardiology

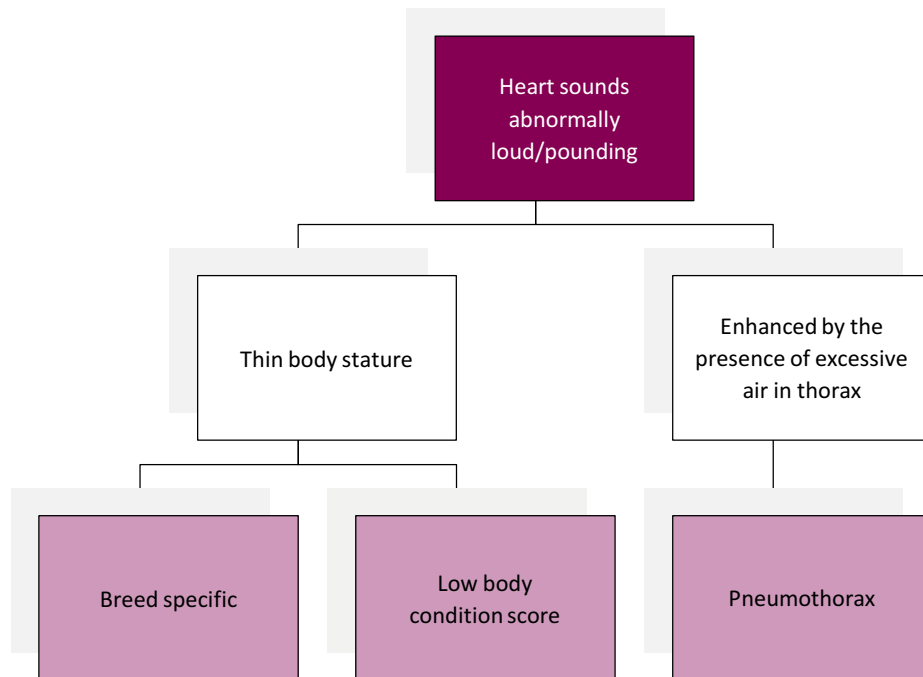

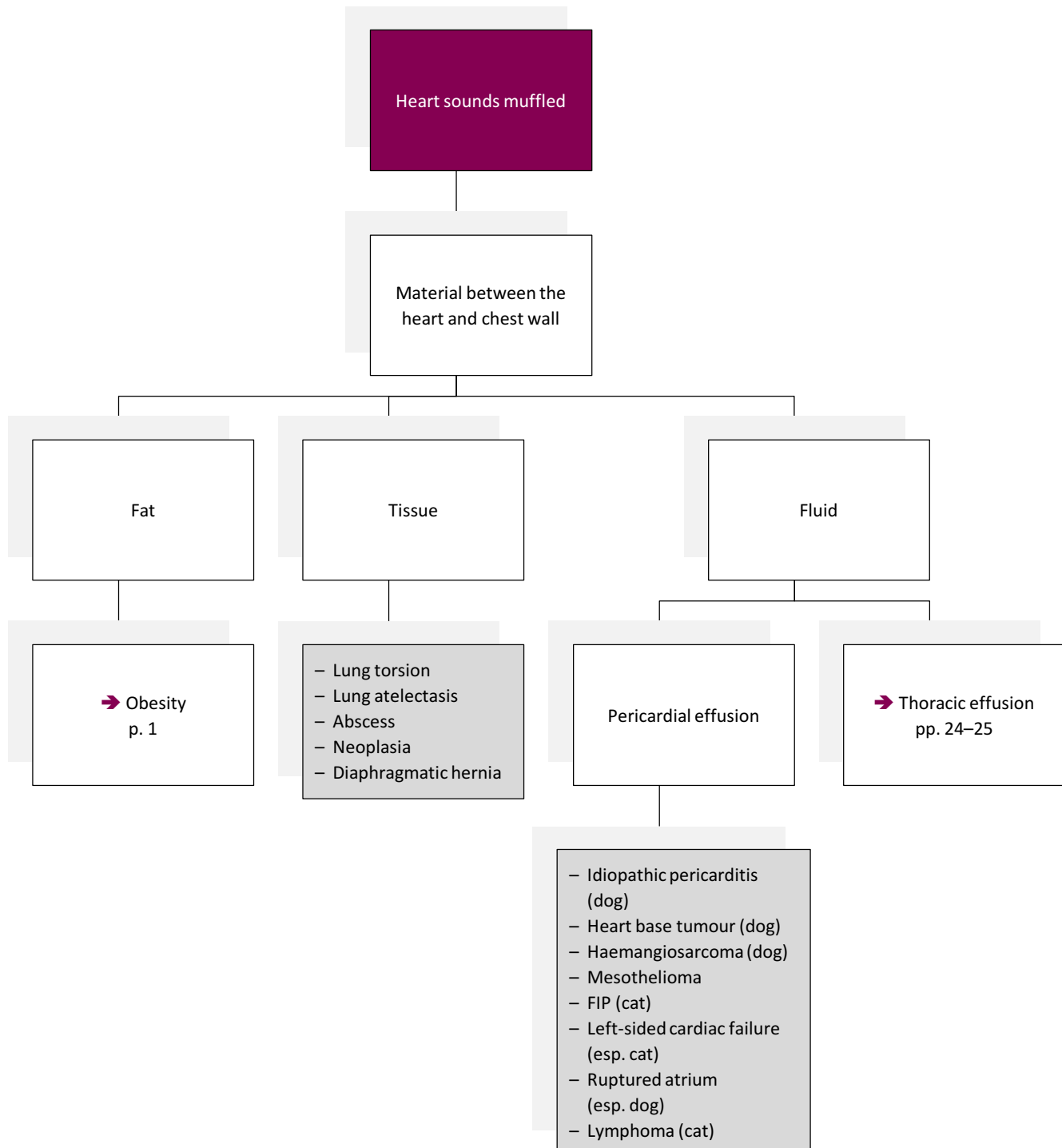

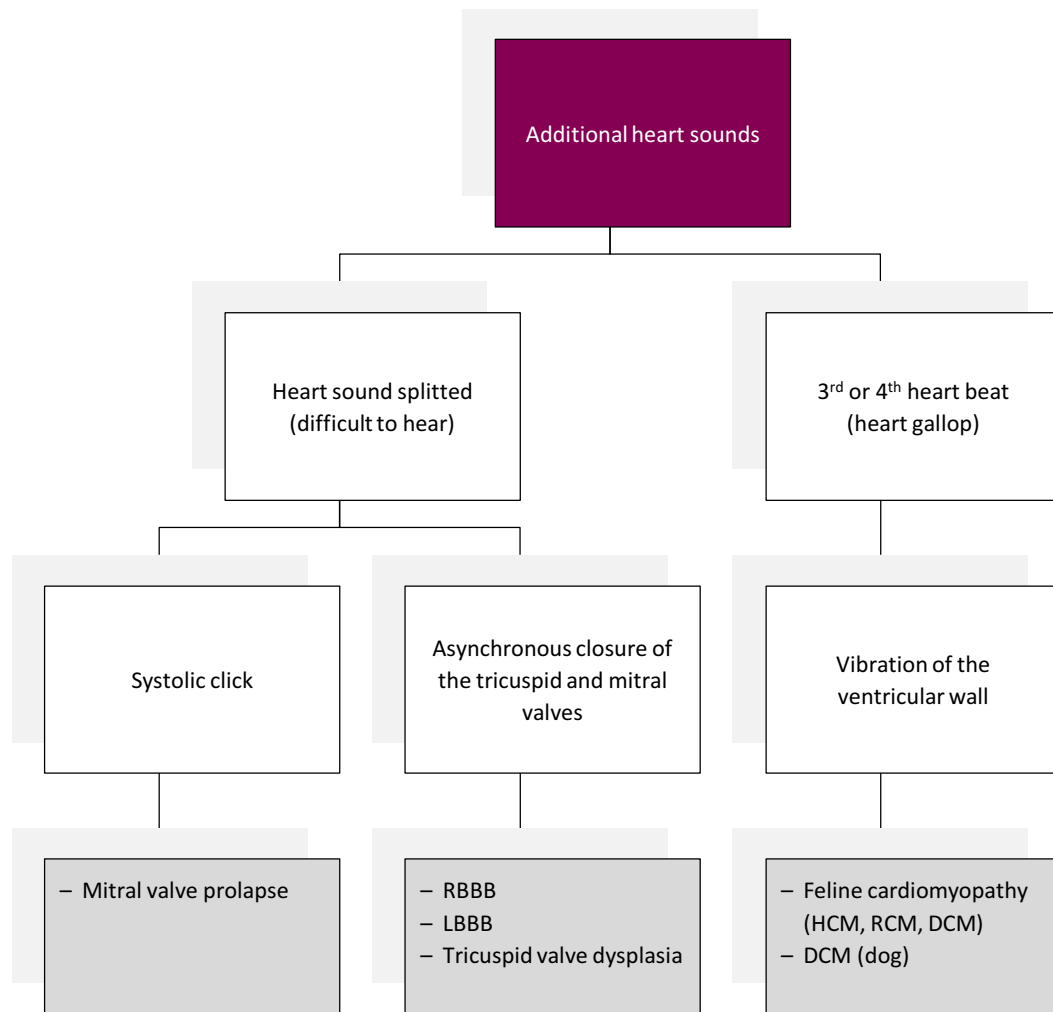

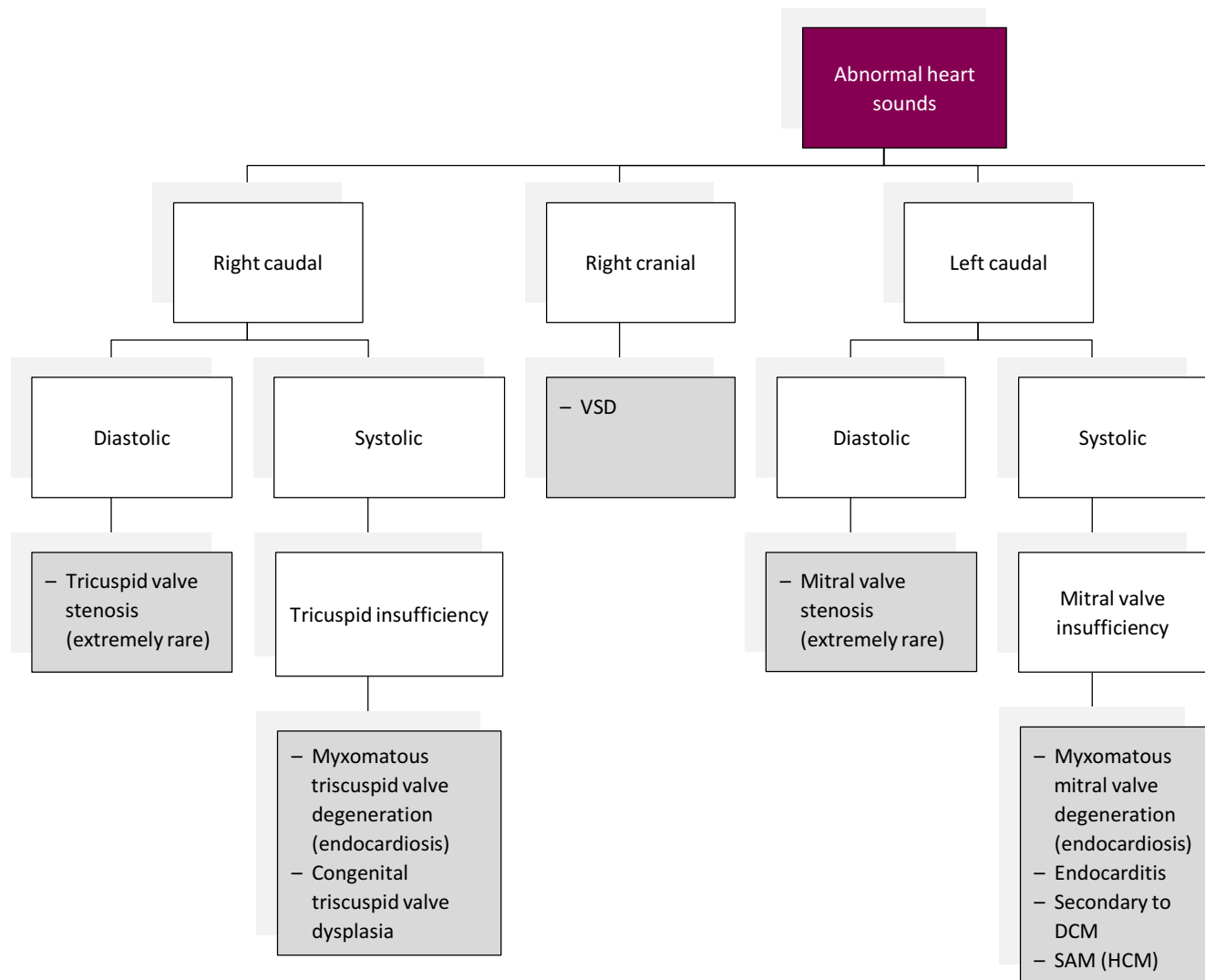

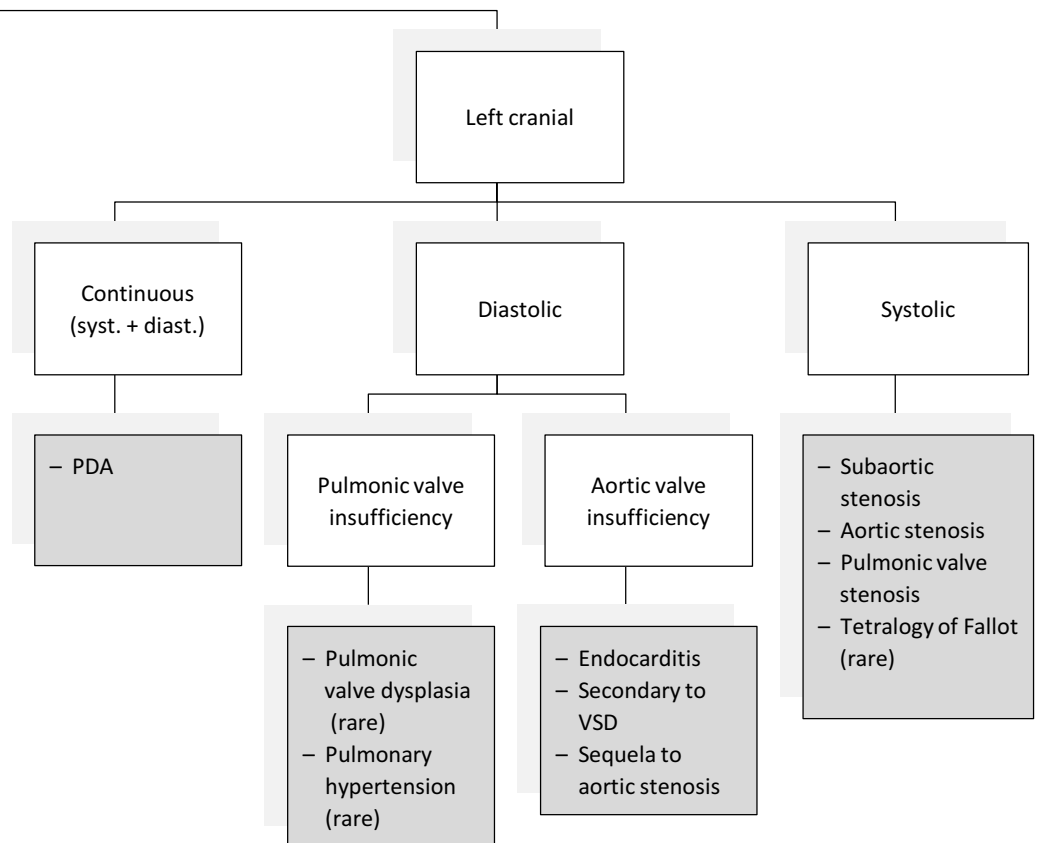

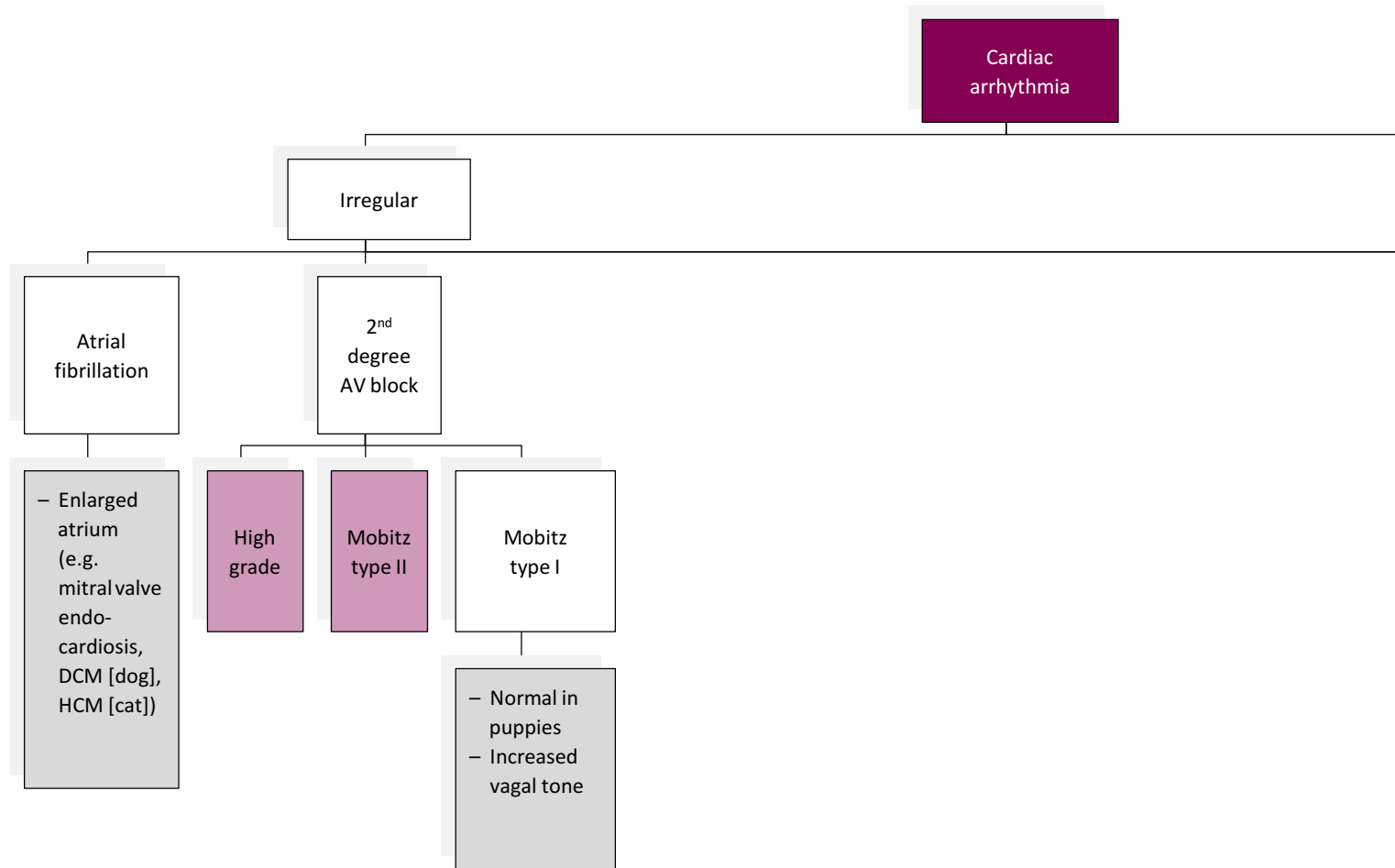

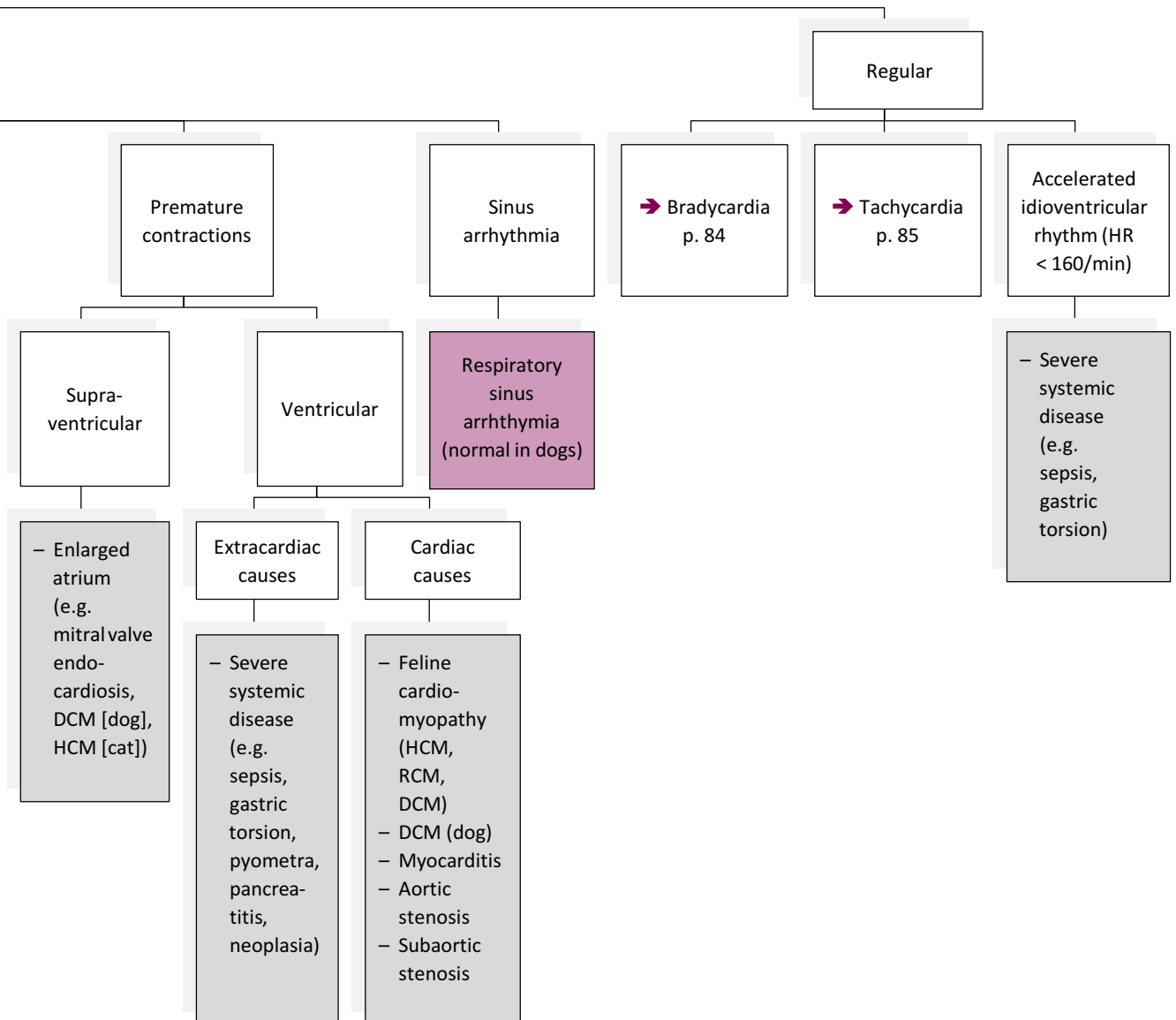

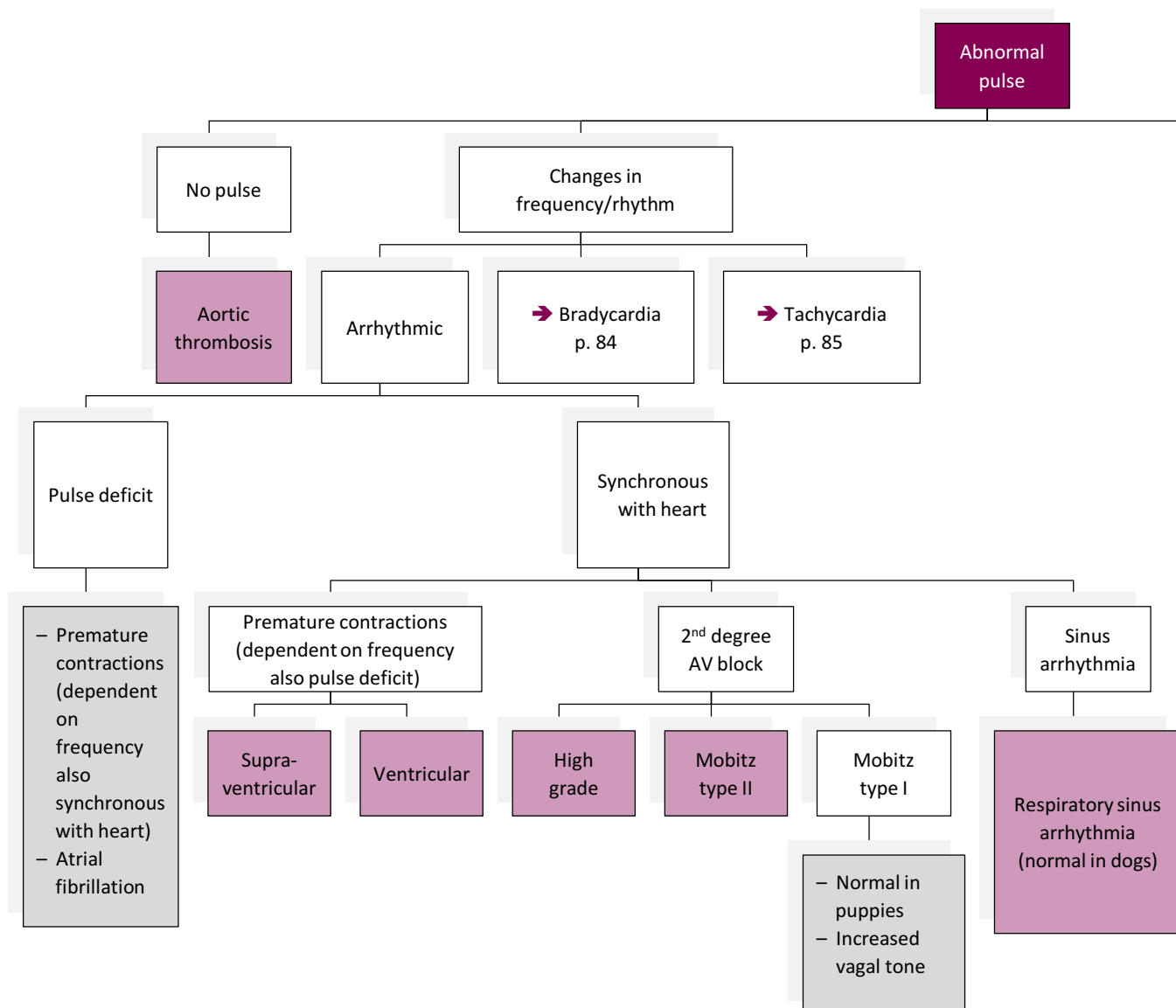

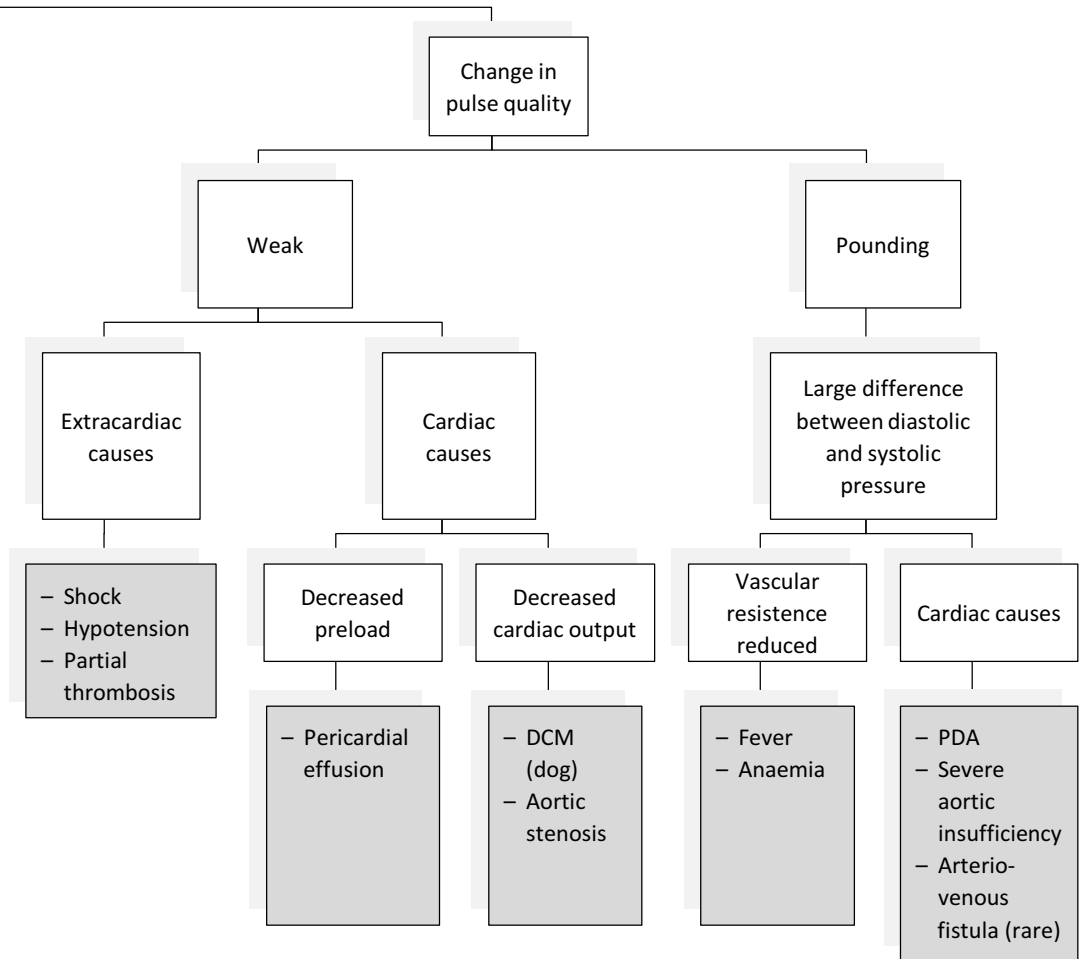

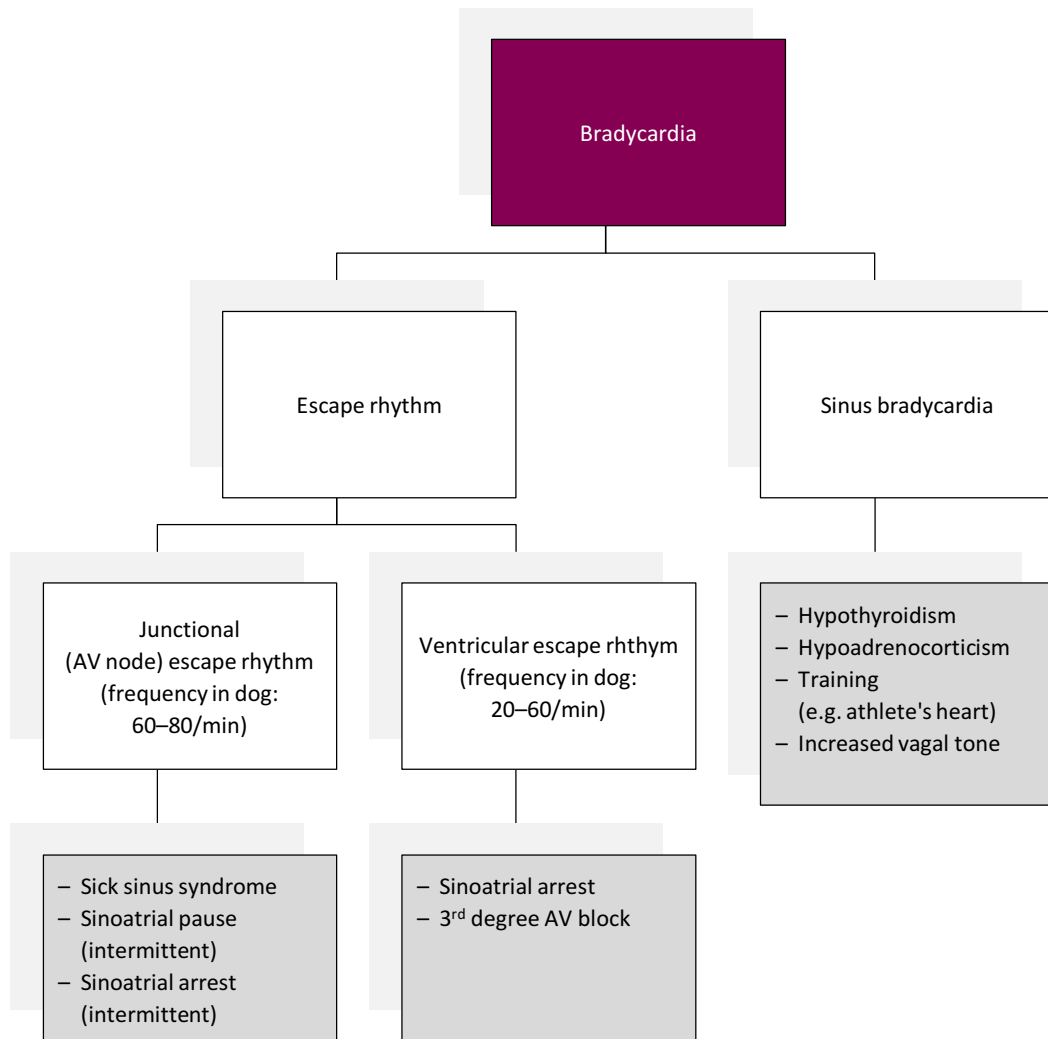

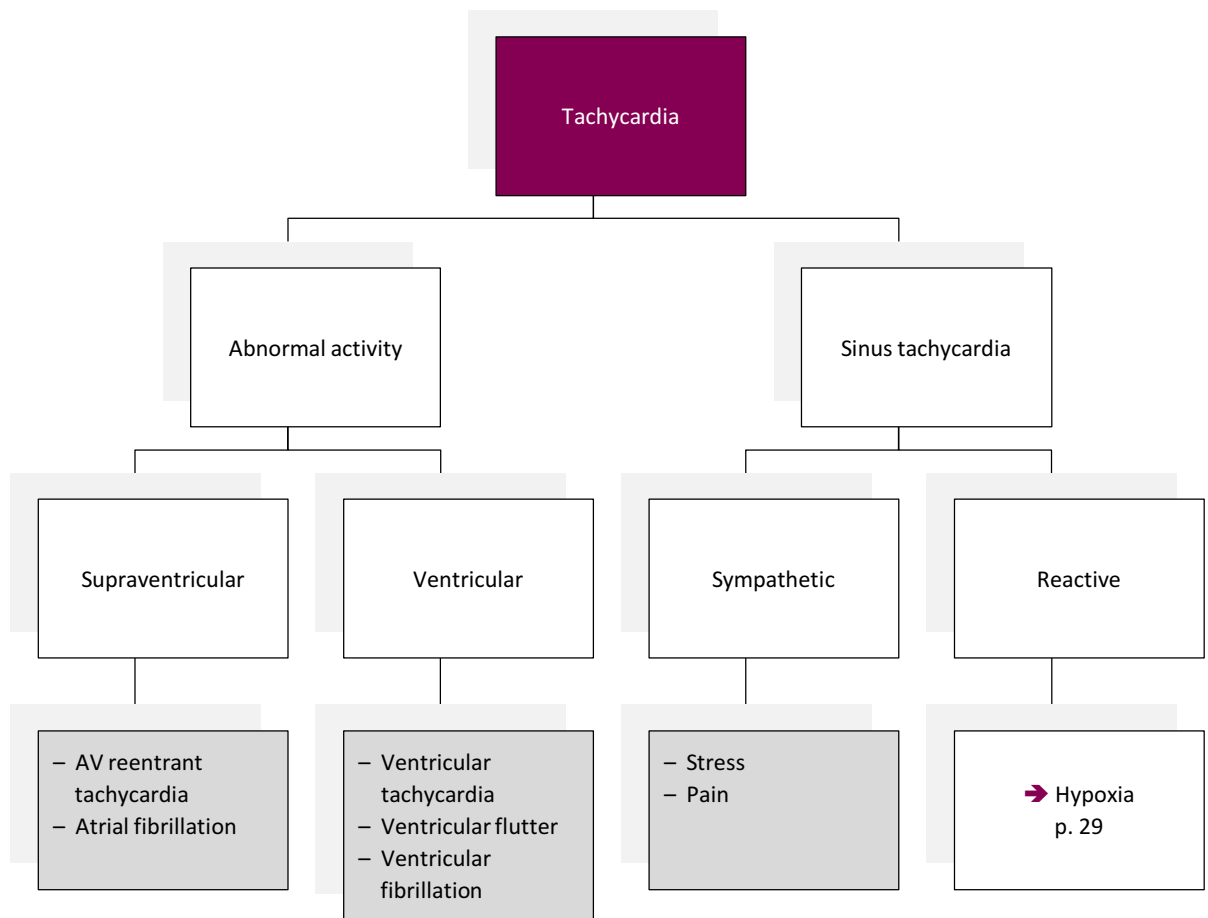

Neurology

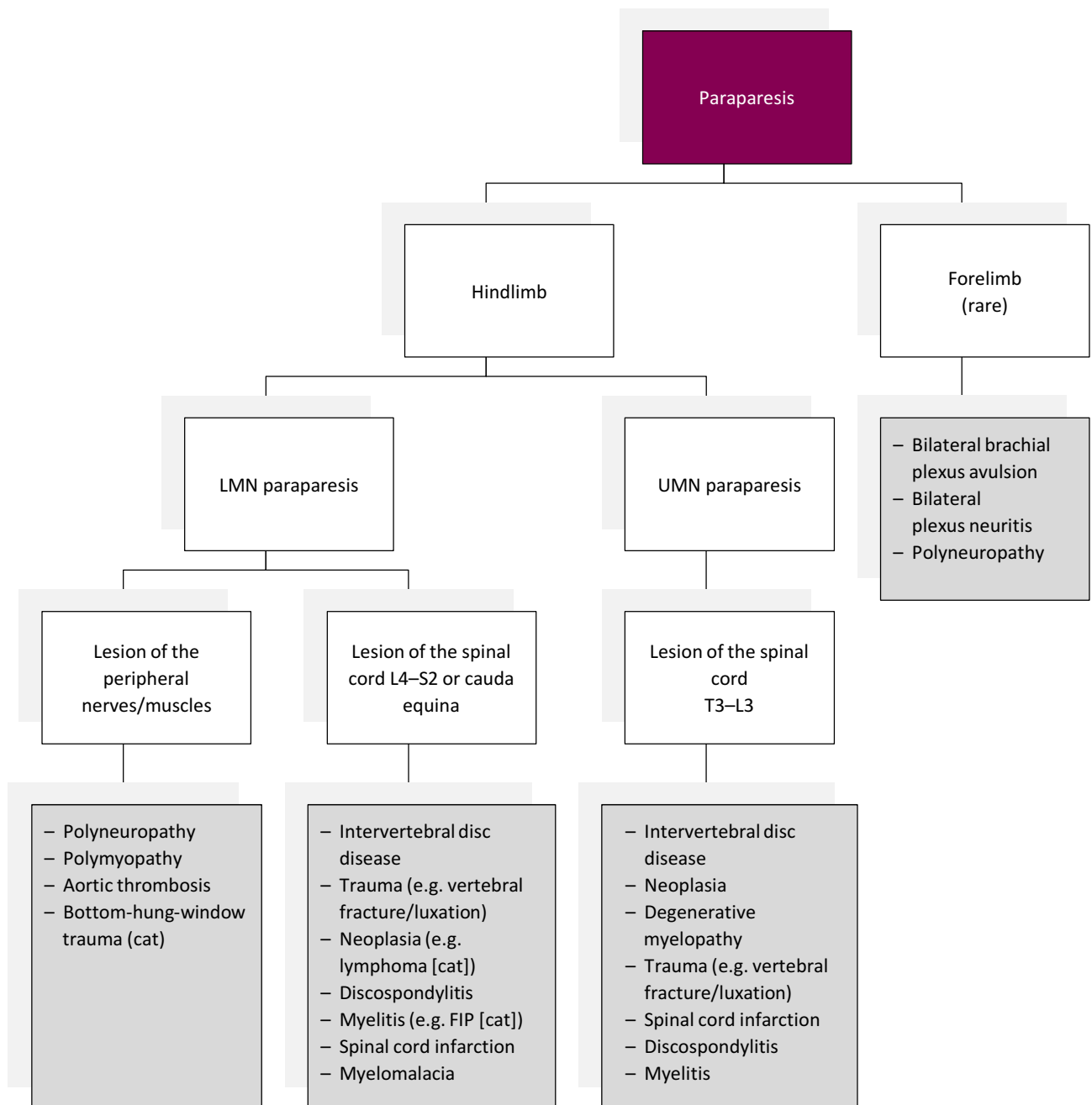

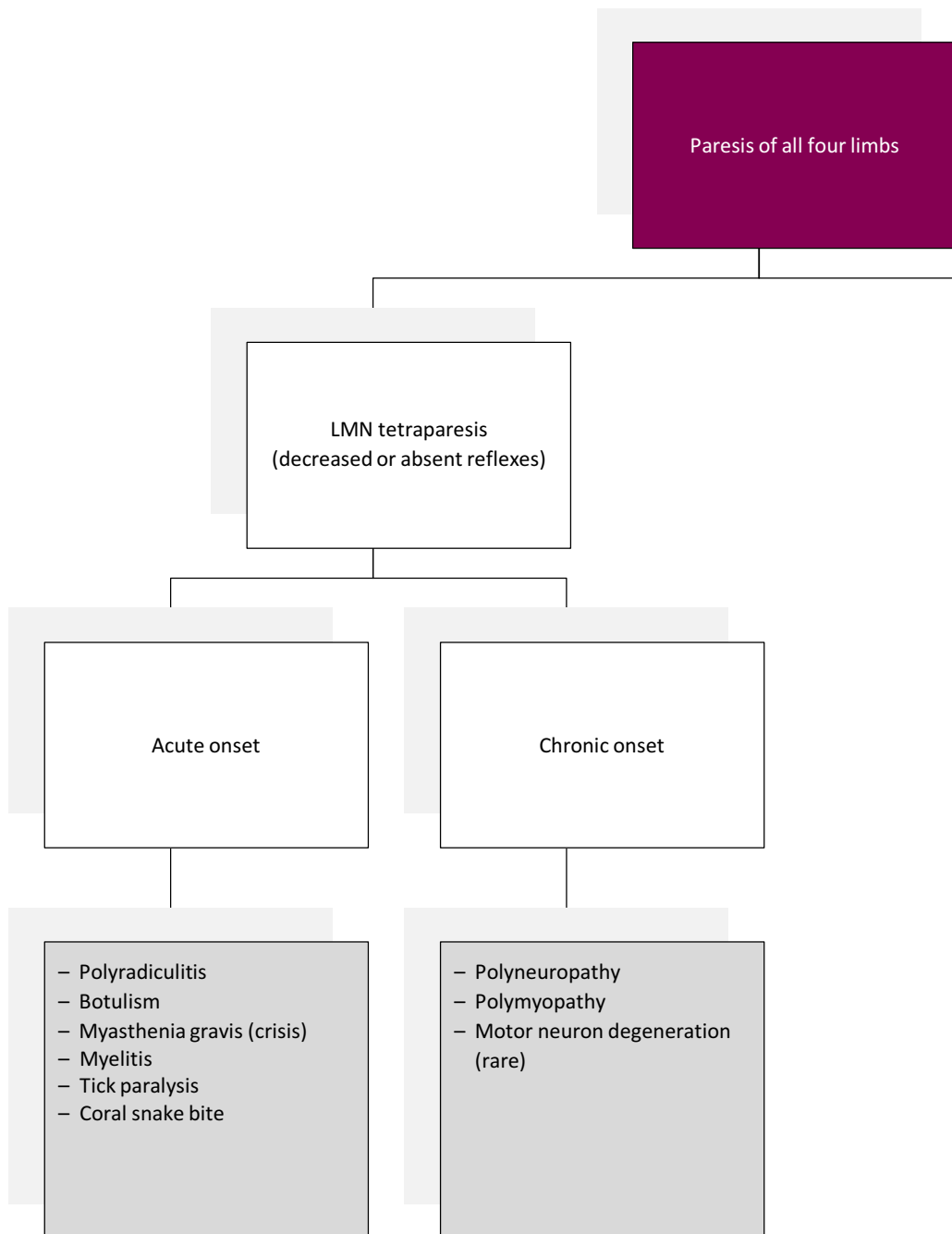

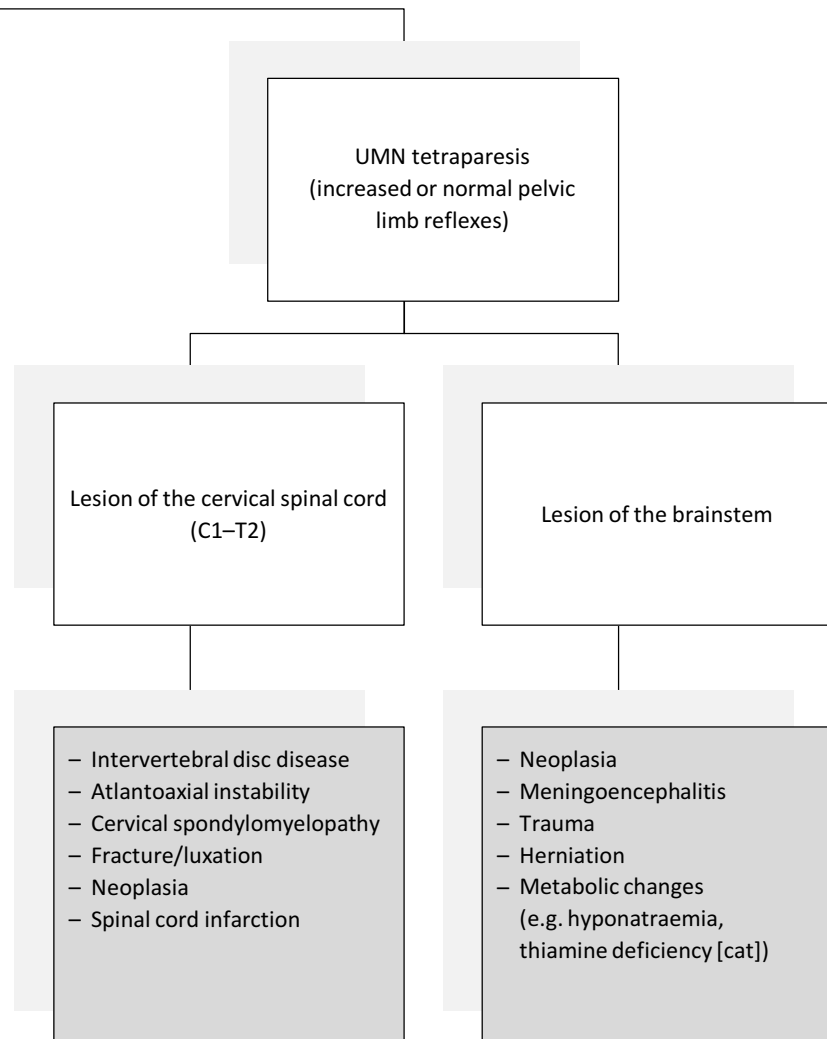

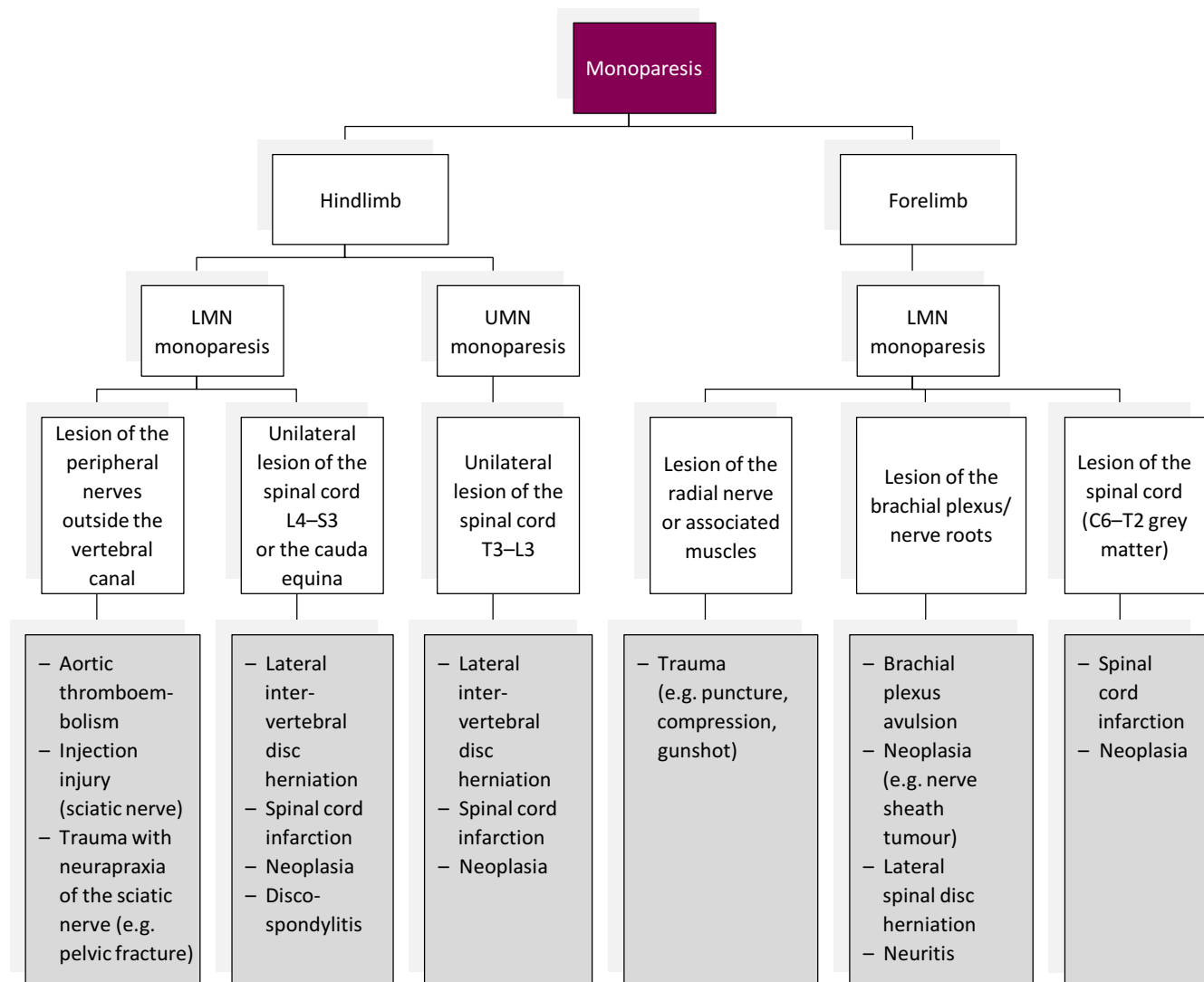

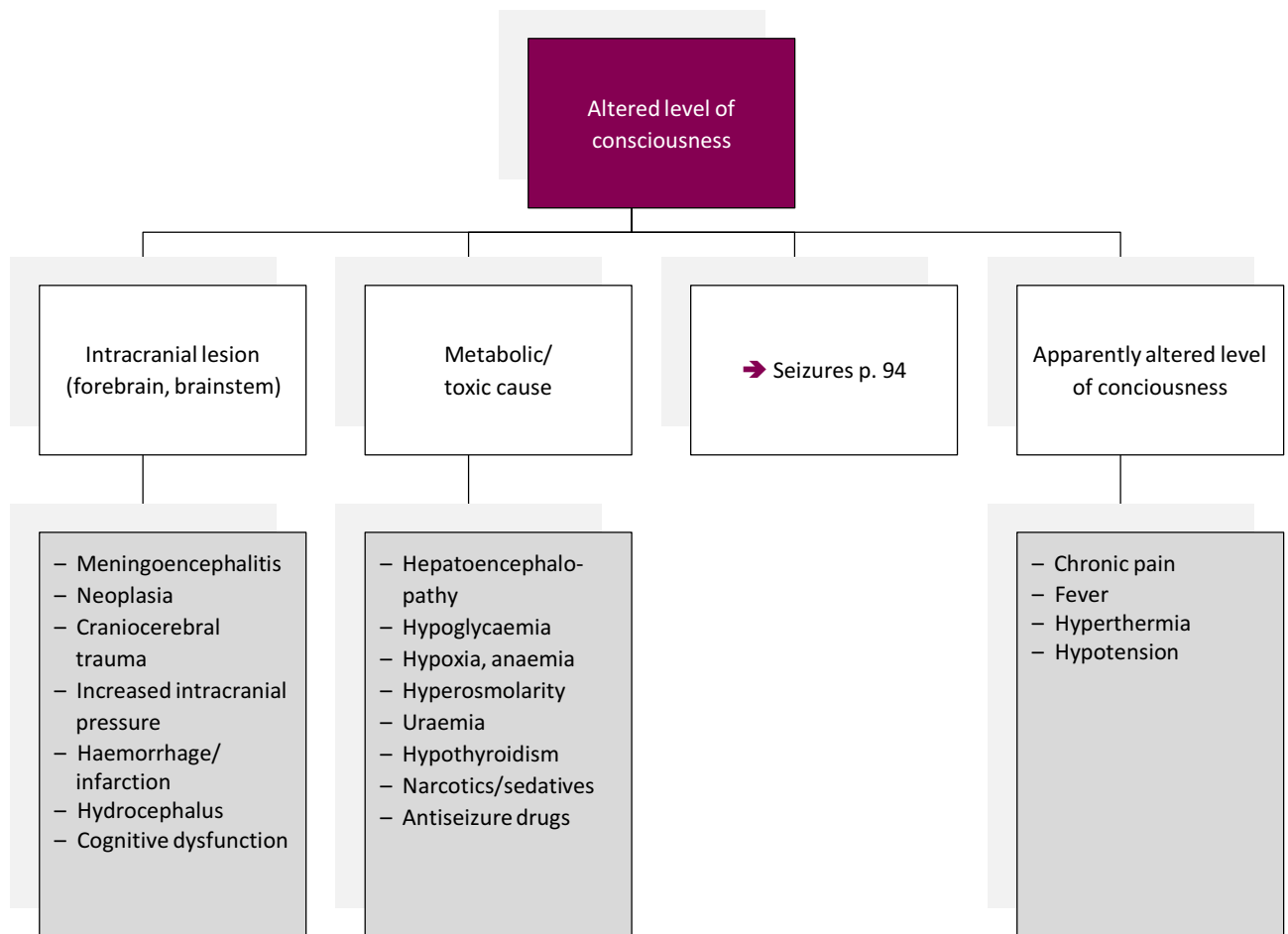

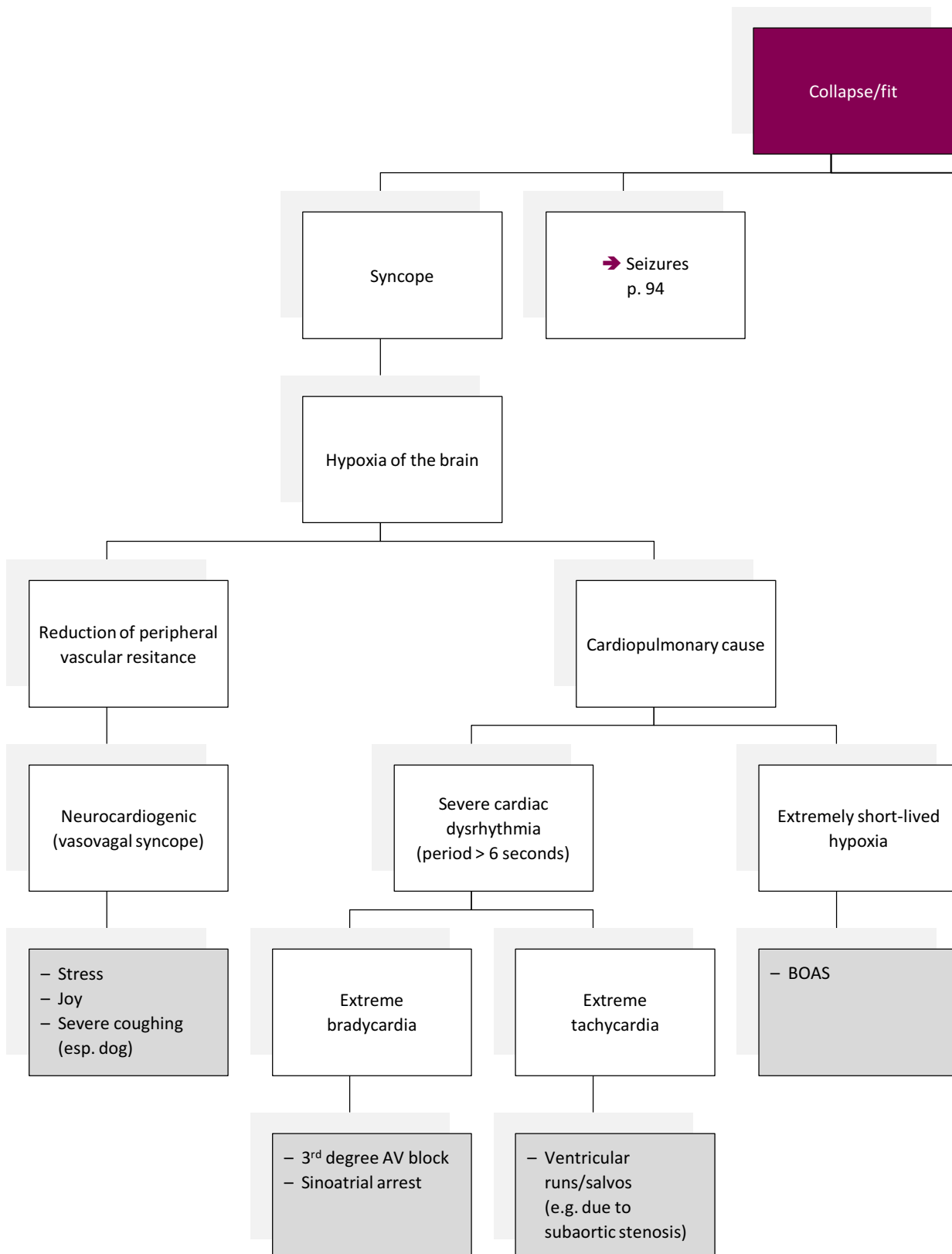

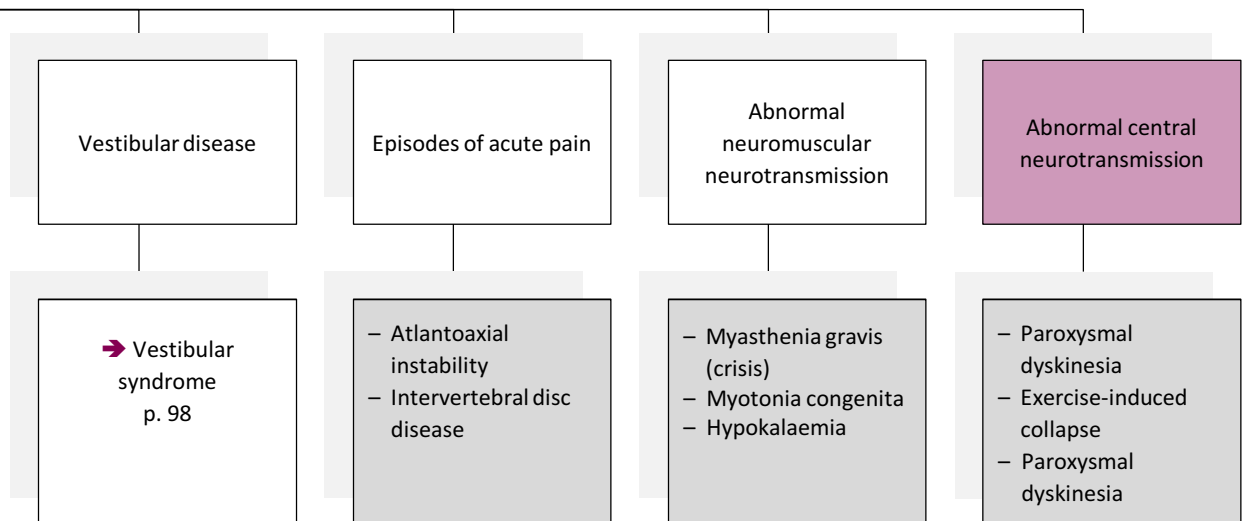

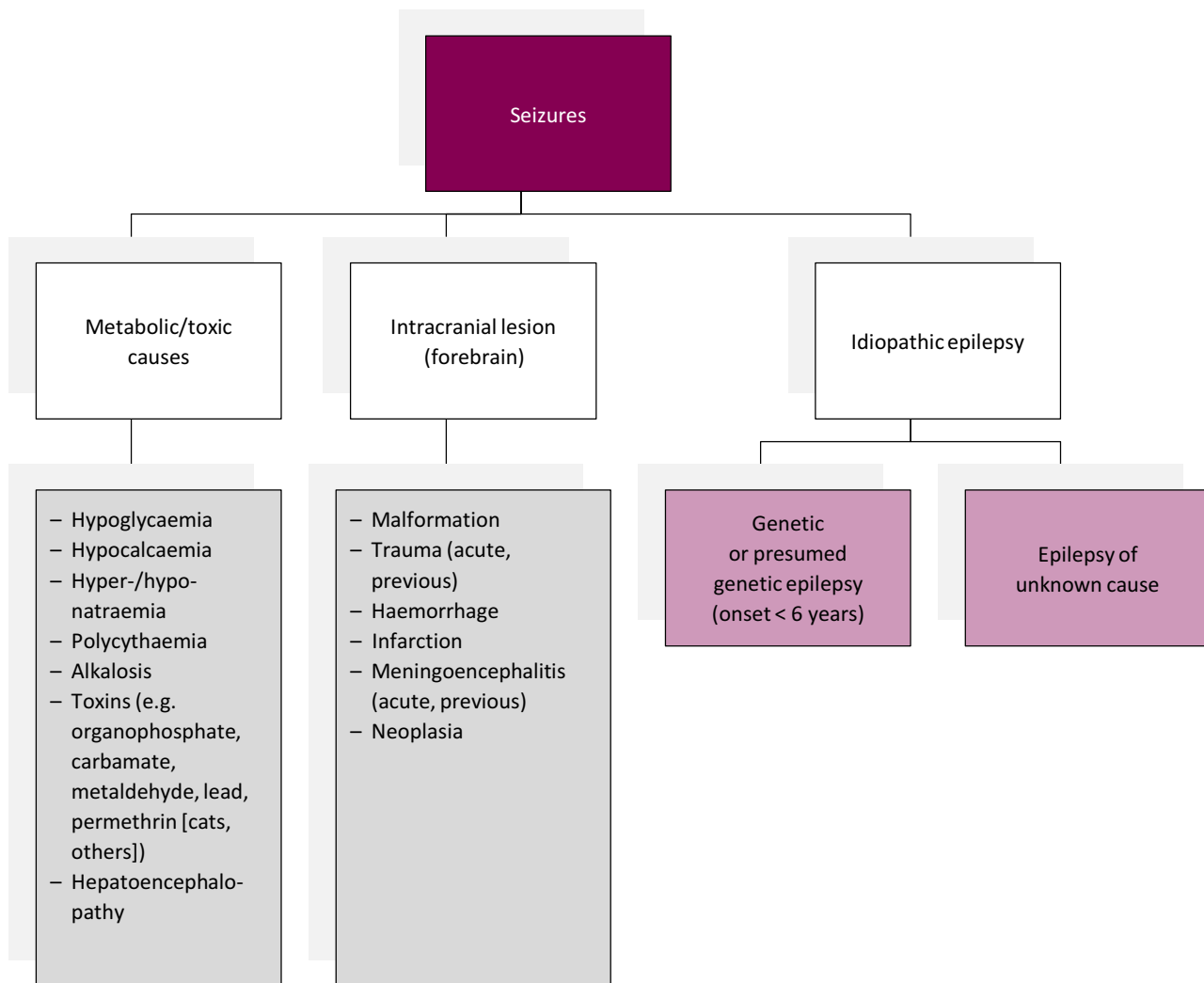

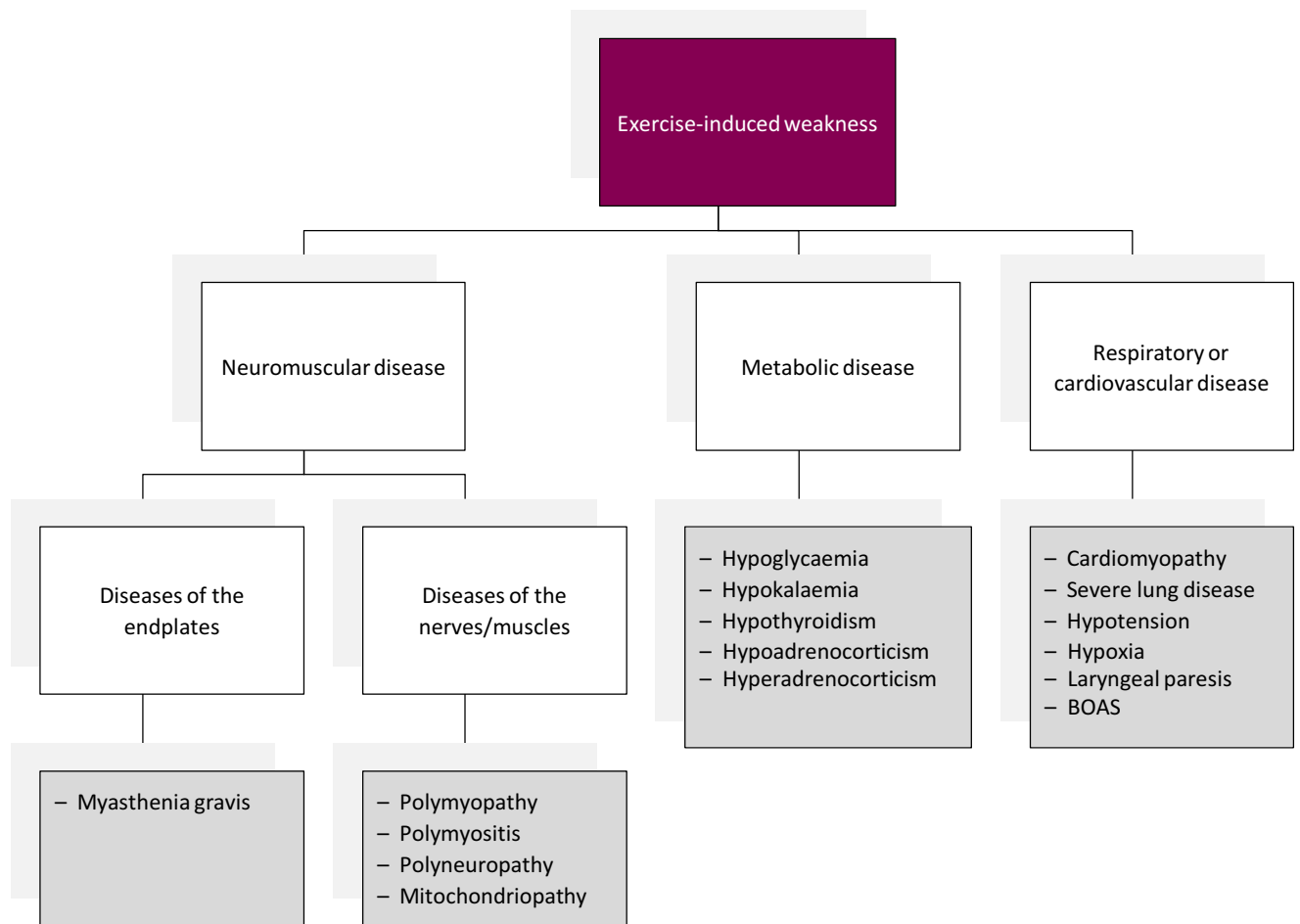

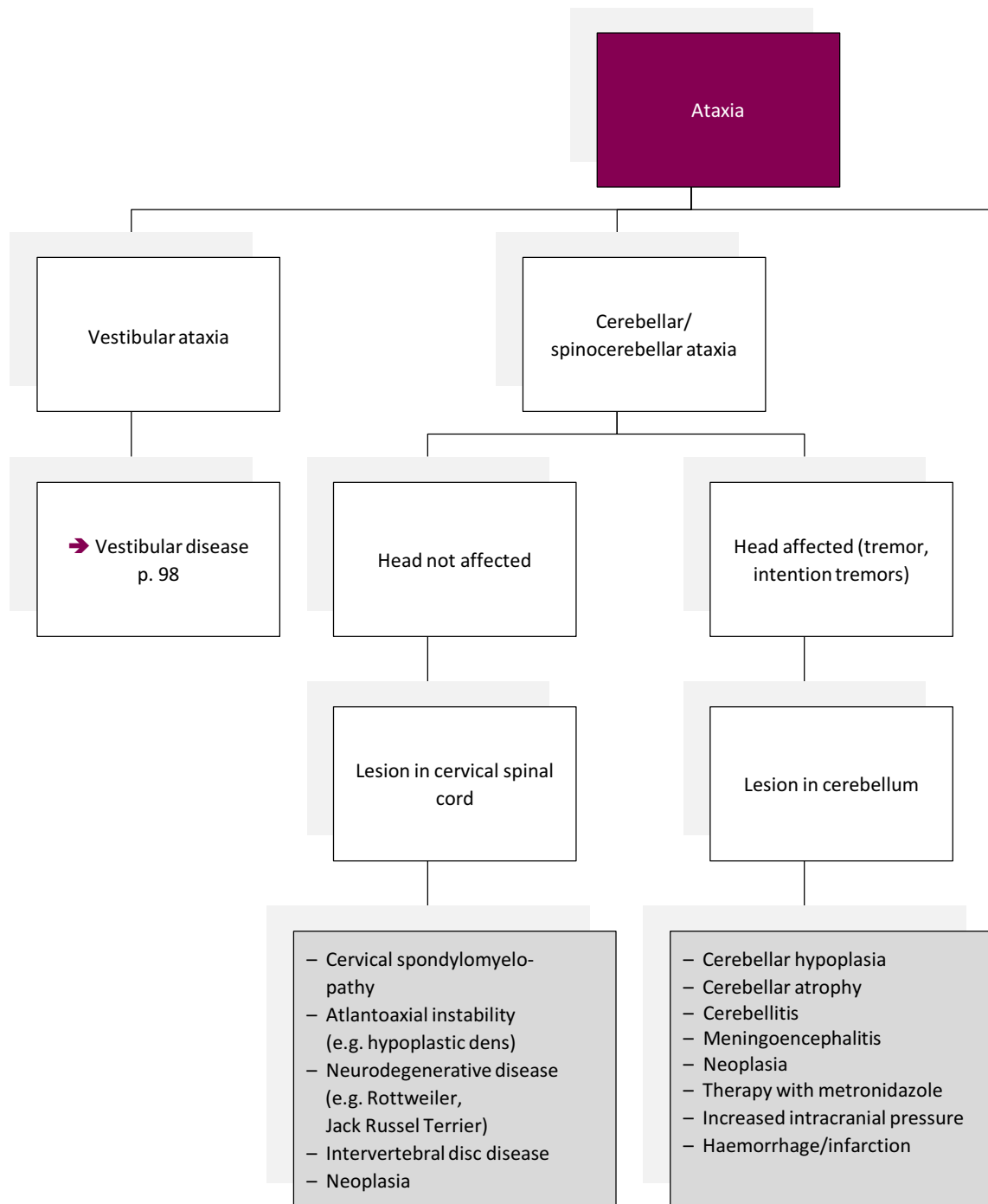

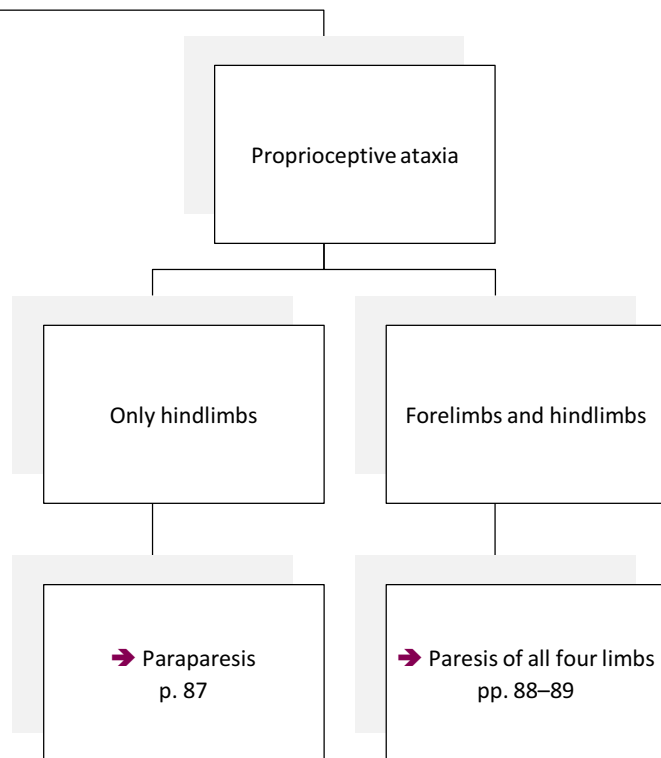

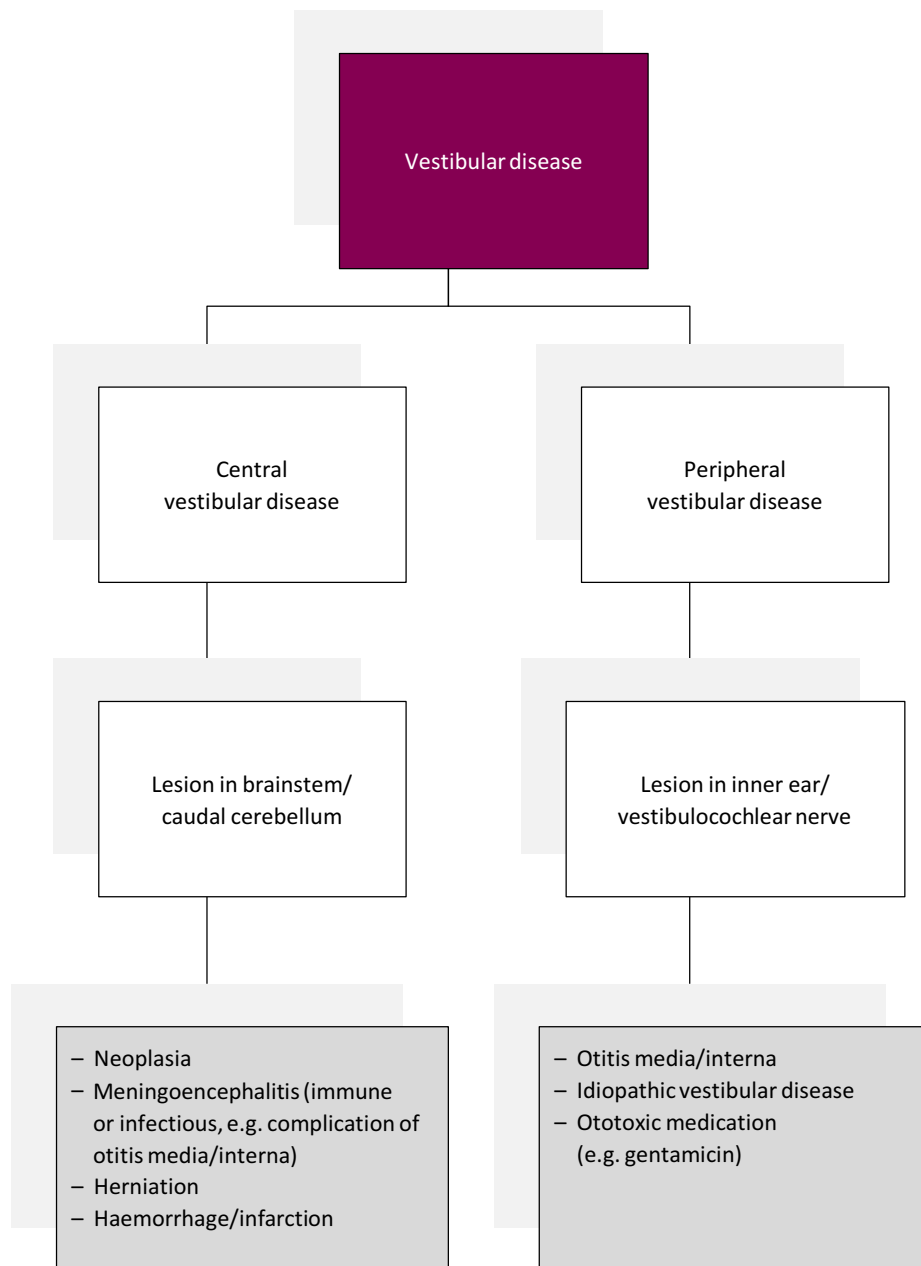

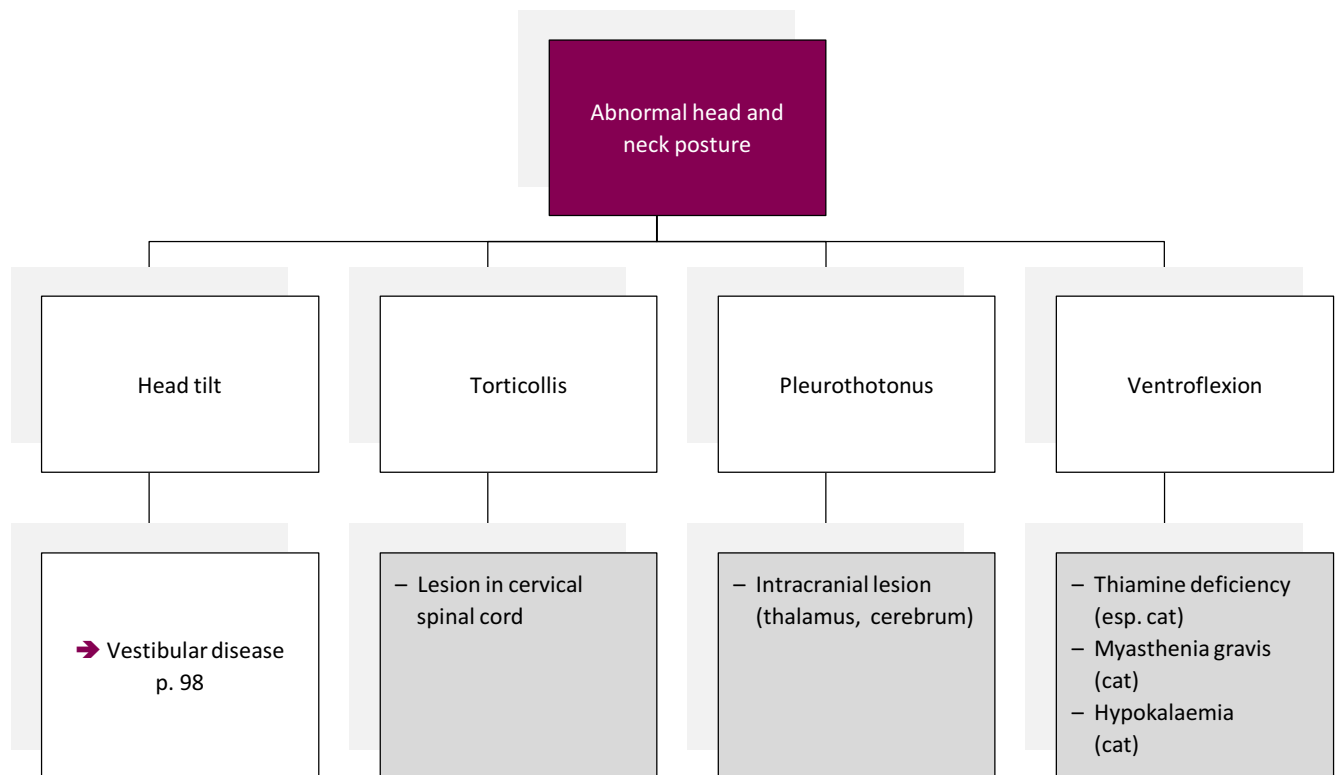

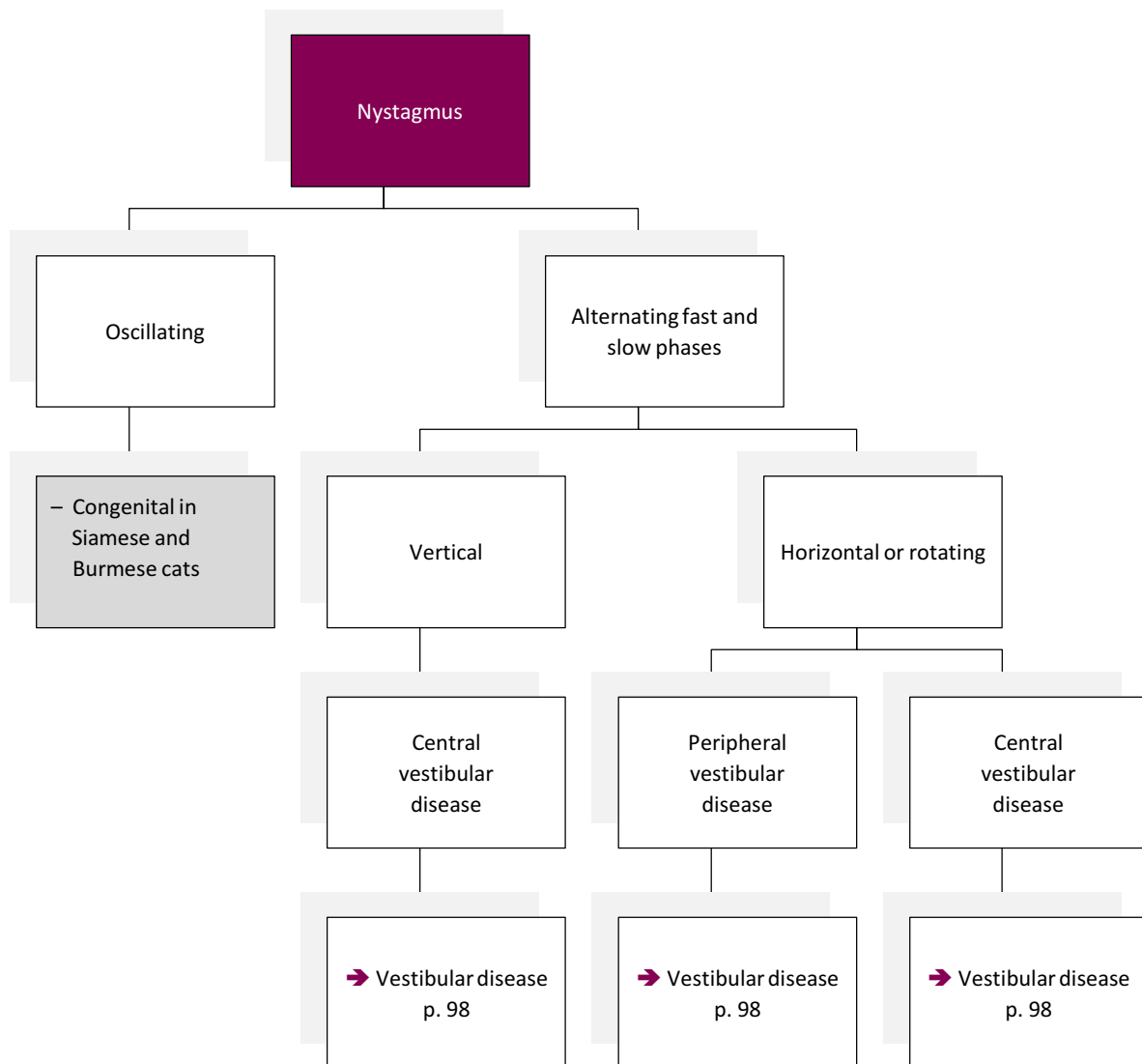

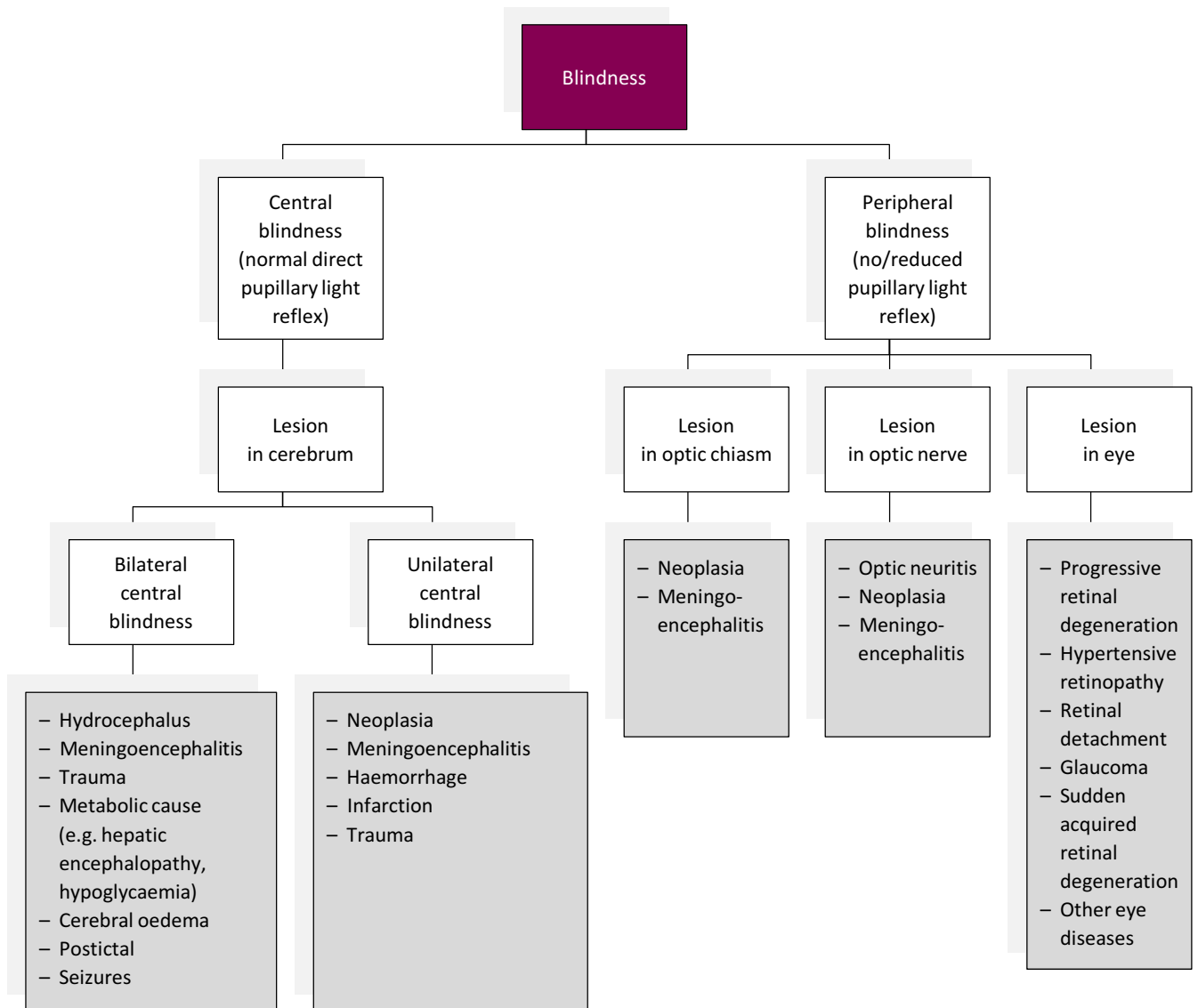

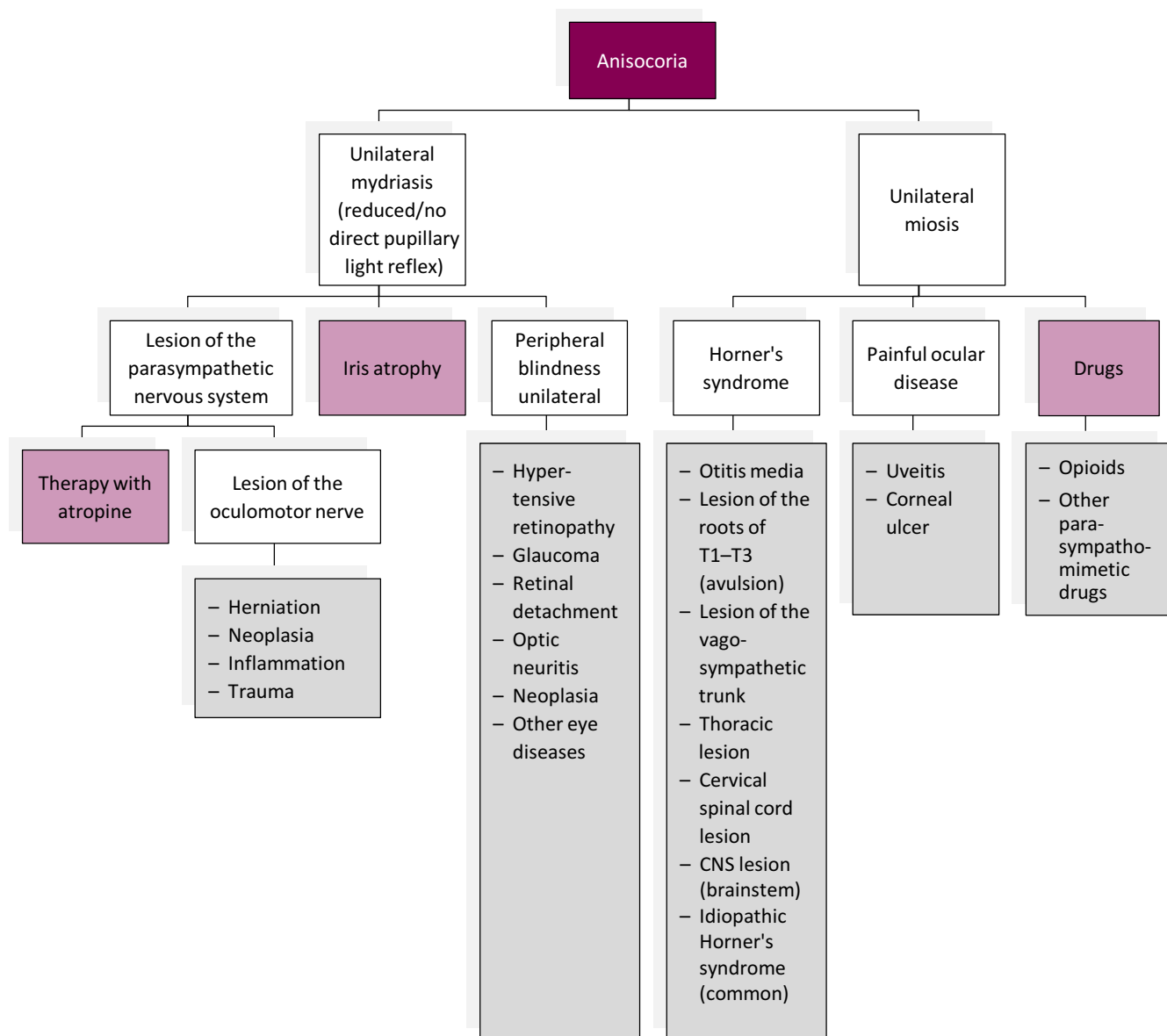

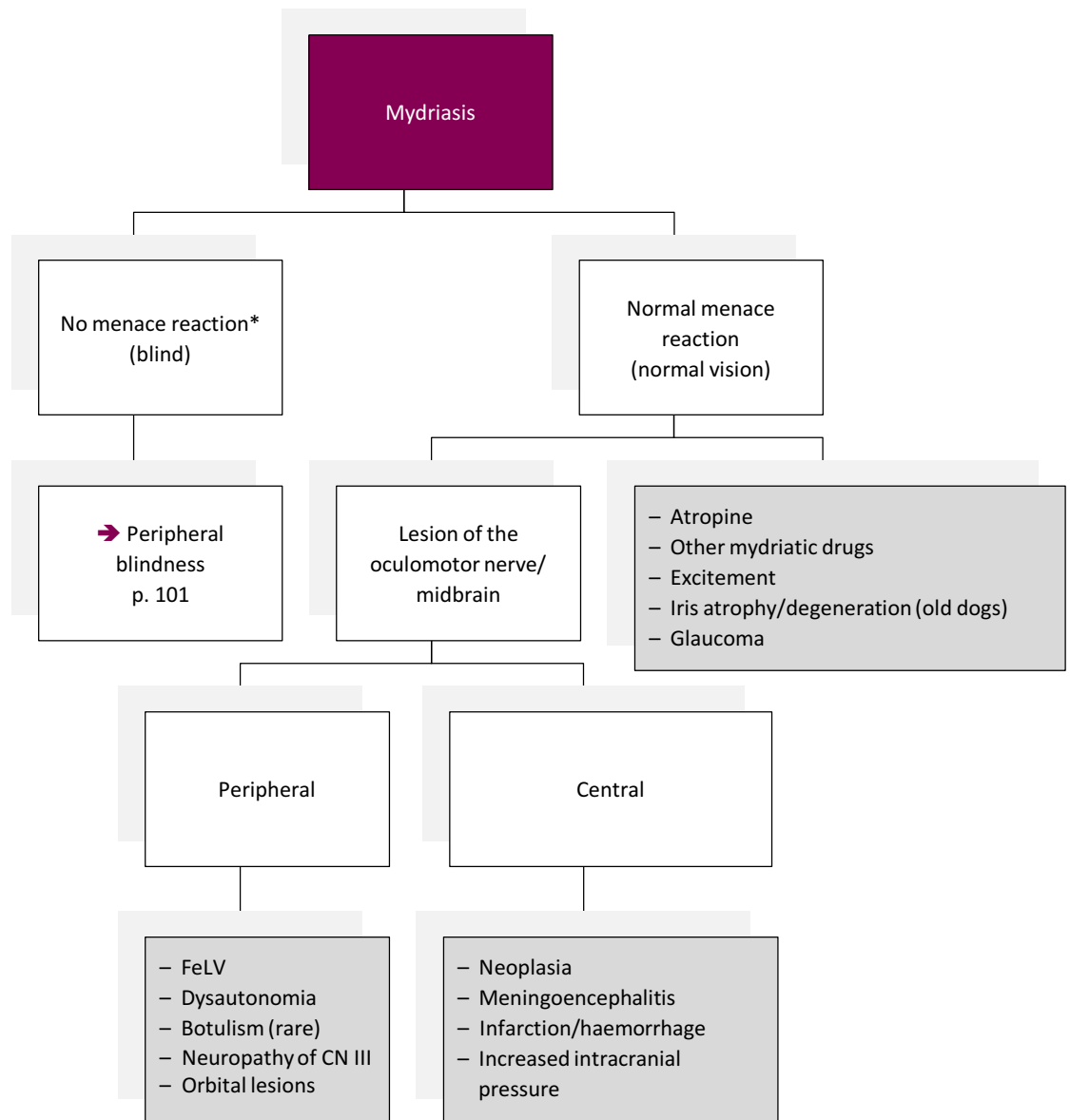

* Menace reaction is physiologically absent in dogs ≤ 12 weeks of age

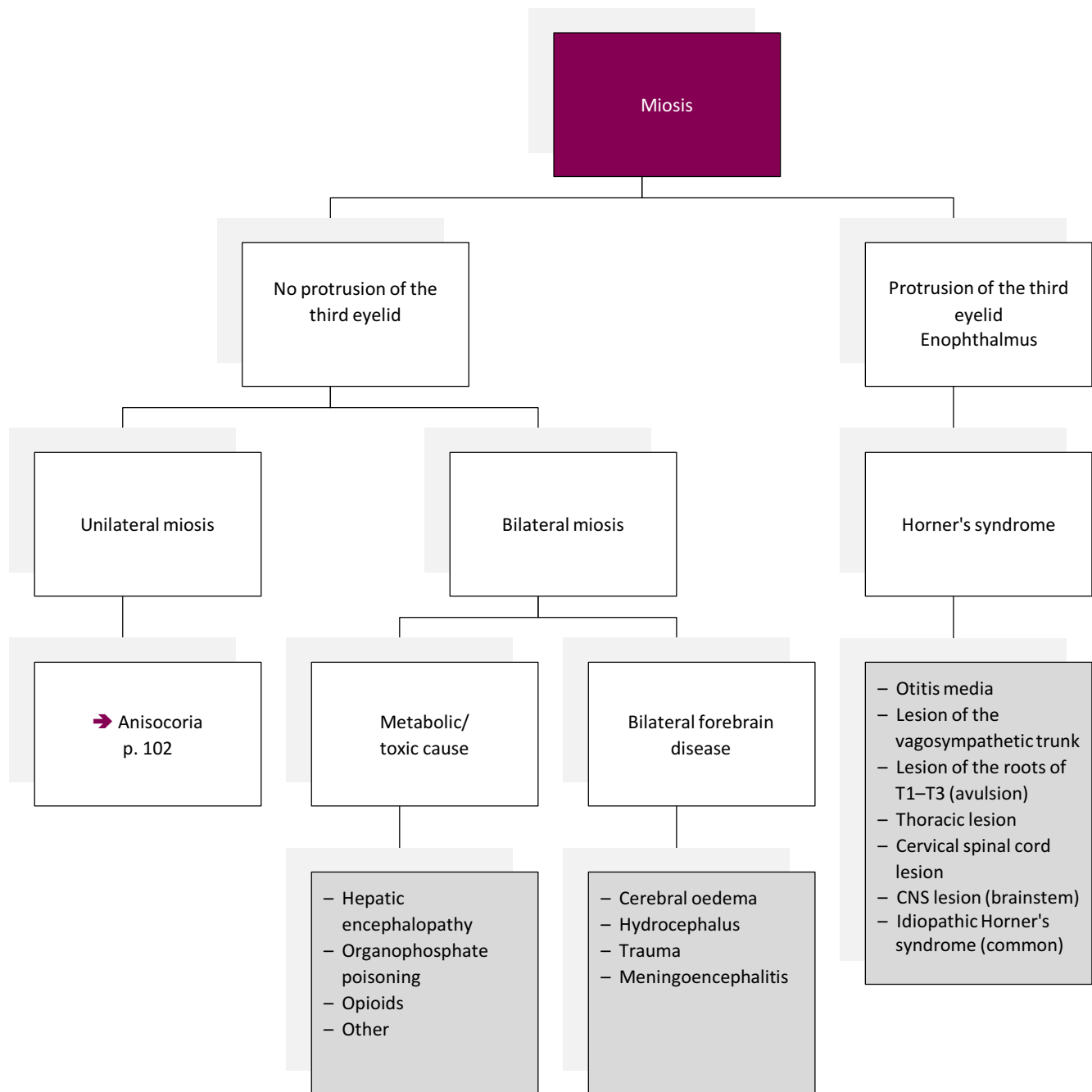

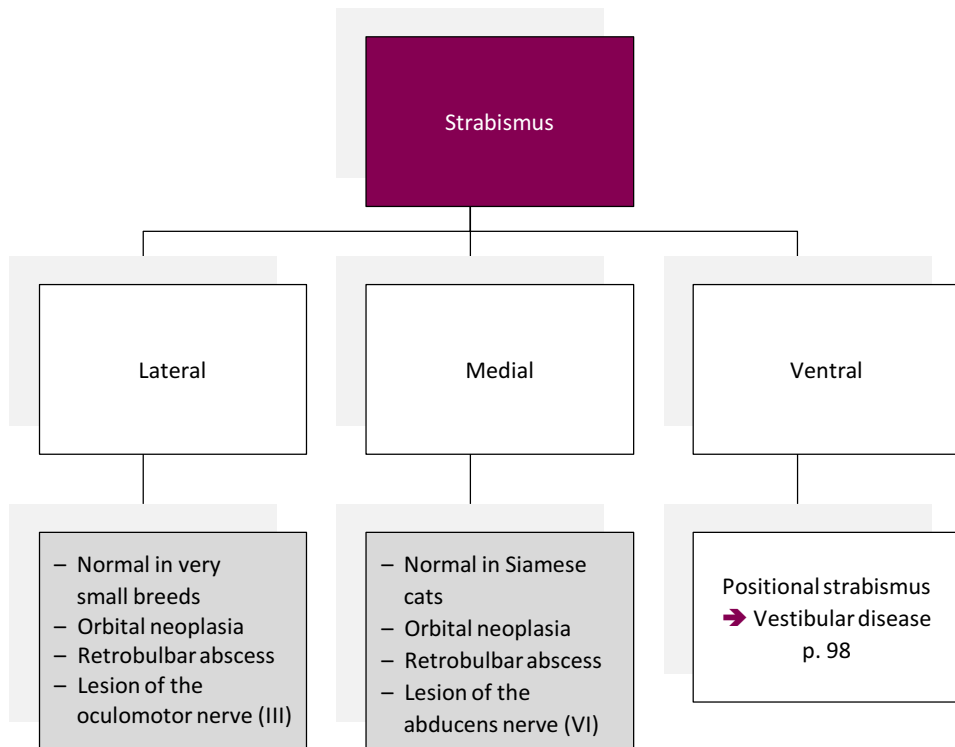

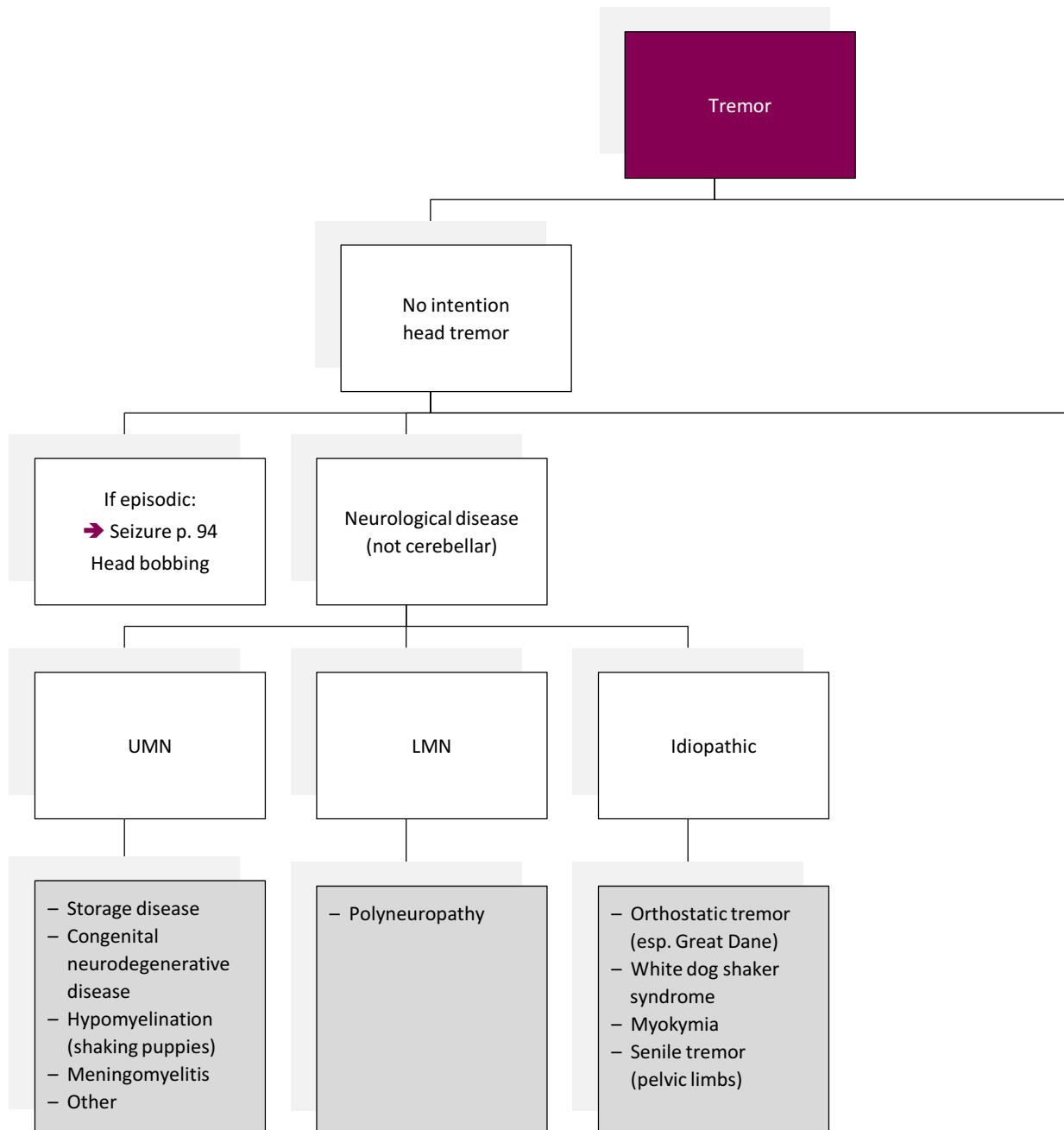

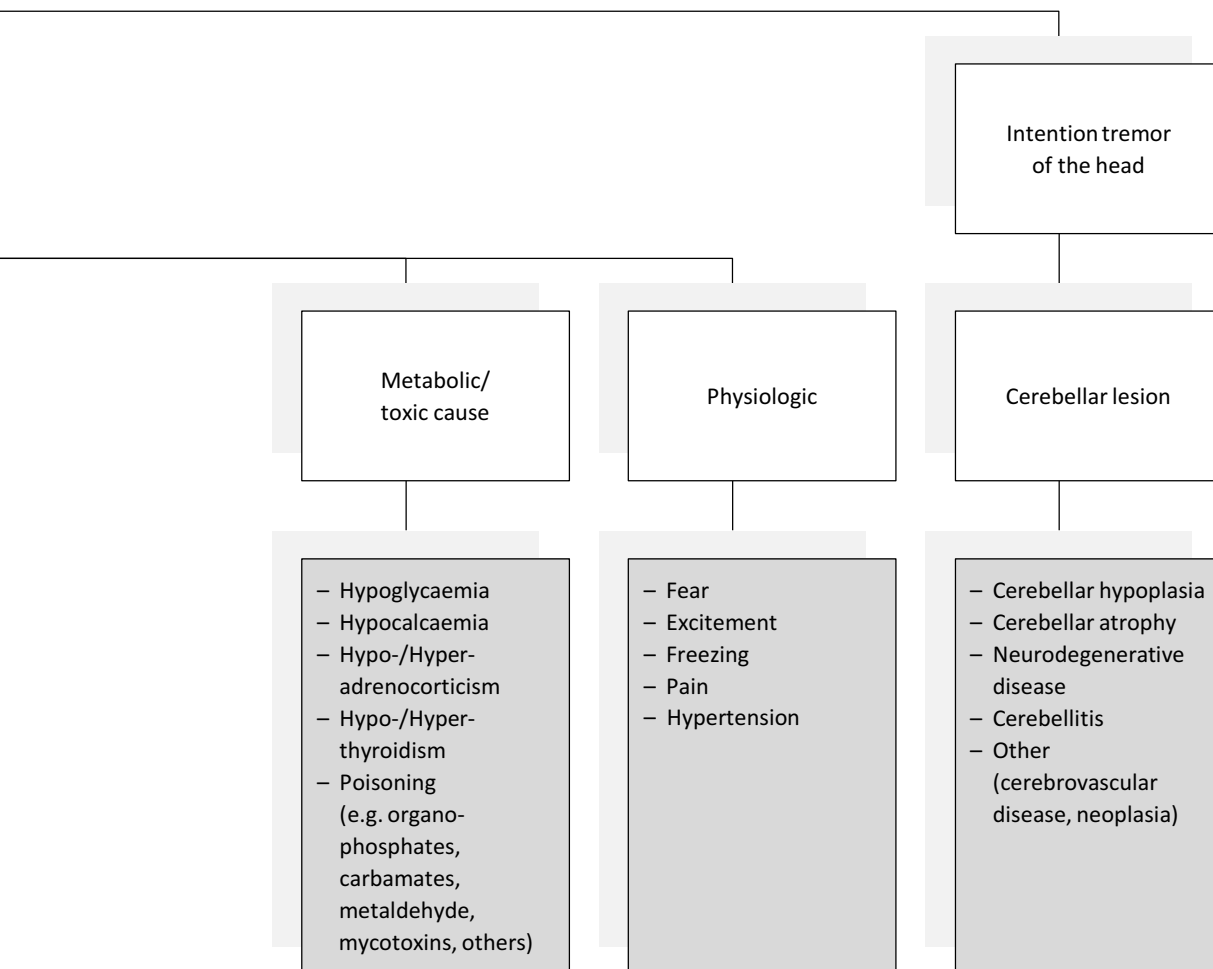

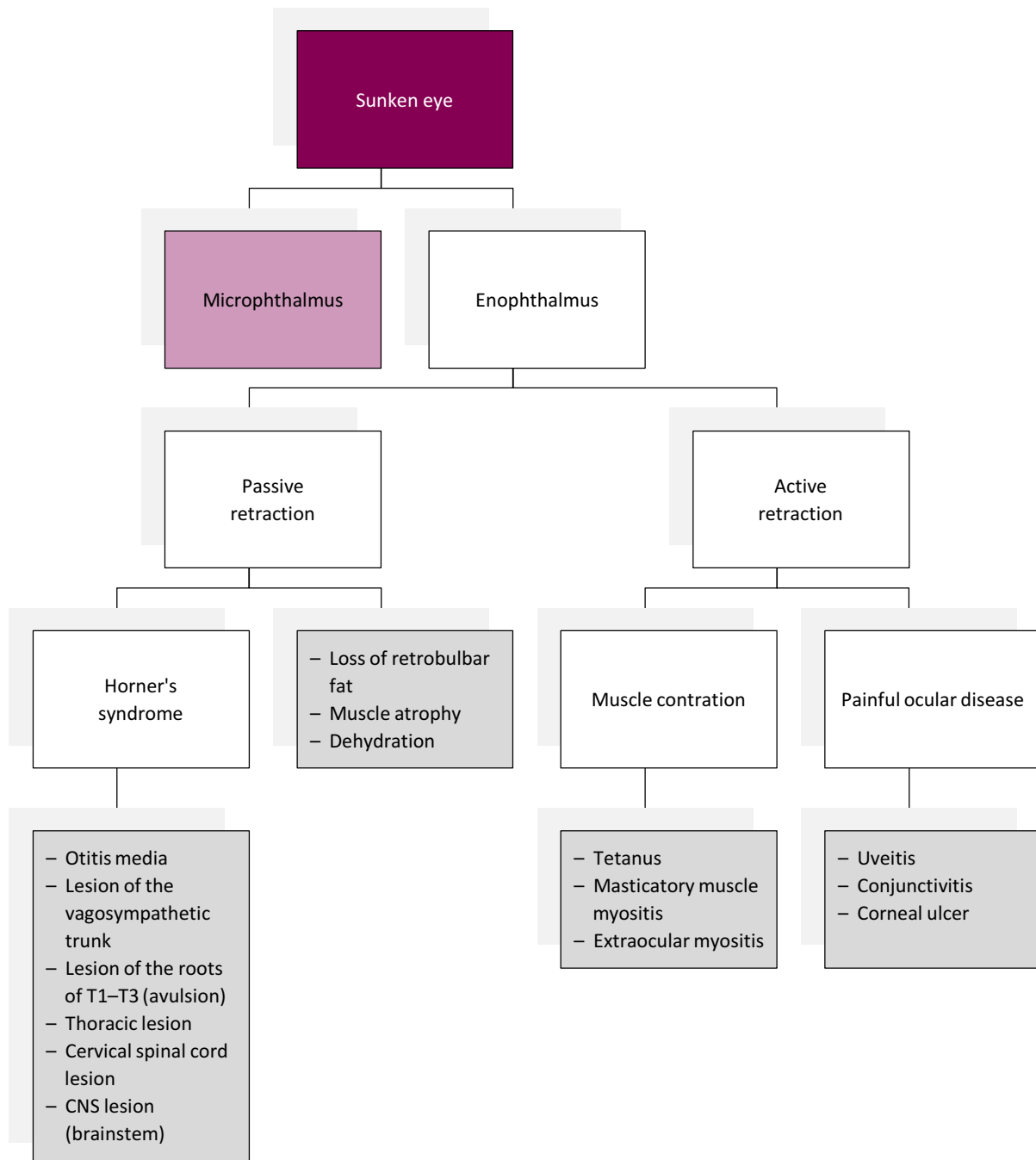

Dermatology

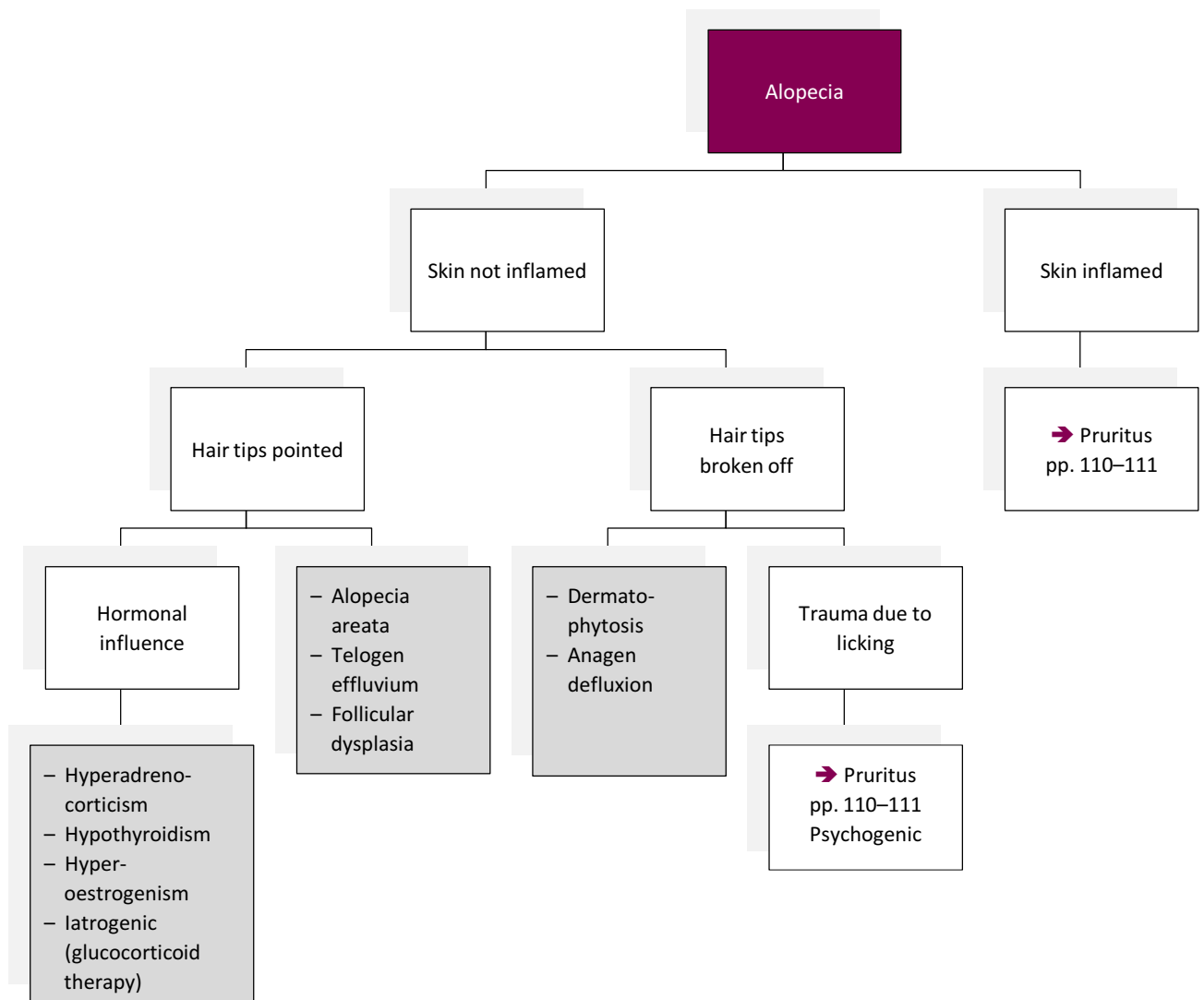

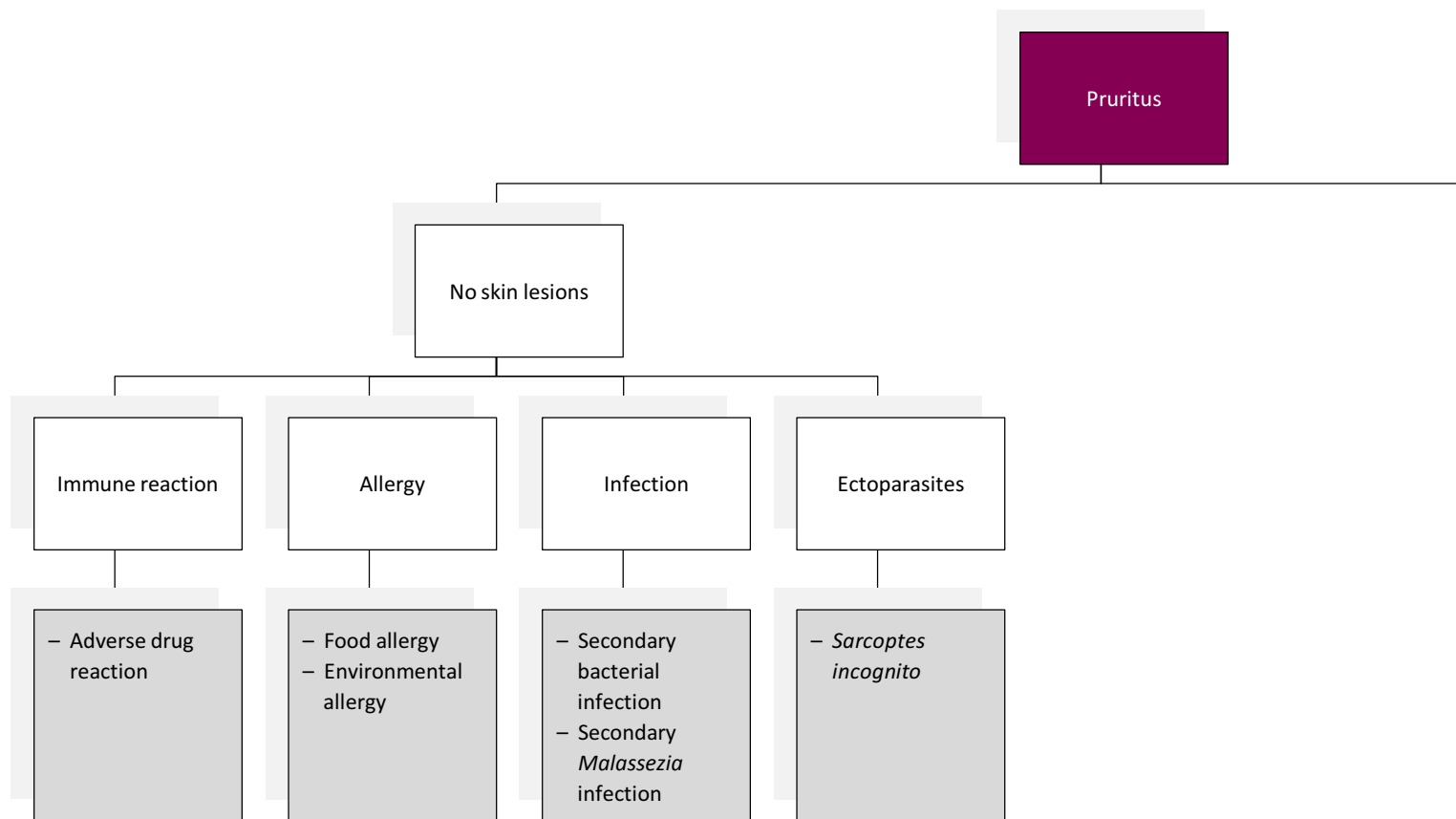

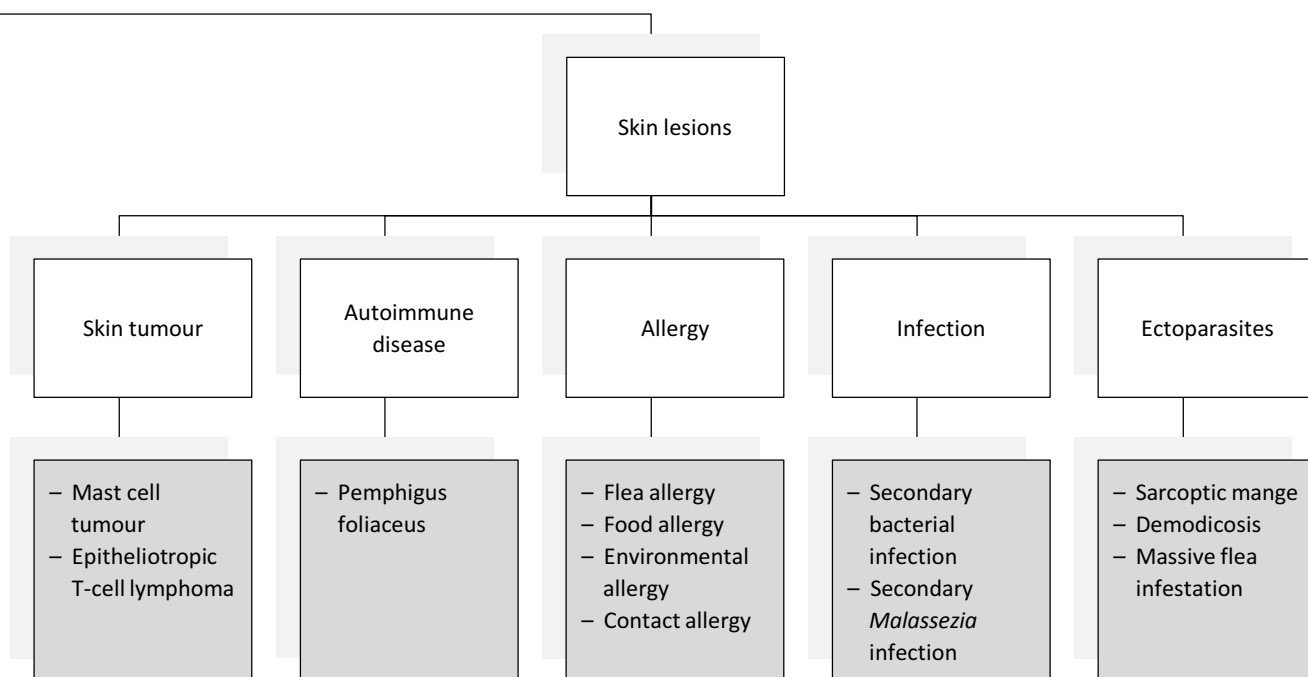

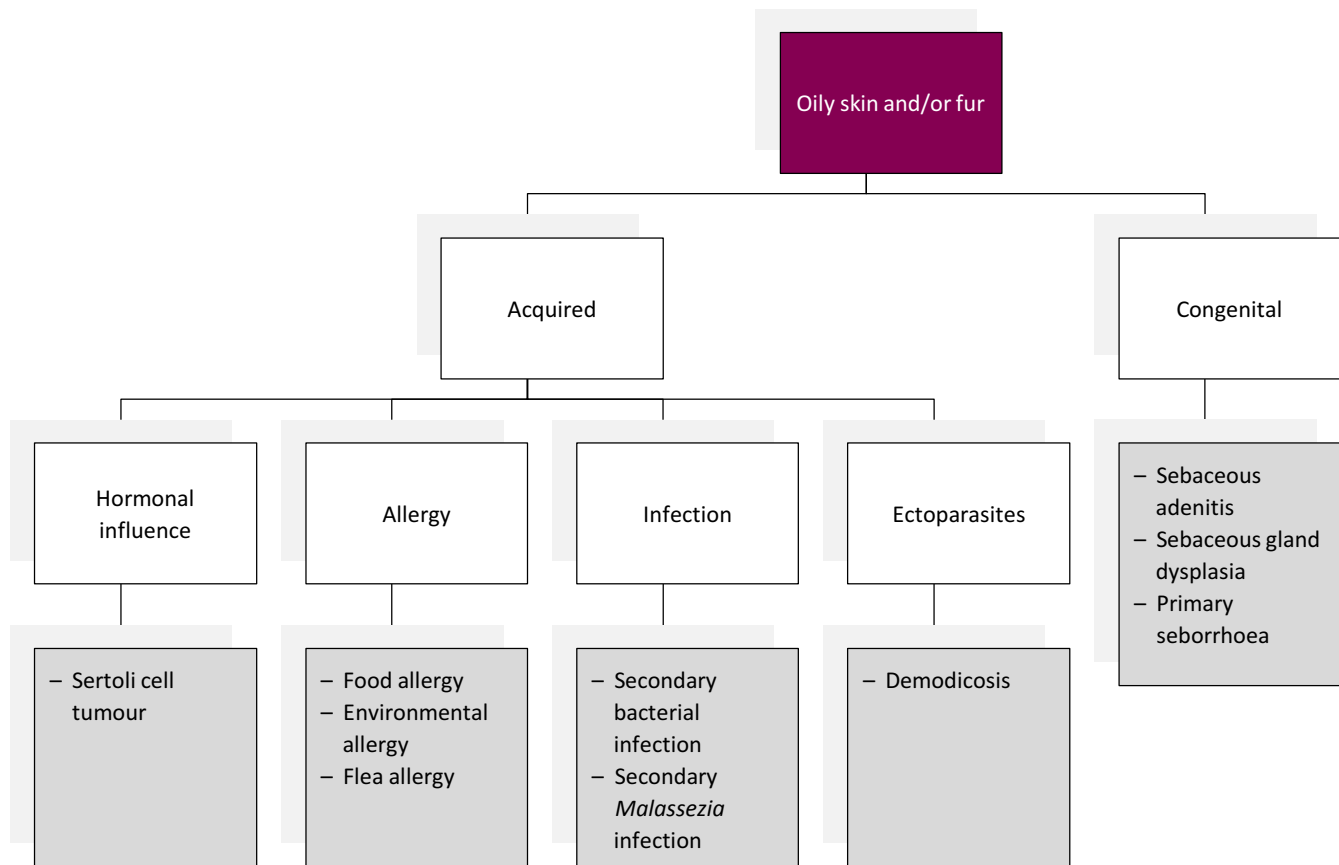

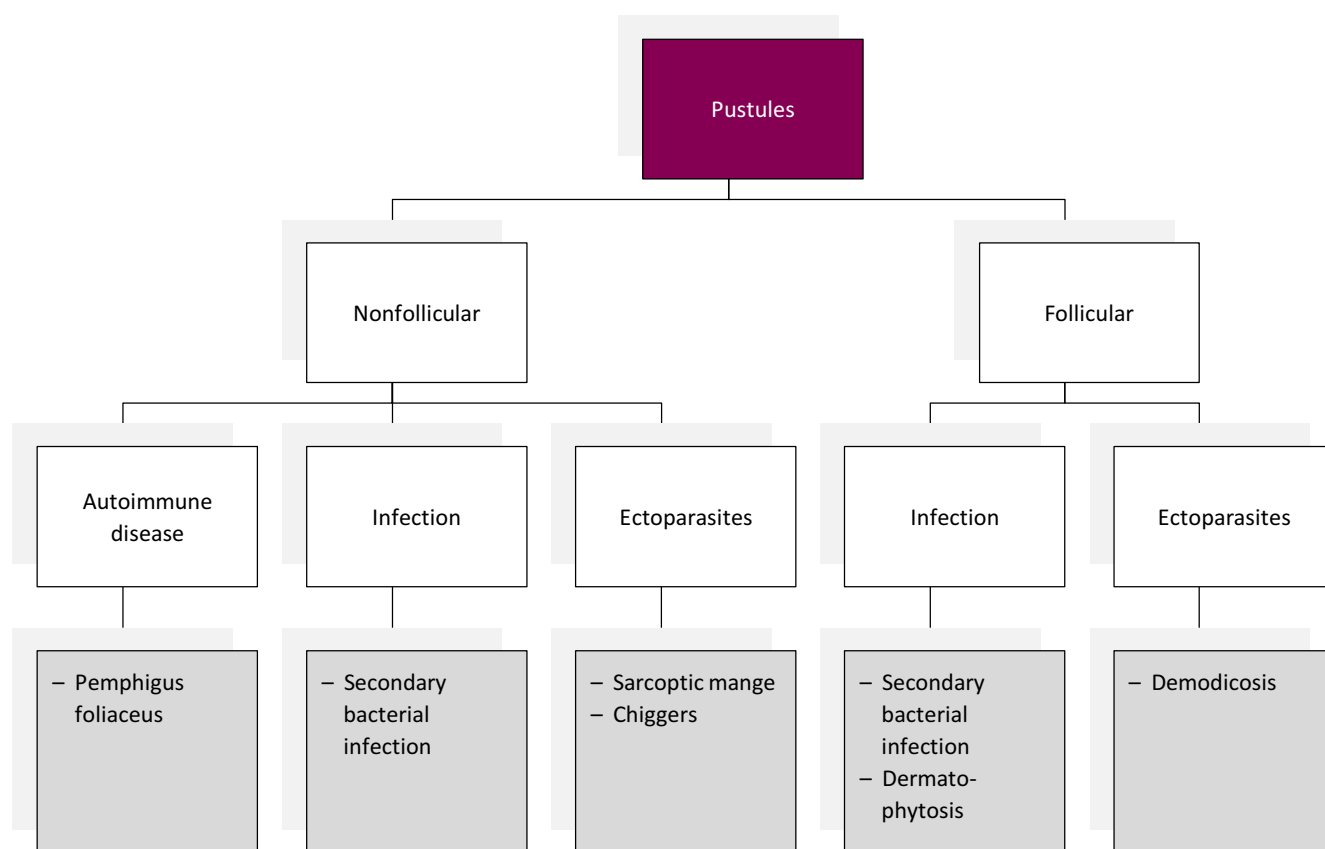

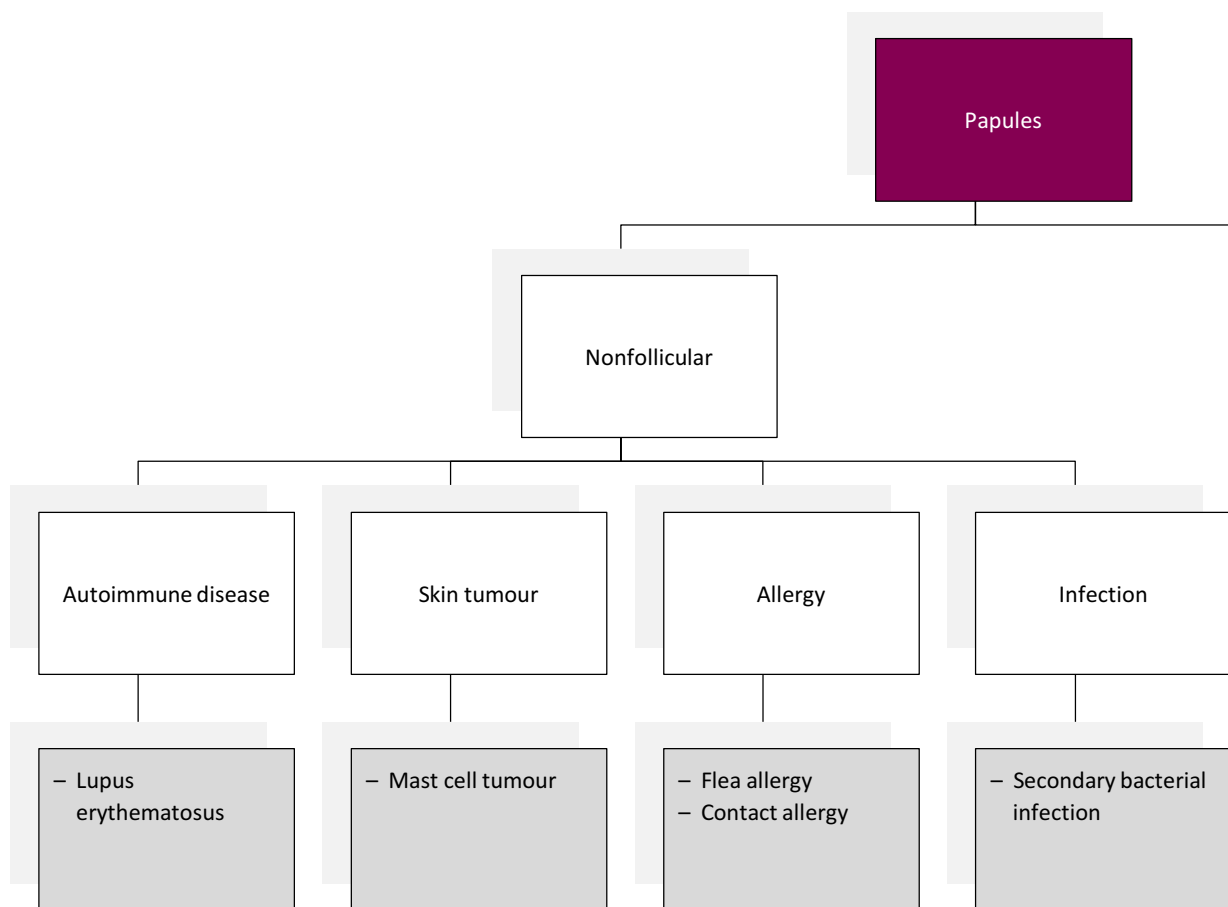

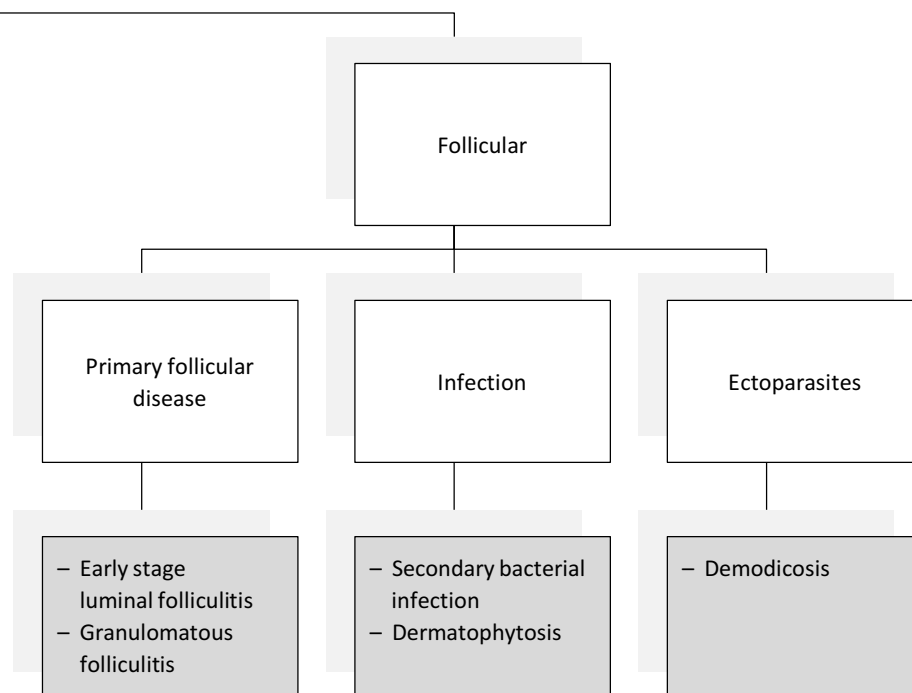

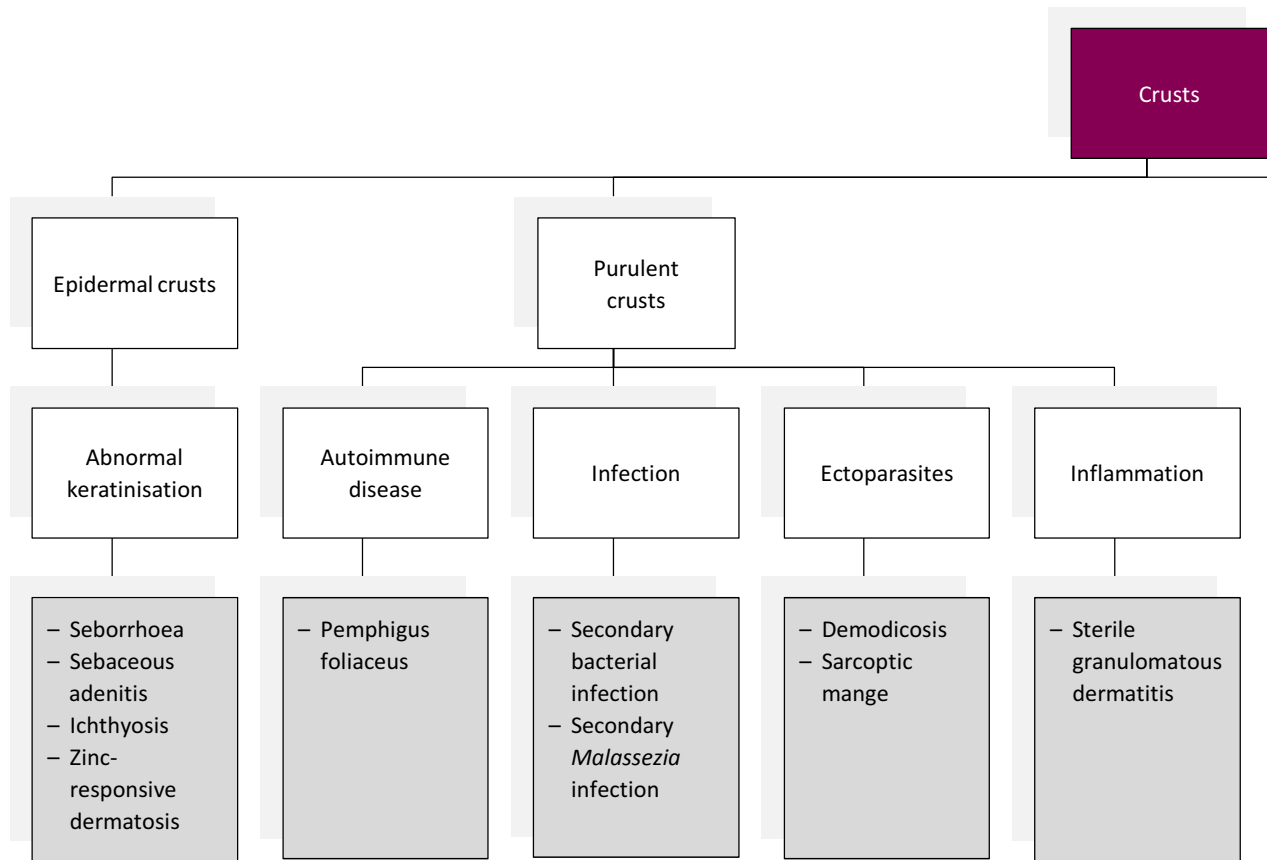

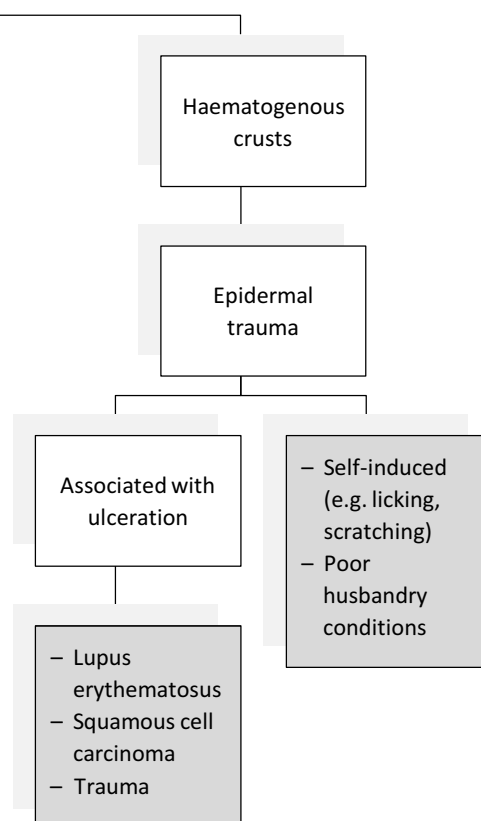

Scales

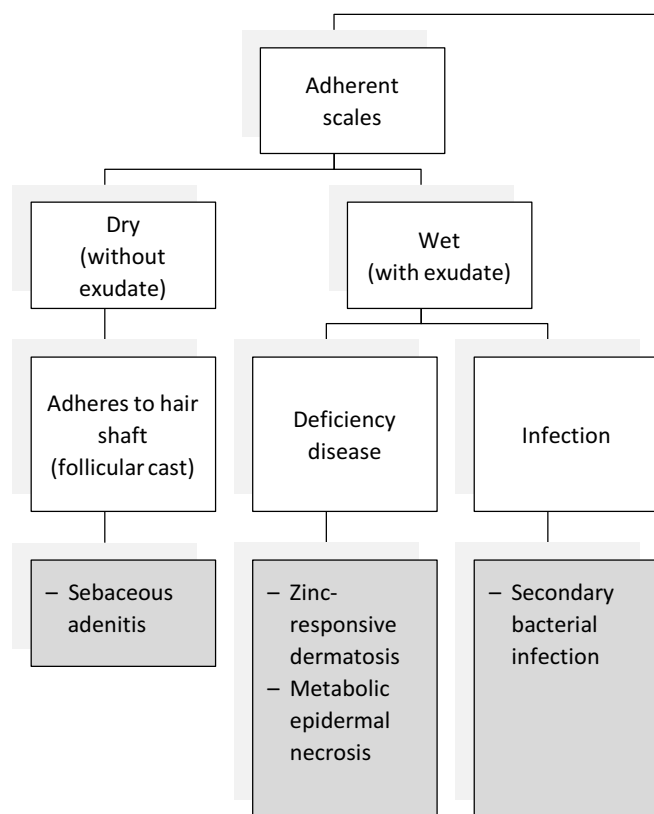

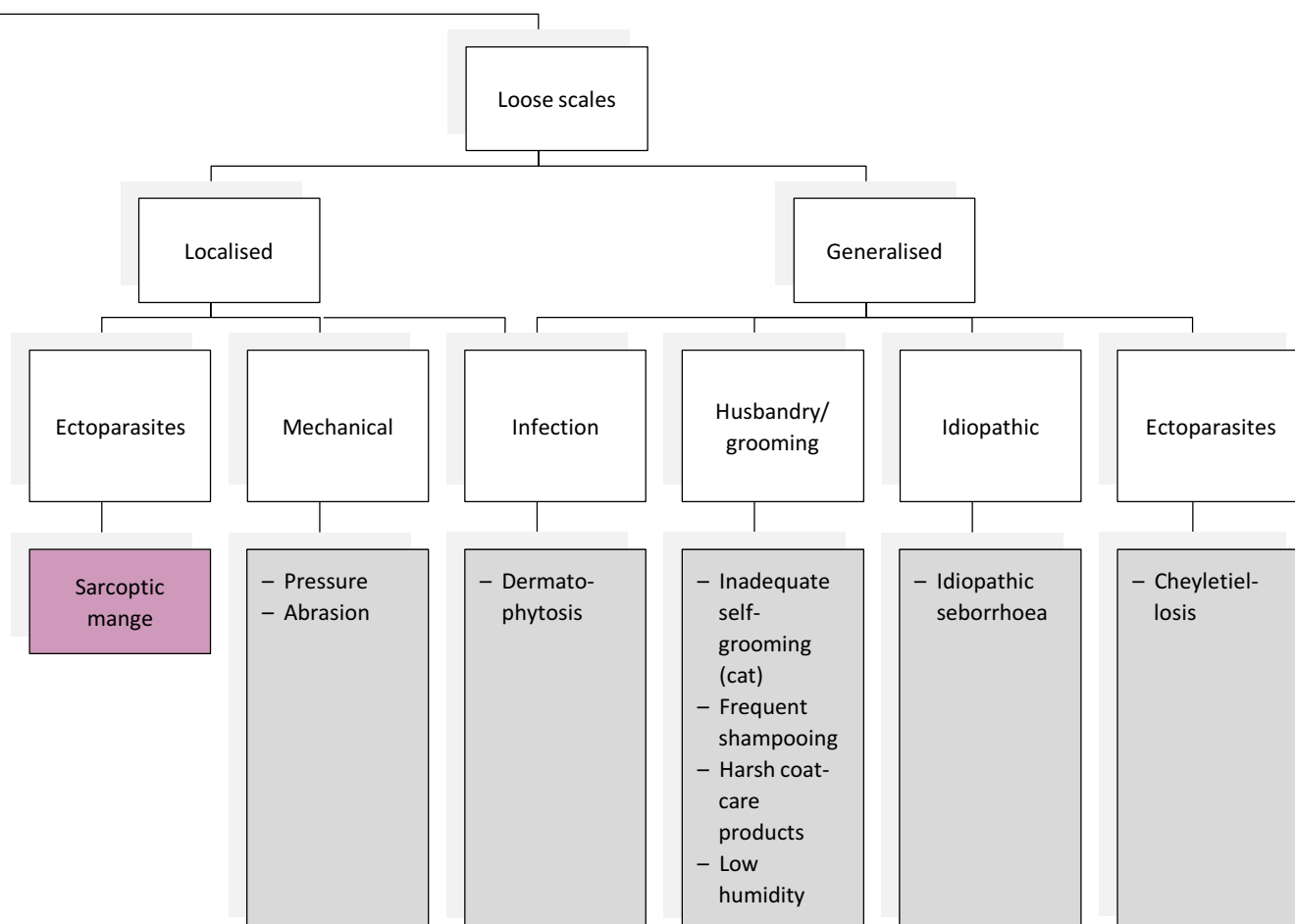

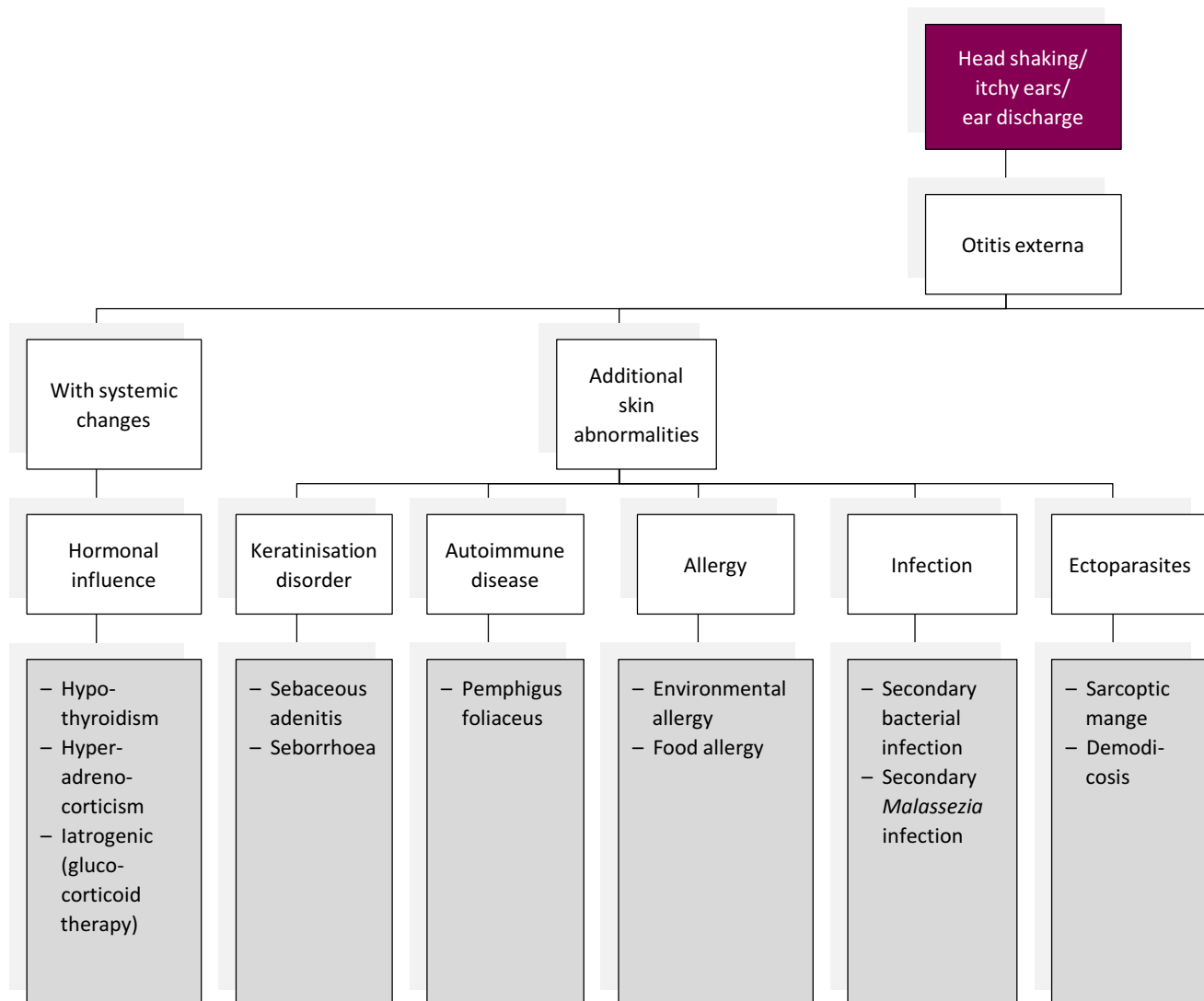

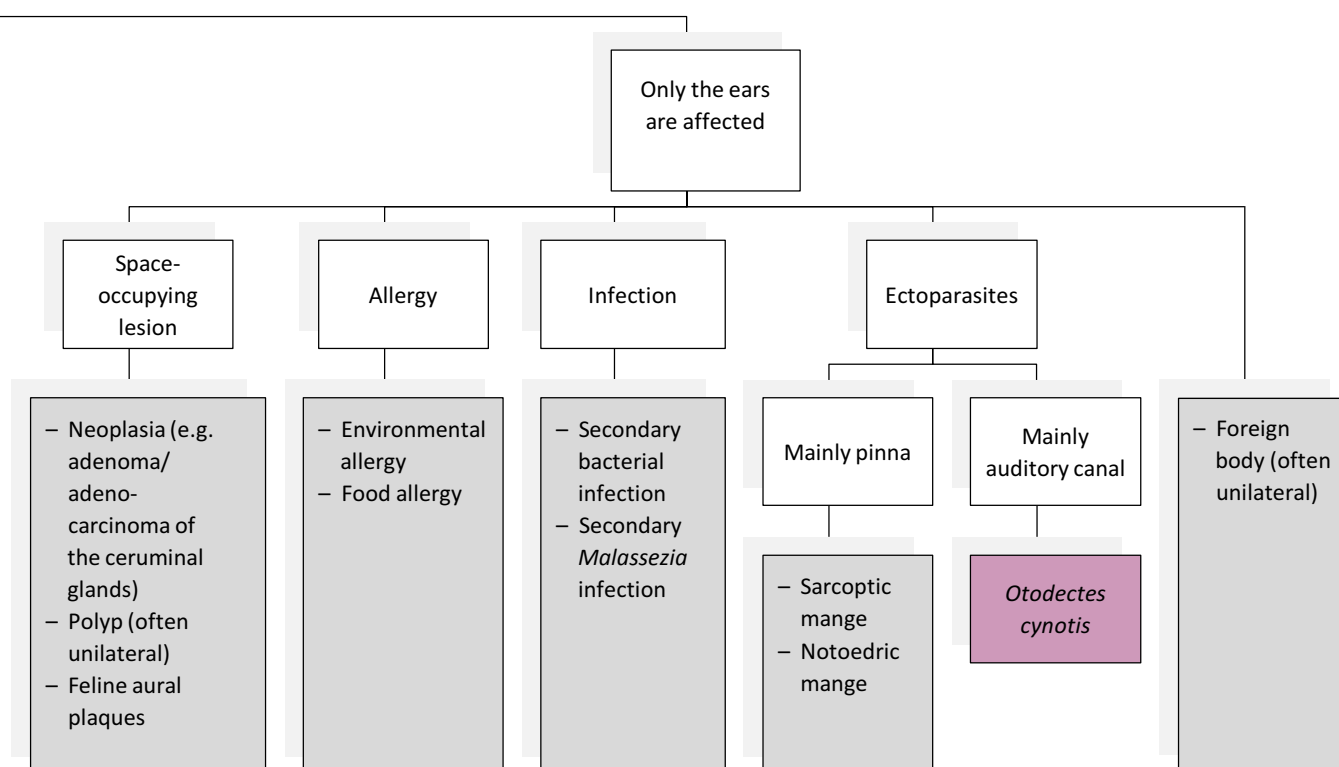

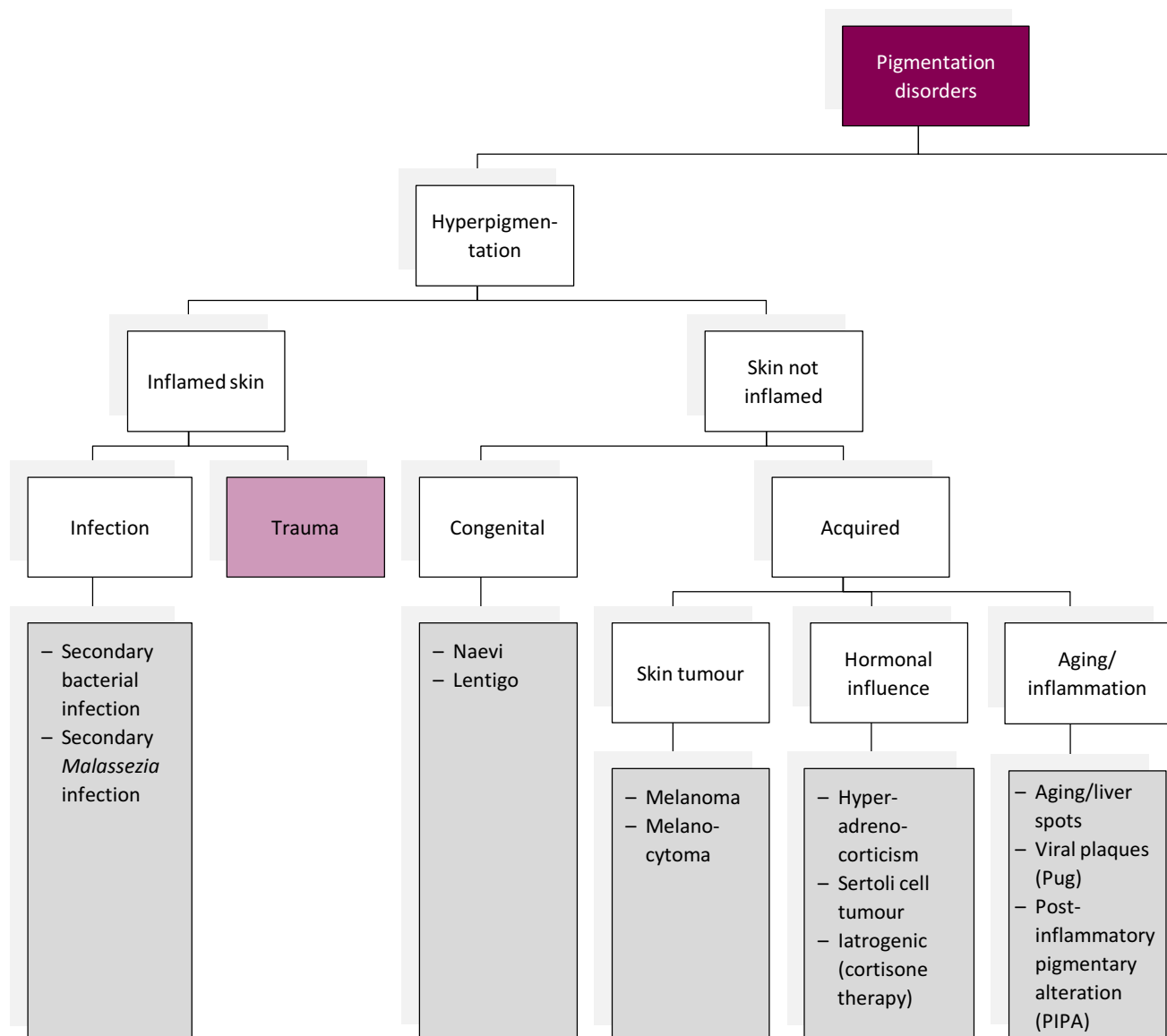

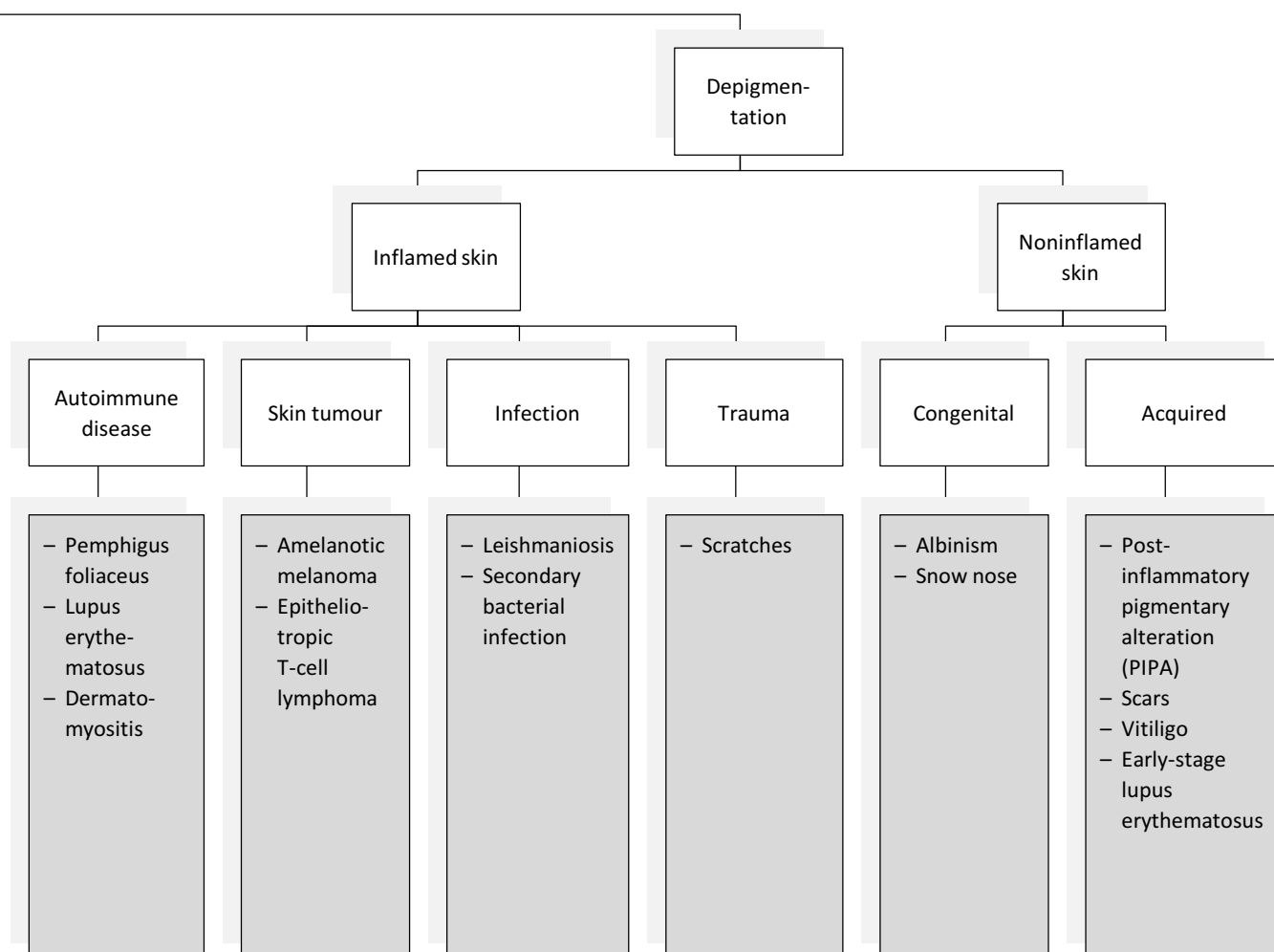

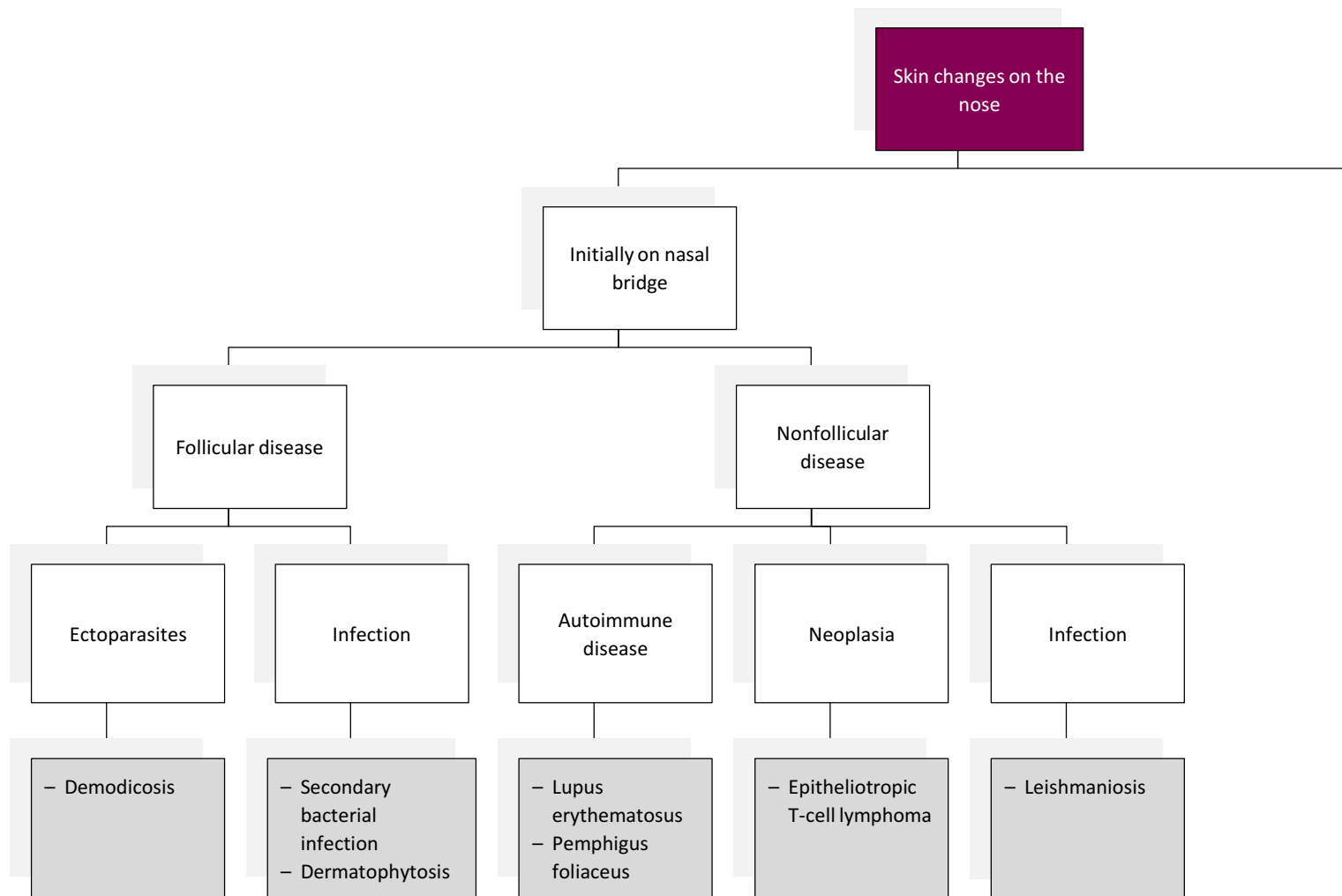

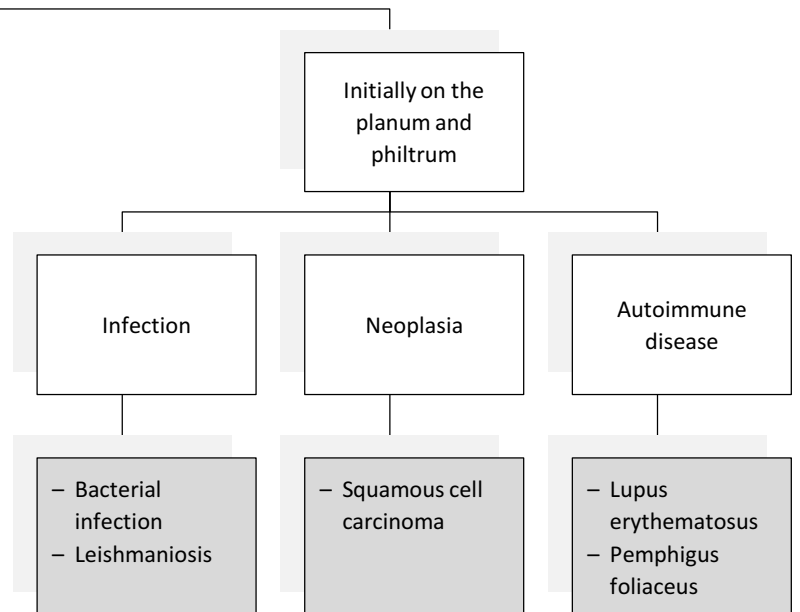

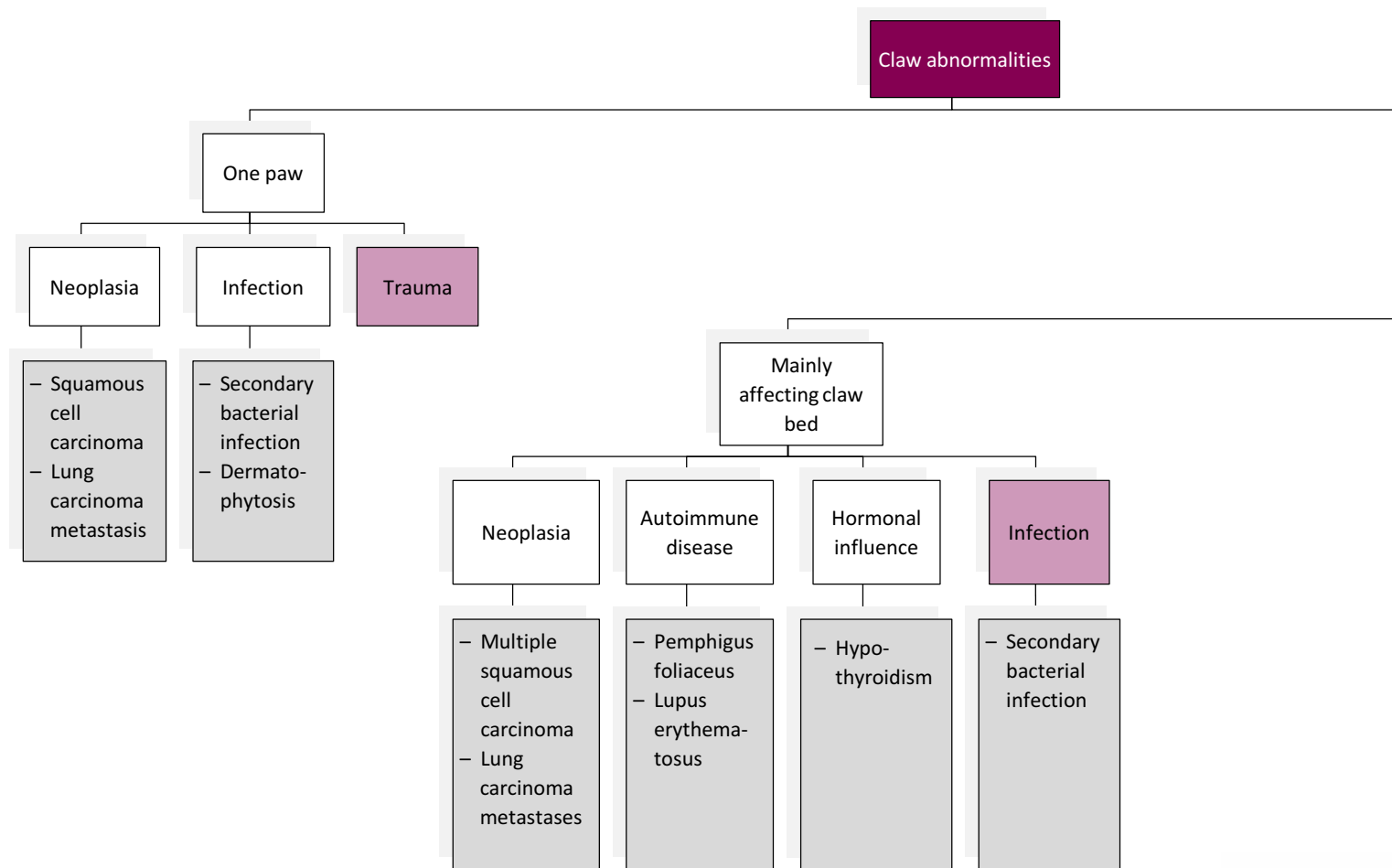

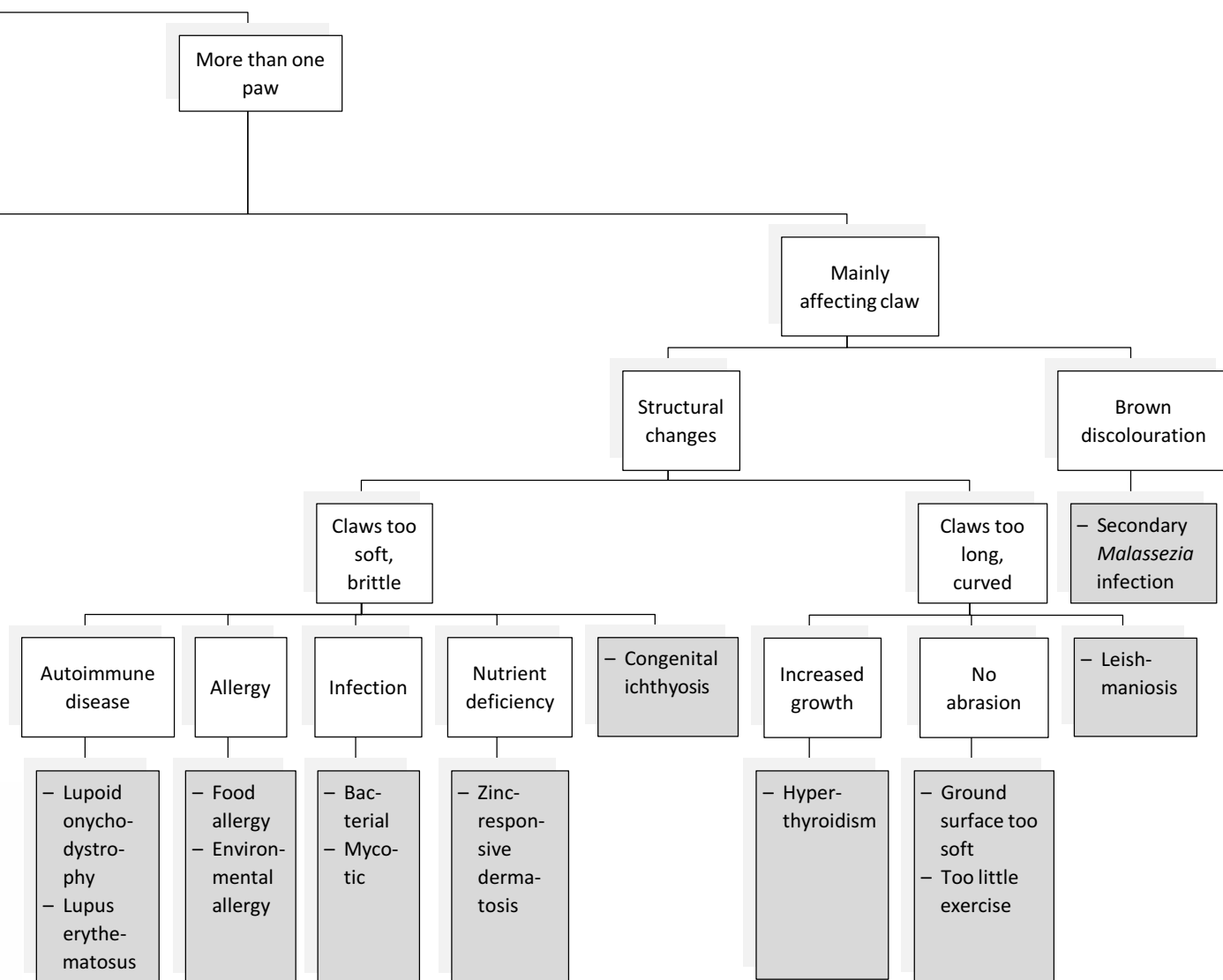

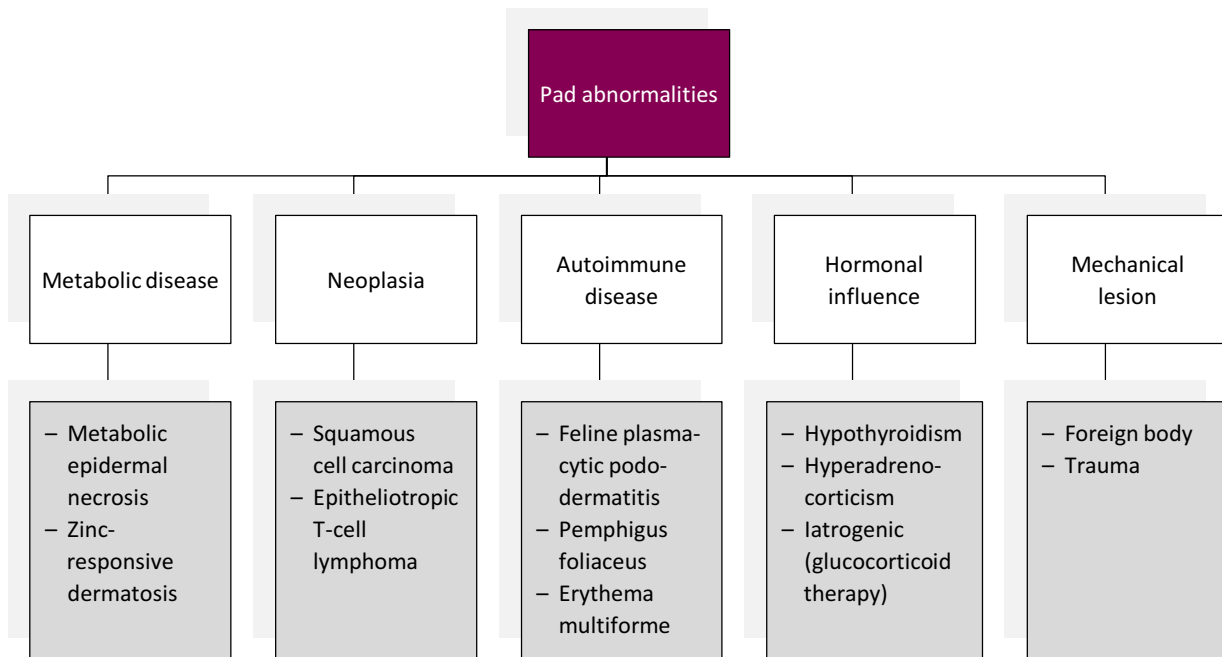

Basic laboratory diagnostics

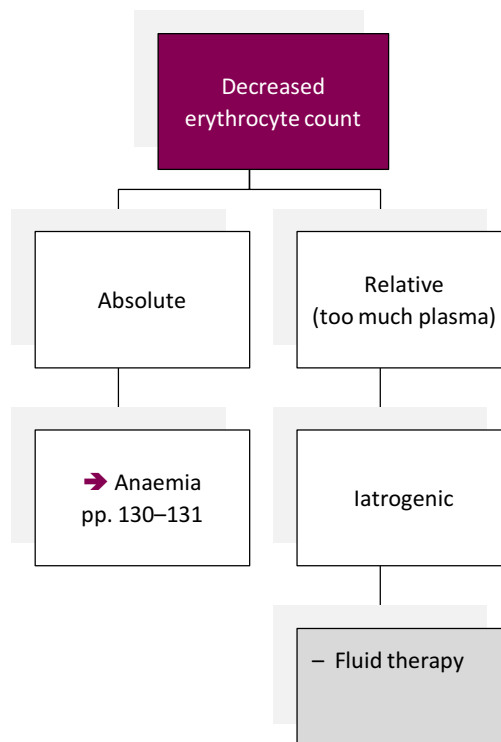

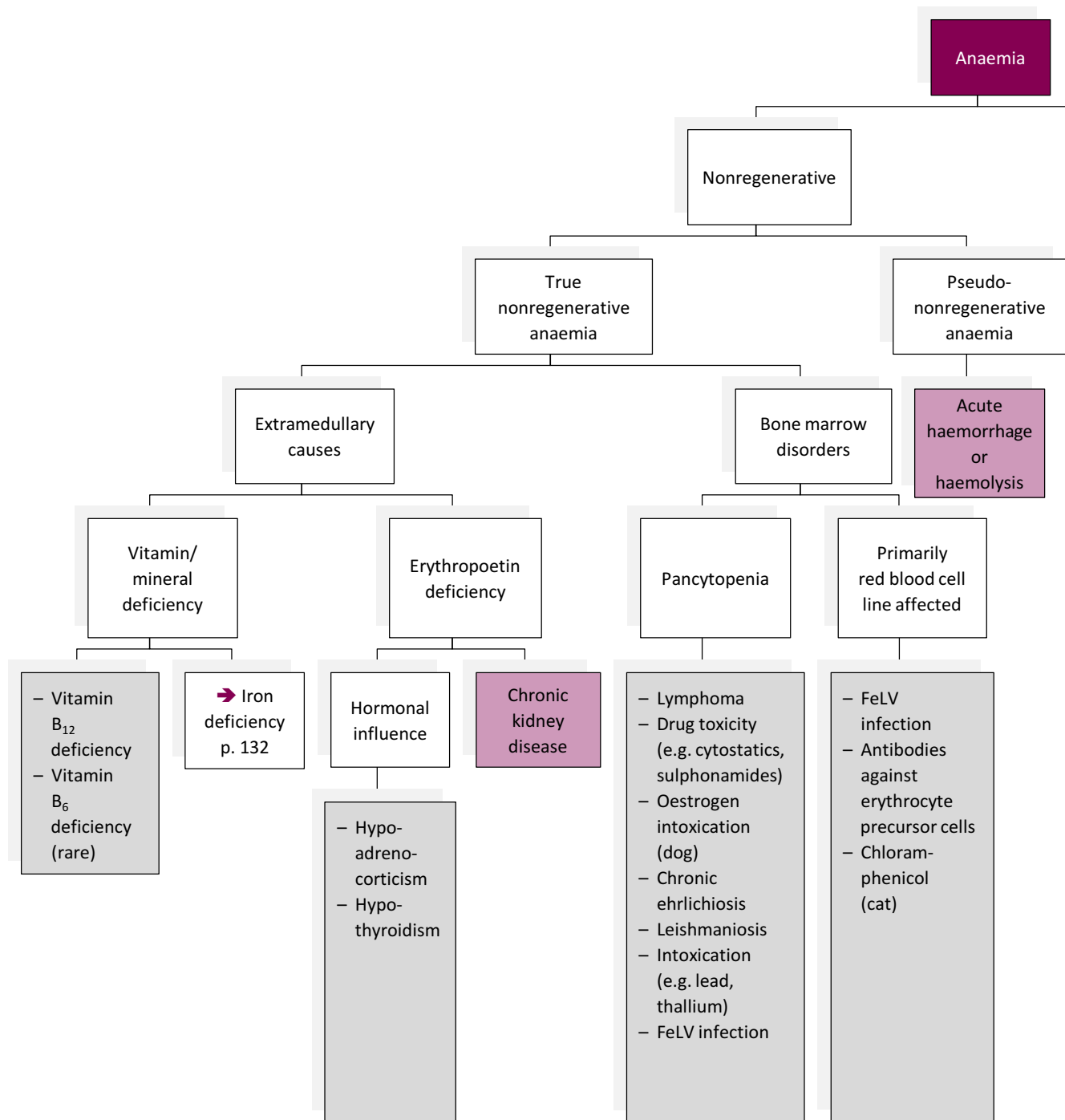

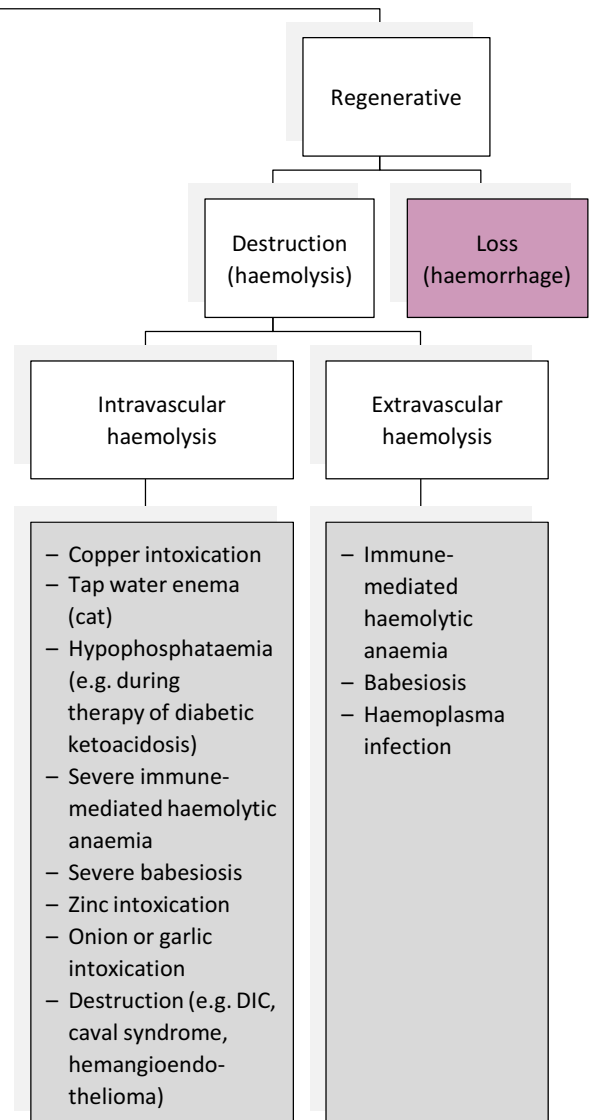

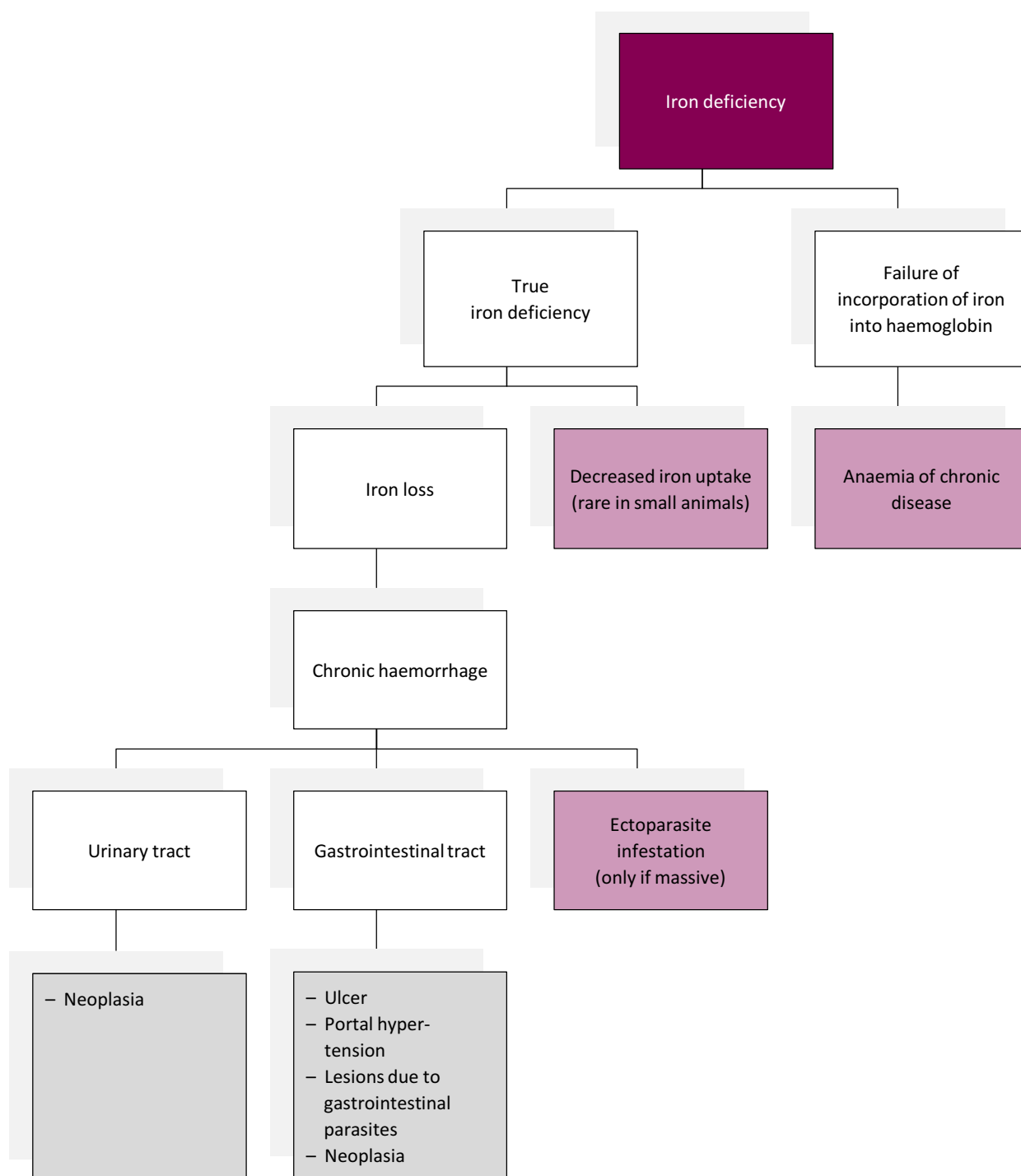

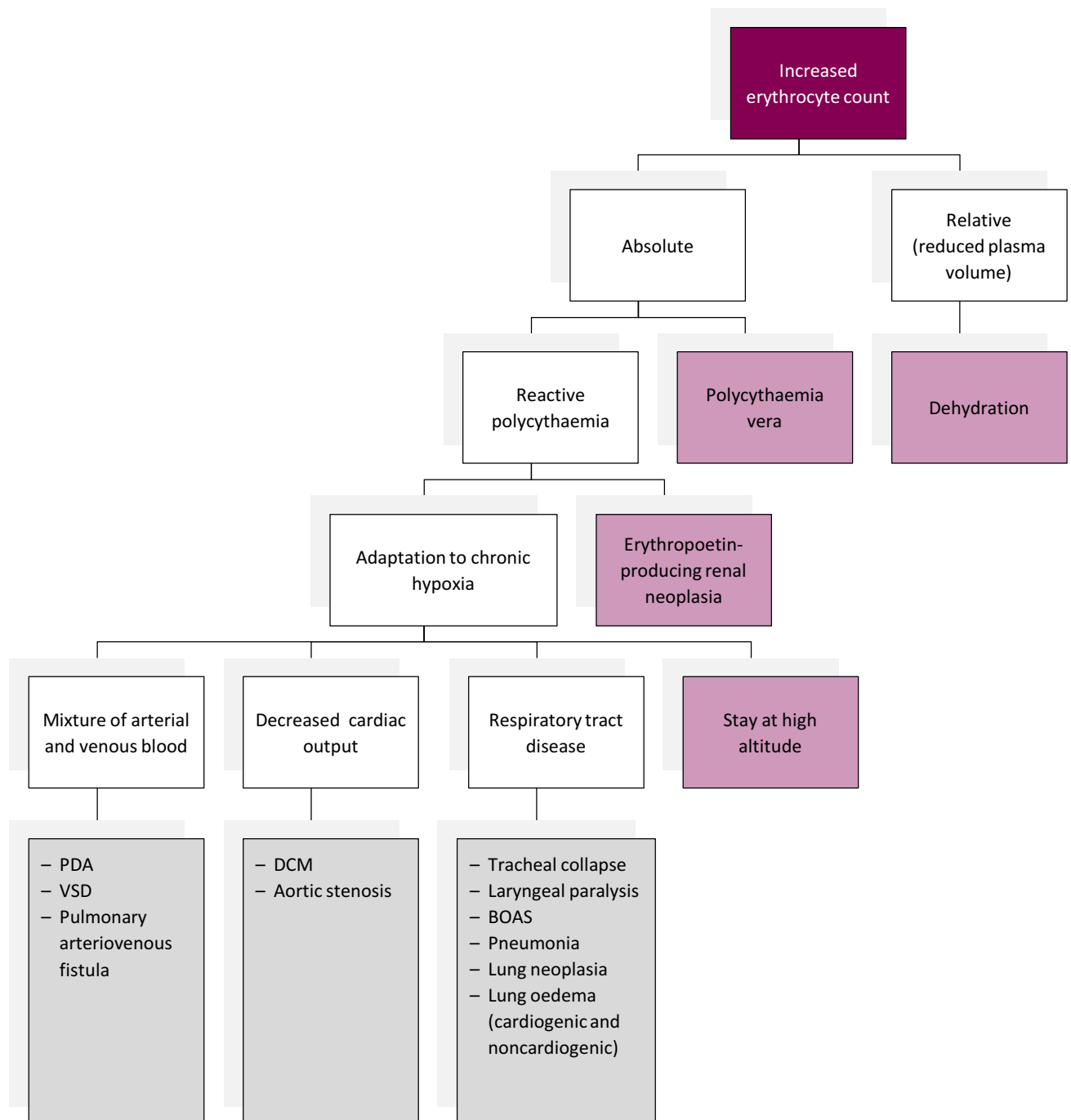

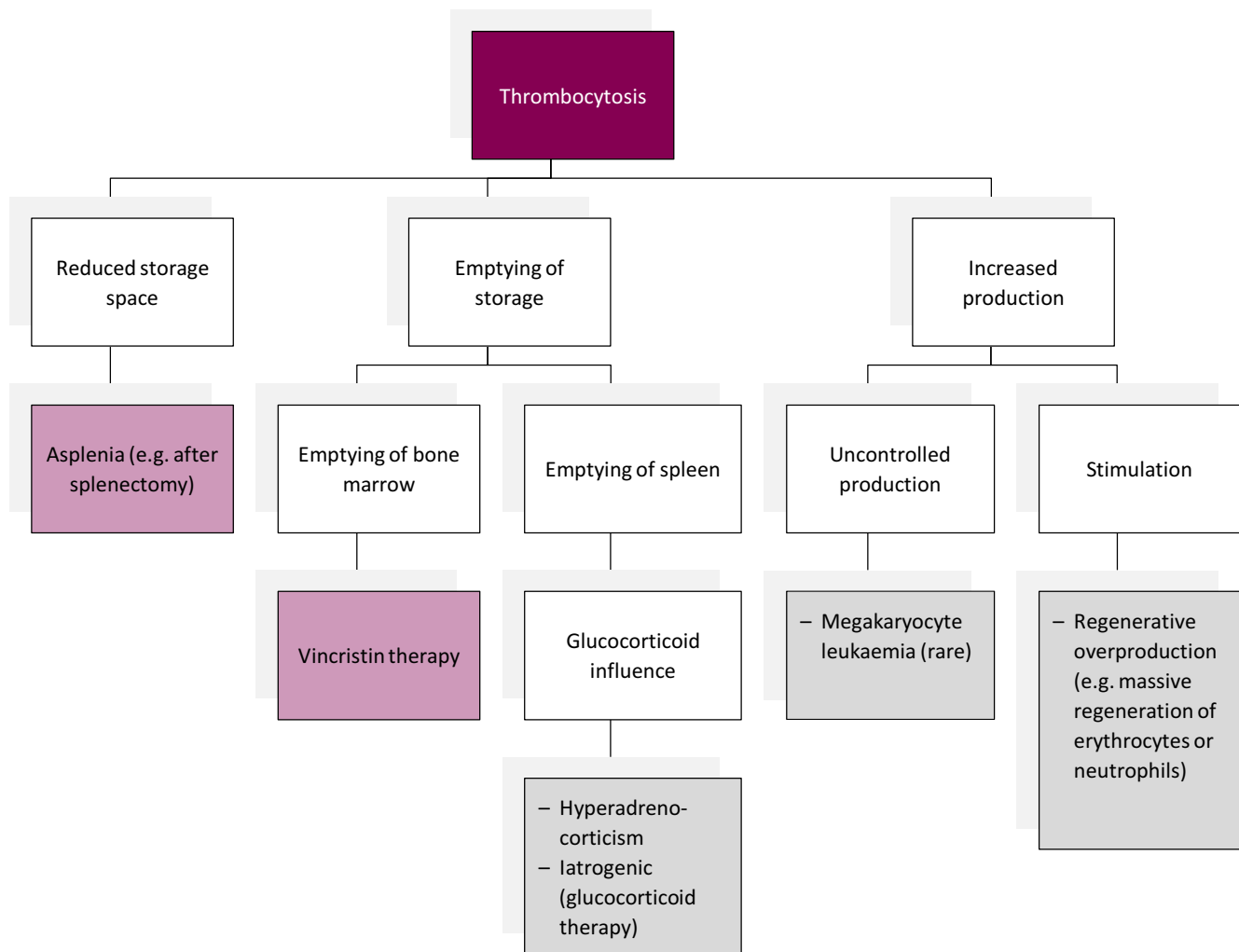

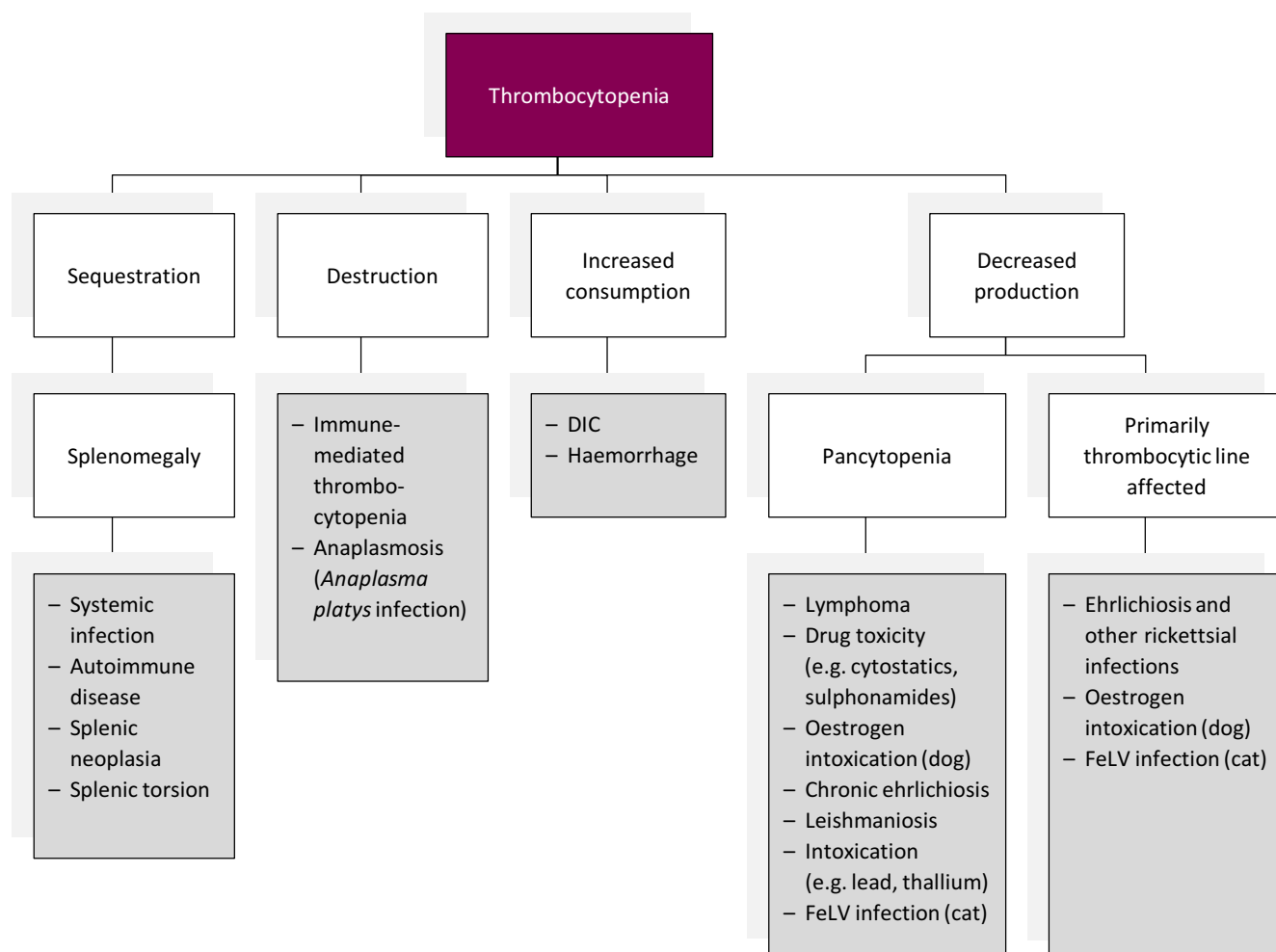

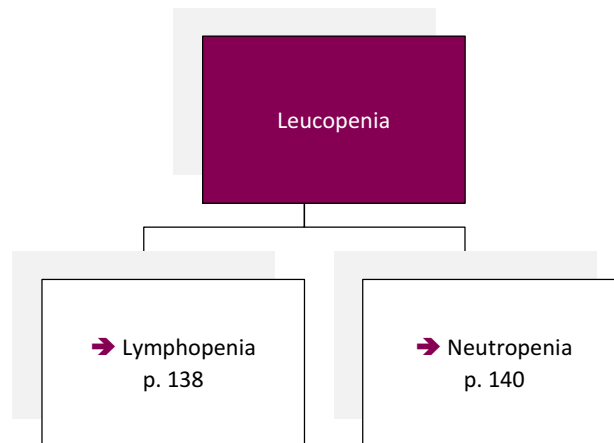

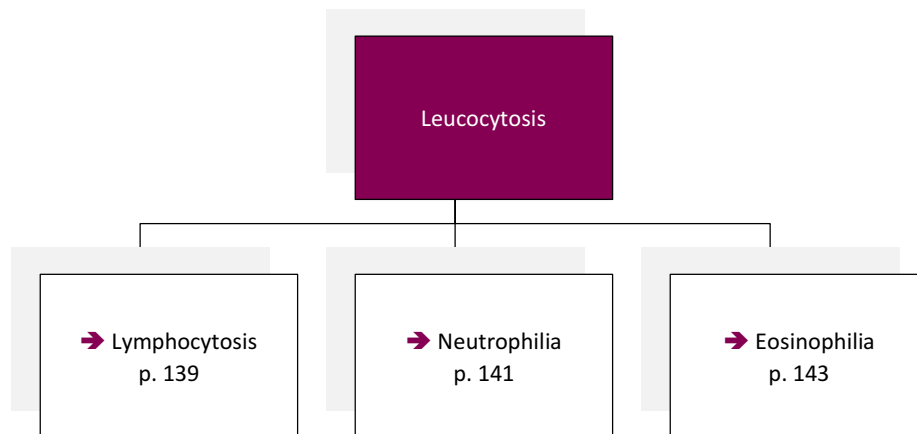

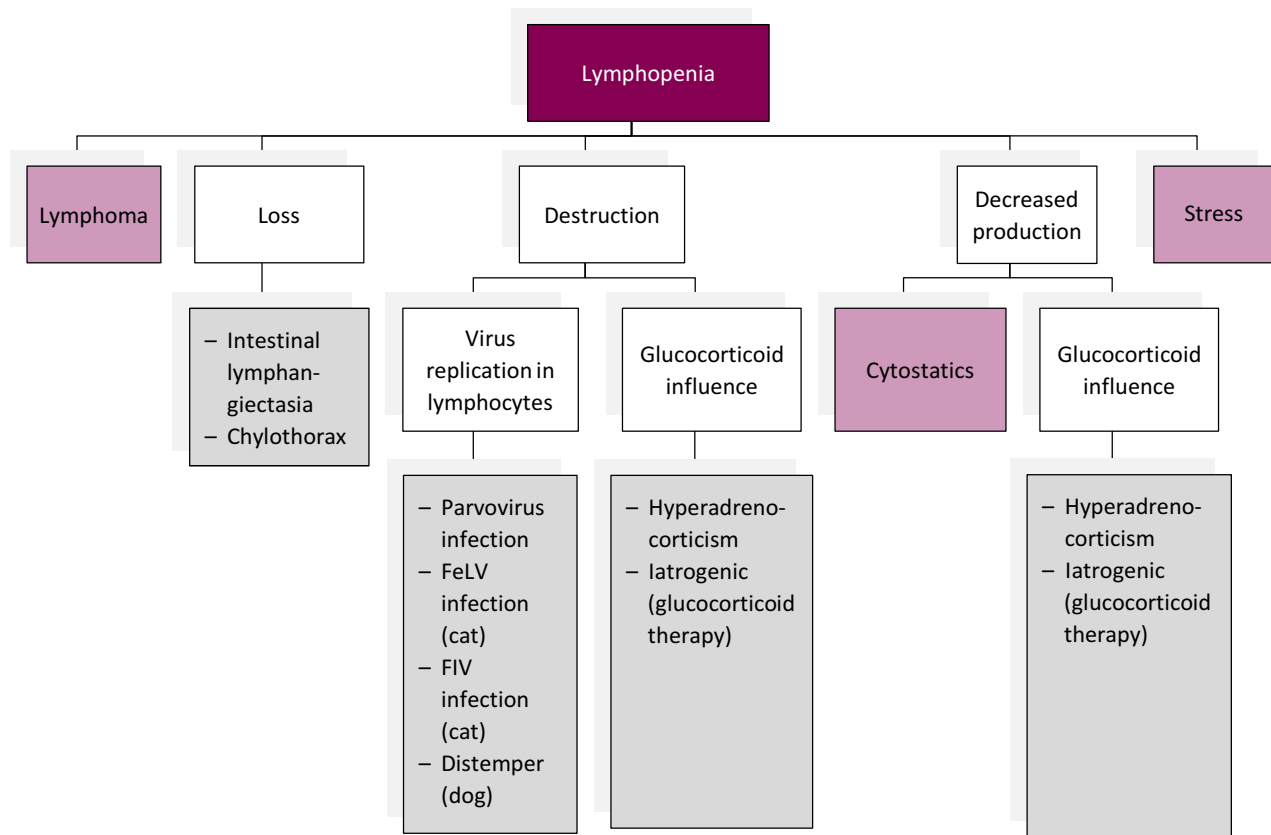

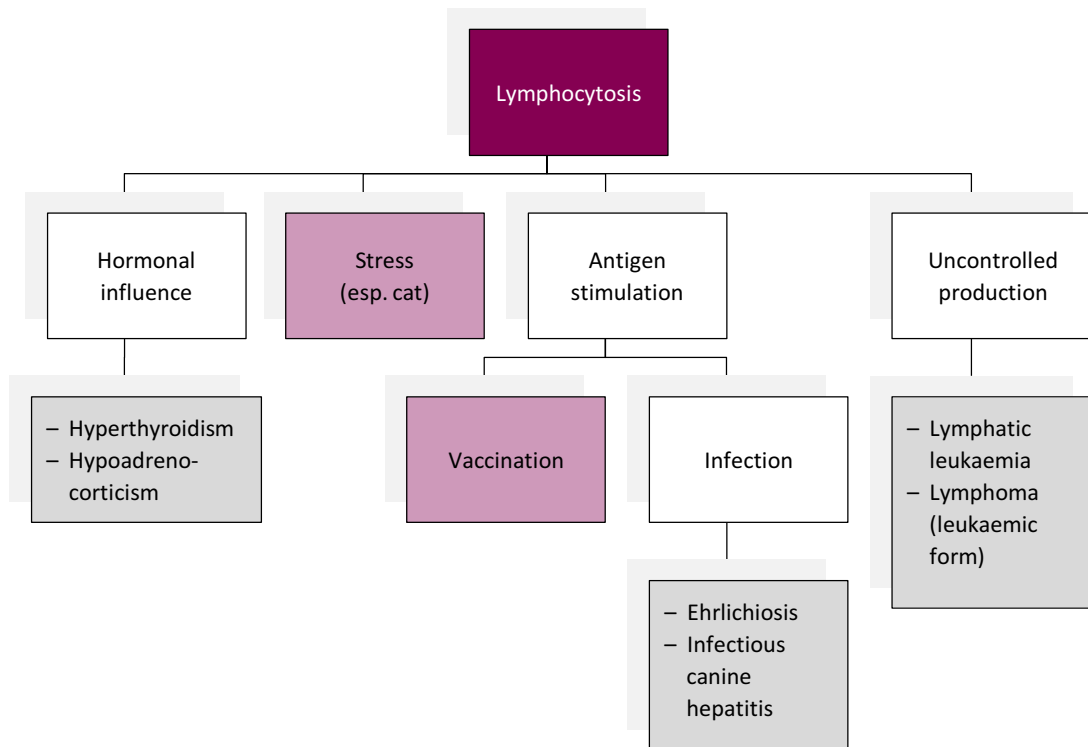

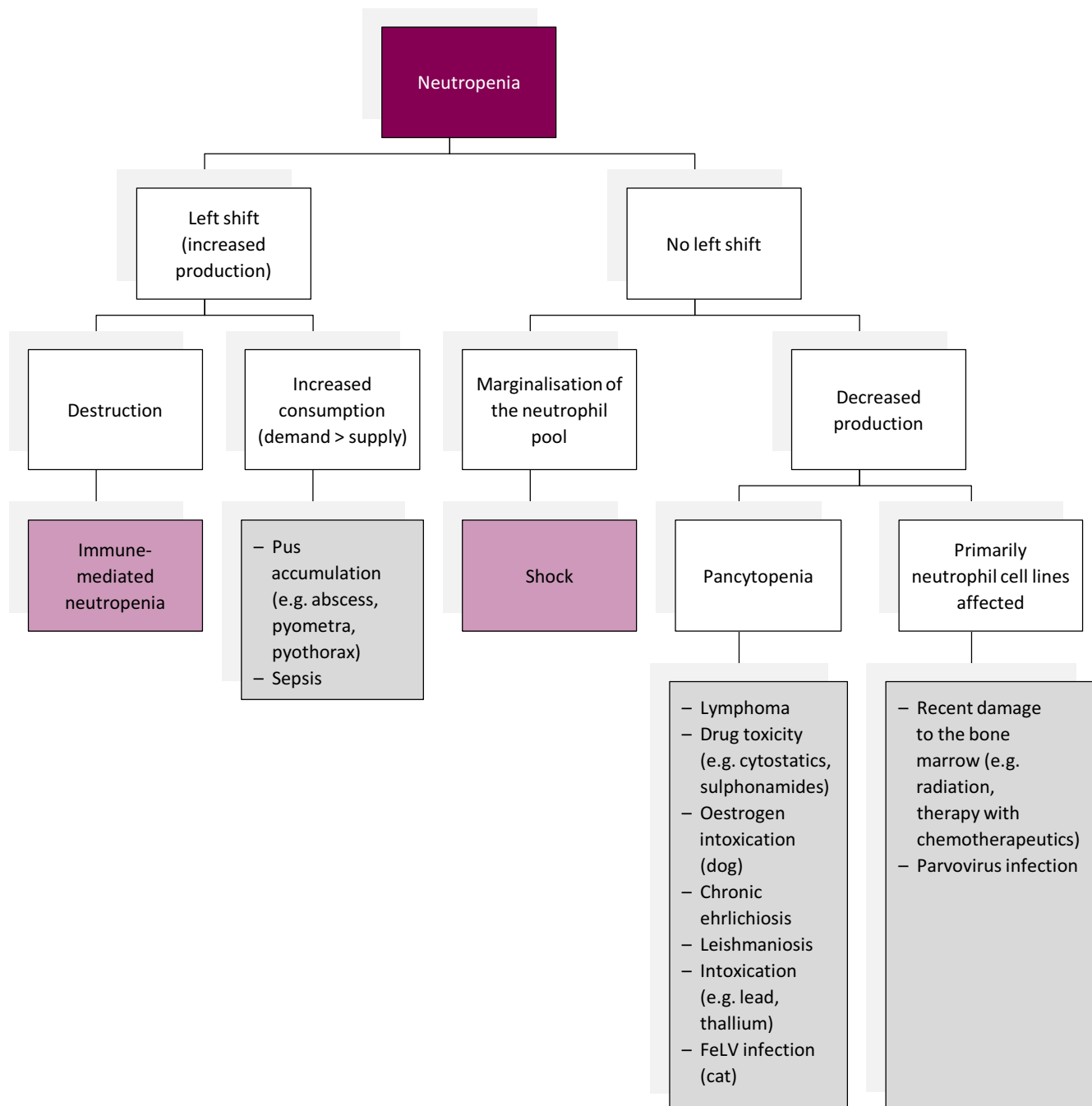

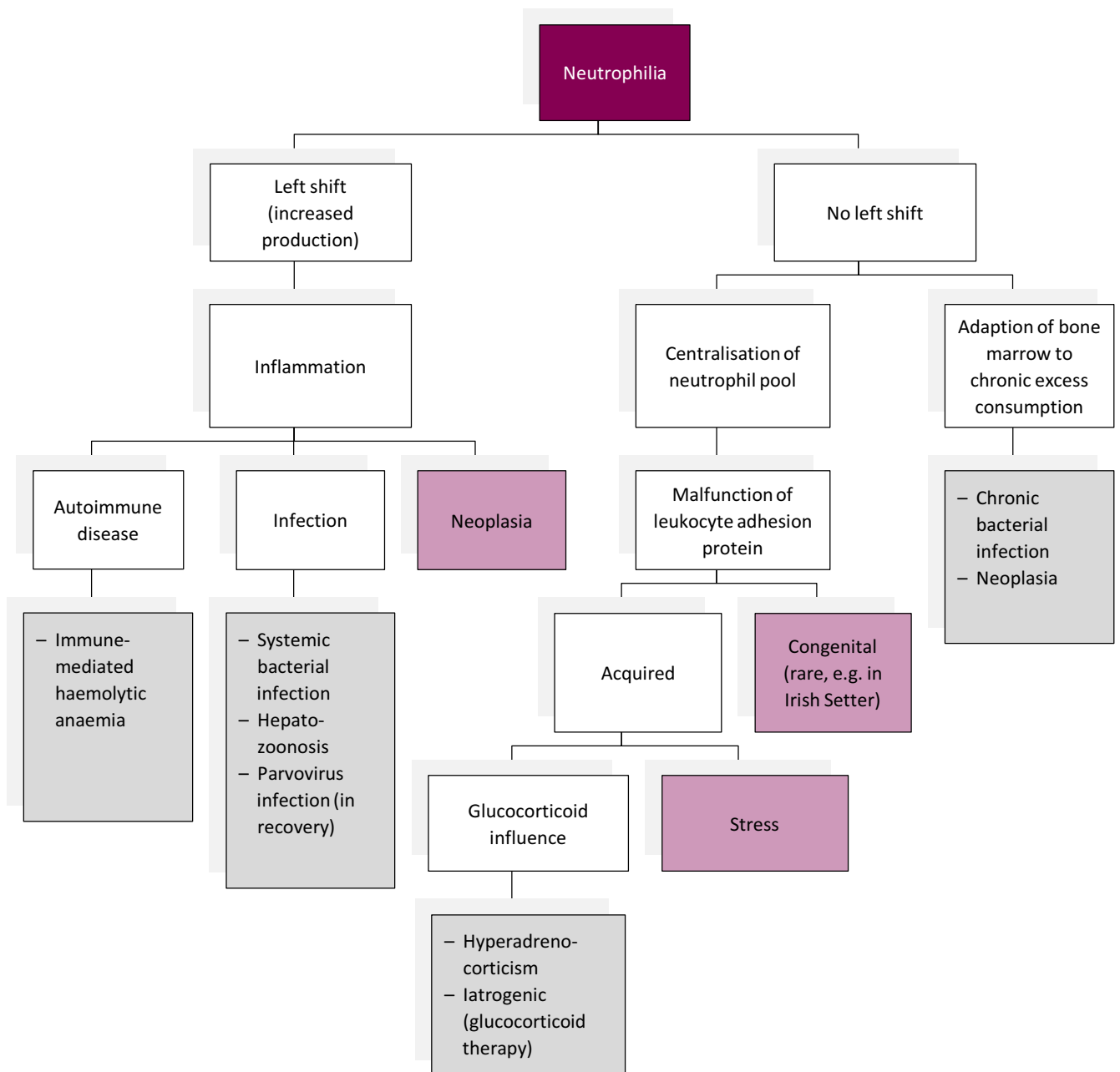

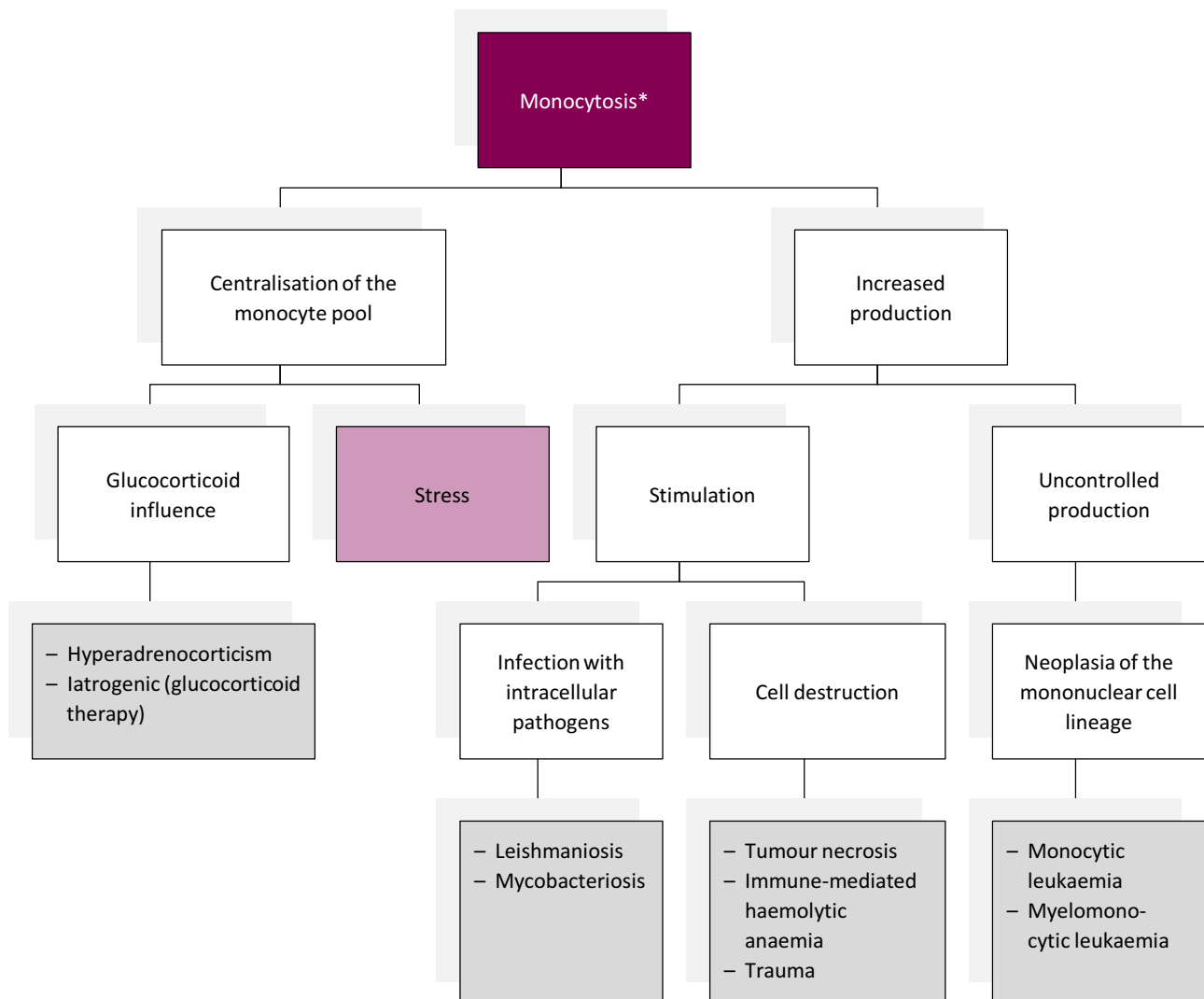

* Monocytopenia is not clinically relevant

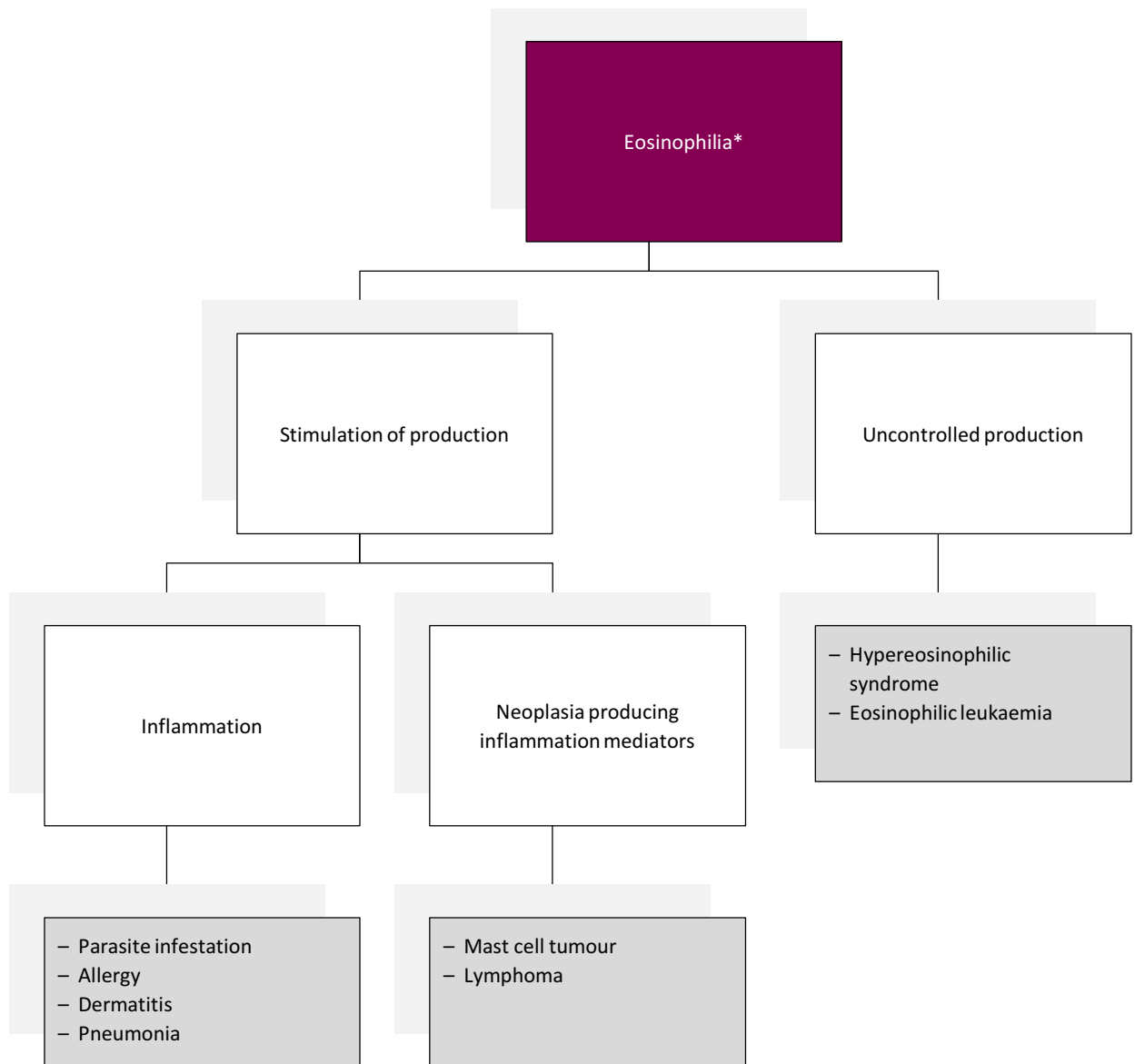

* Eosinopenia is not clinically relevant

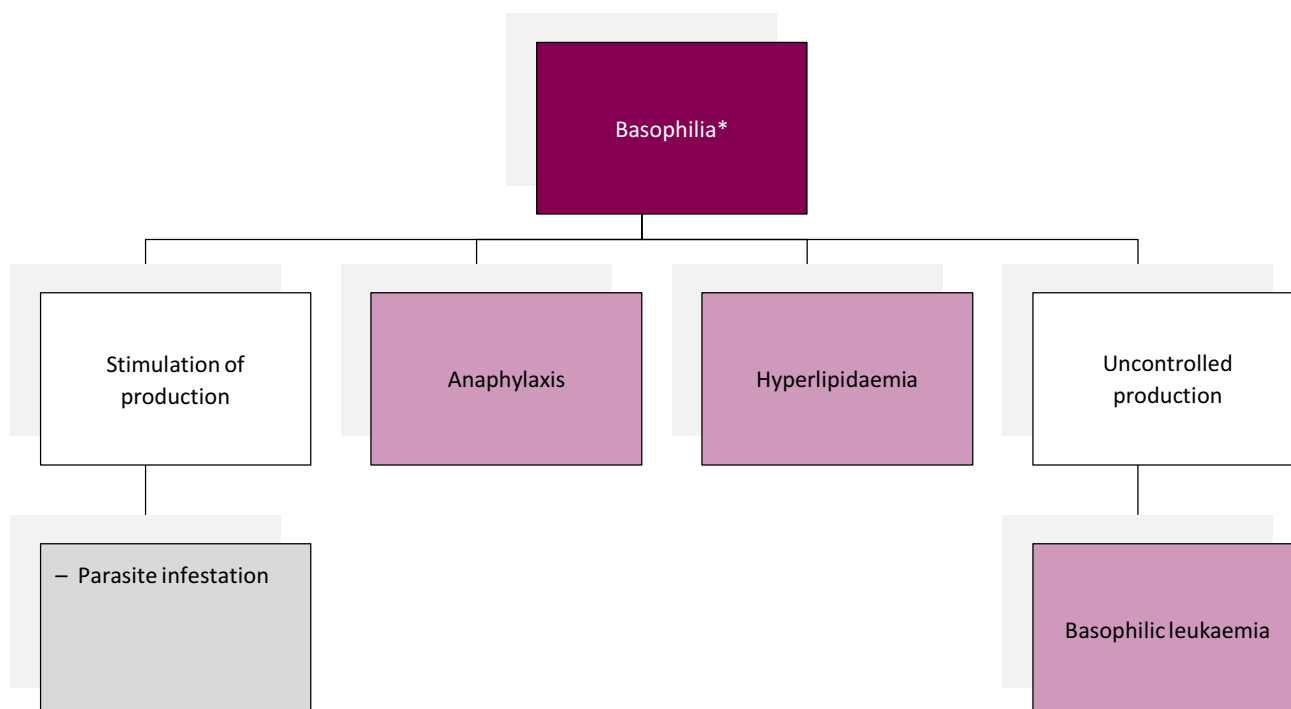

* Basopenia is not clinically relevant

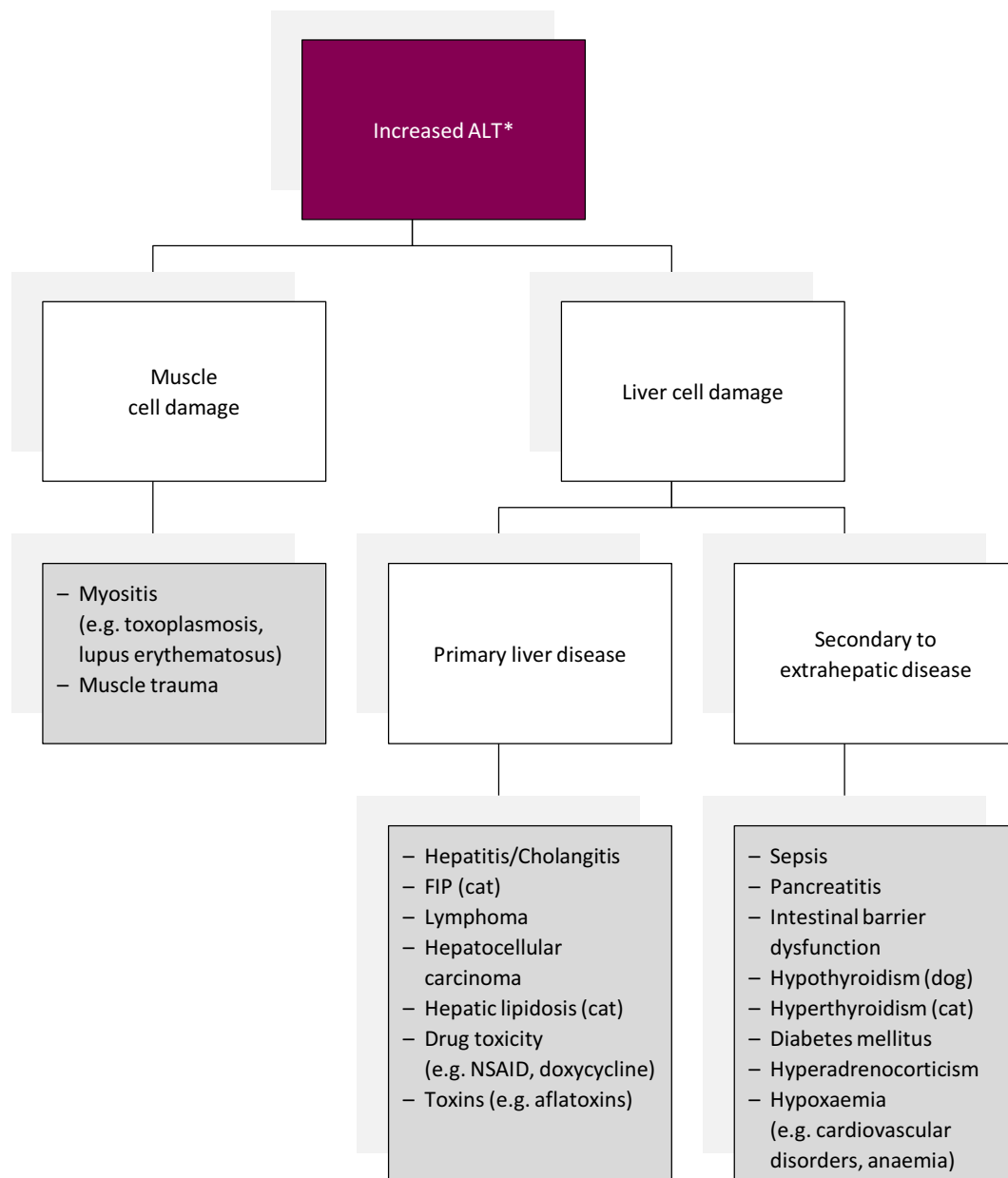

* Decreased ALT activity is not clinically relevant

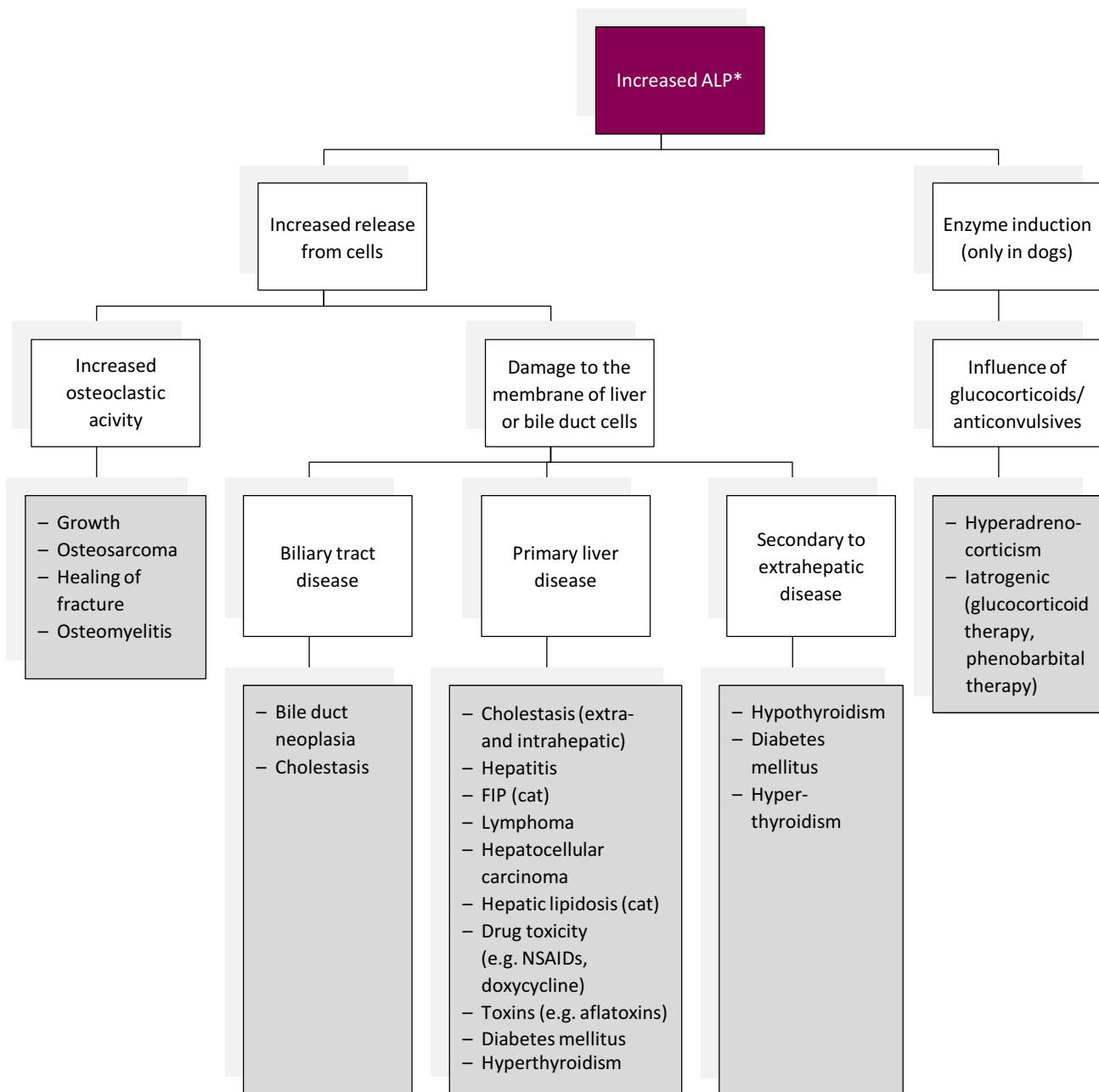

* Decreased ALP is not clinically relevant

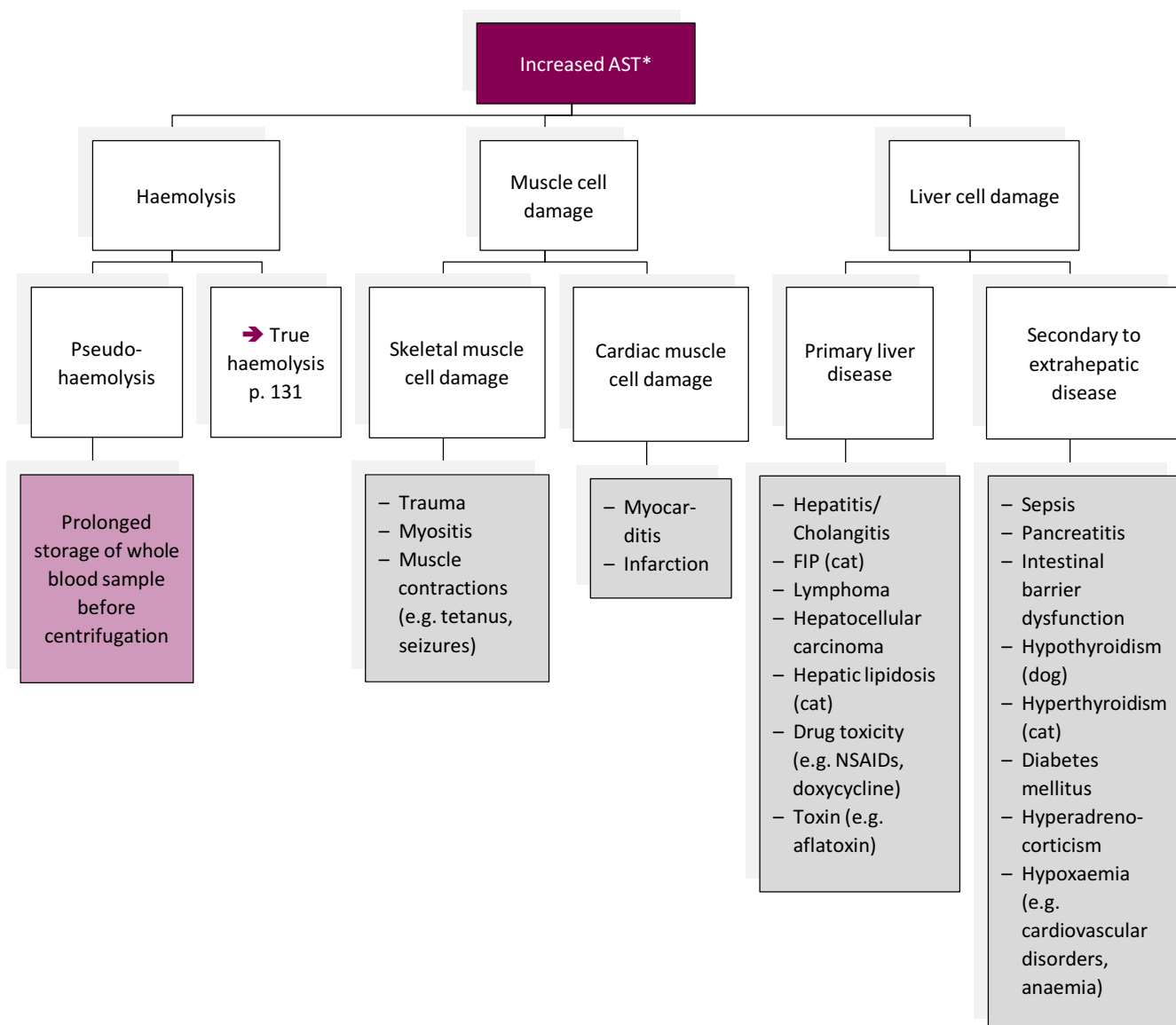

* Decreased AST activity is not clinically relevant

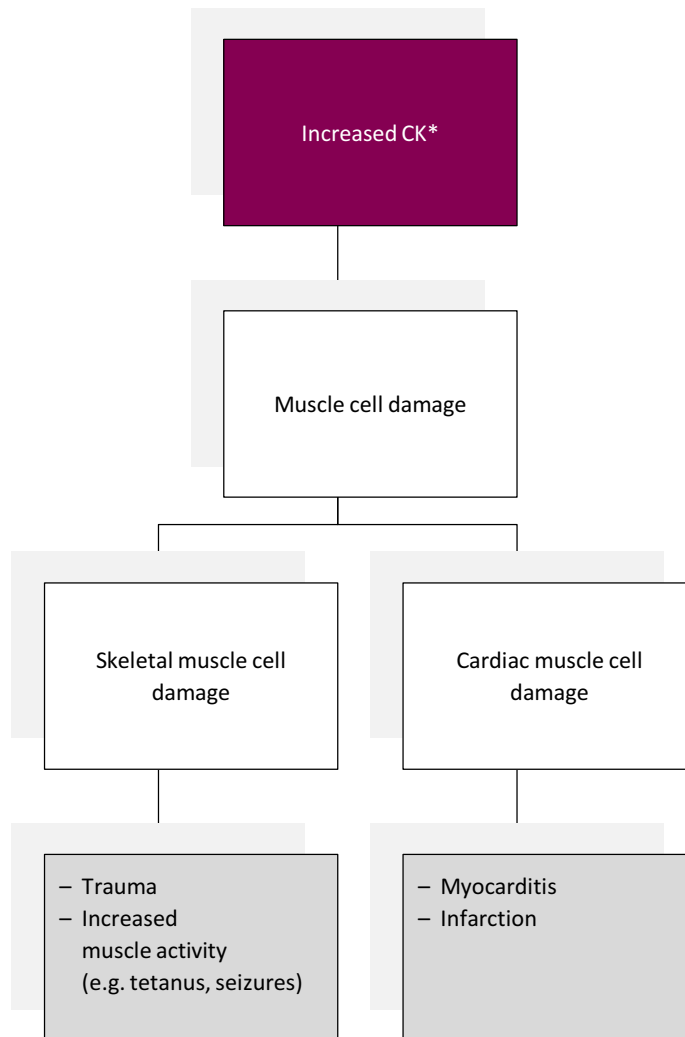

* Decreased CK activity is not clinically relevant

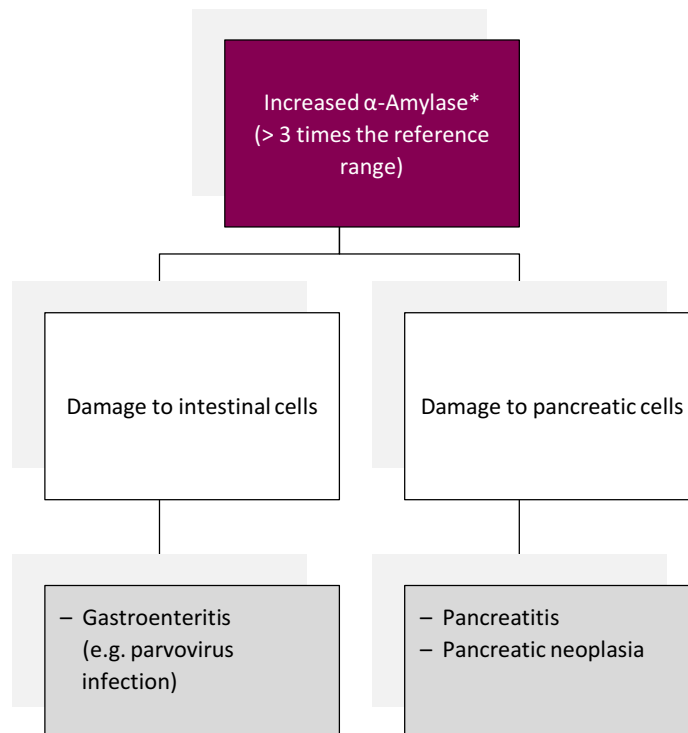

* Decreased α-Amylase activity is not clinically relevant

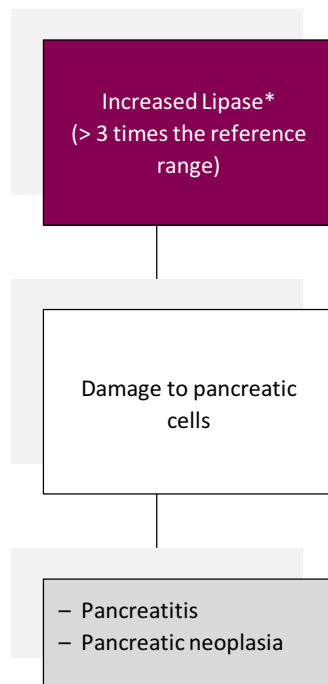

* Decreased lipase activity is not clinically relevant

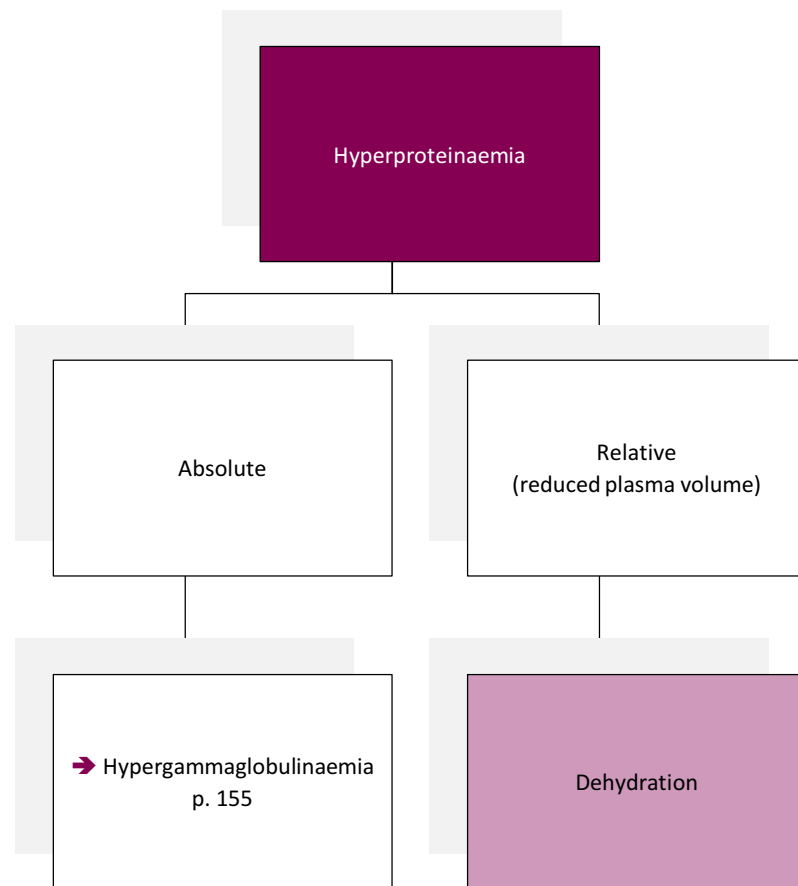

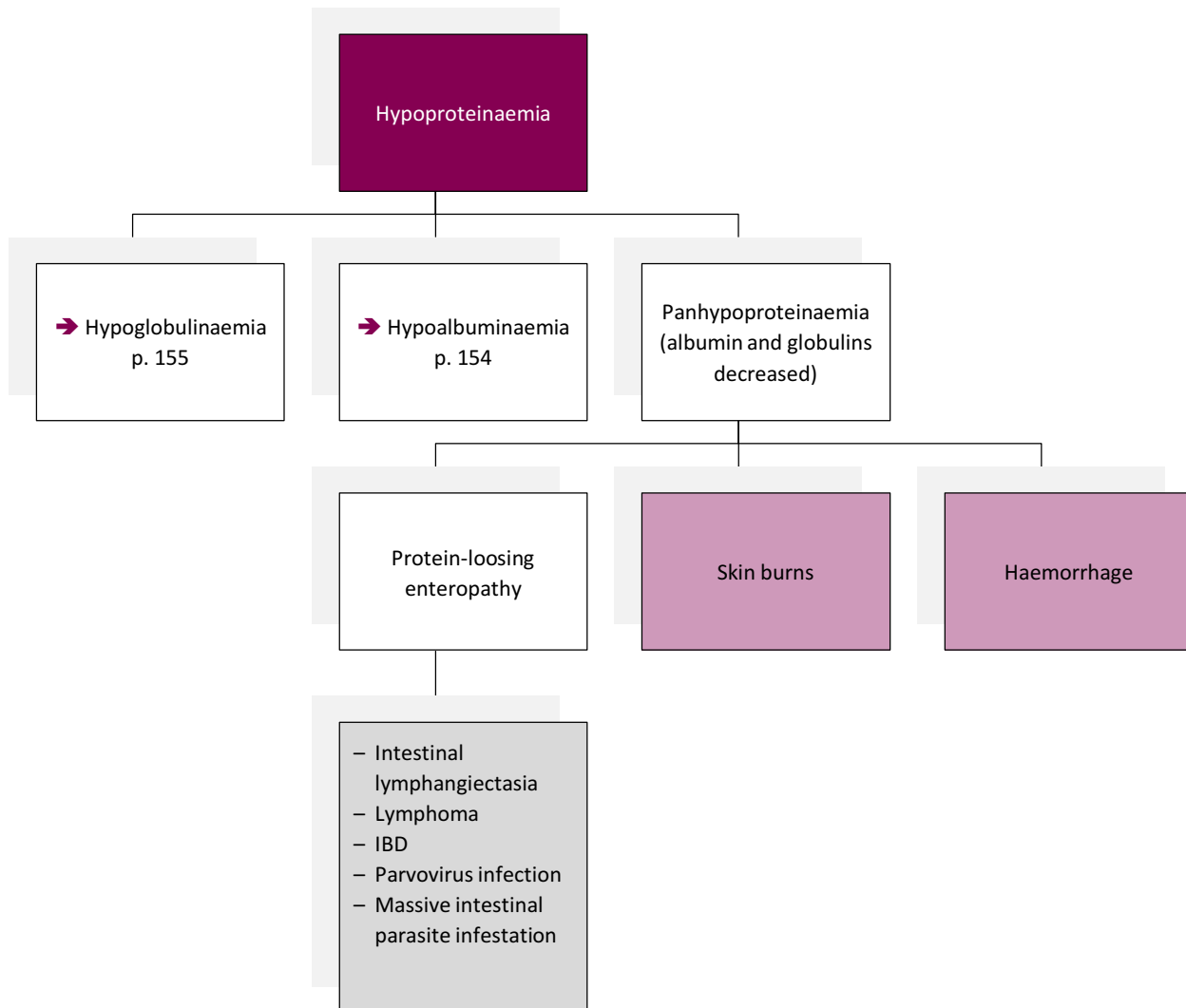

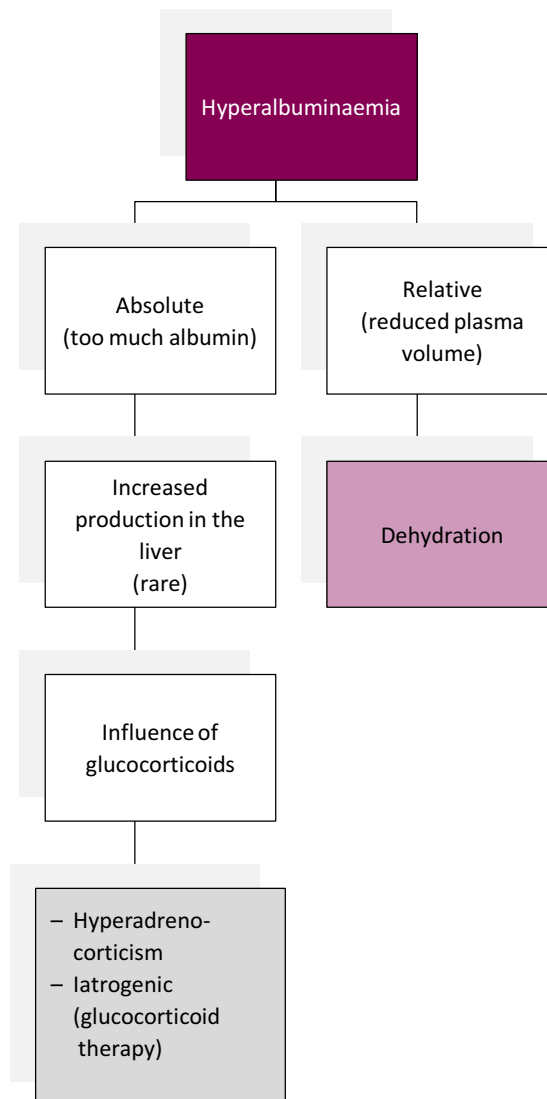

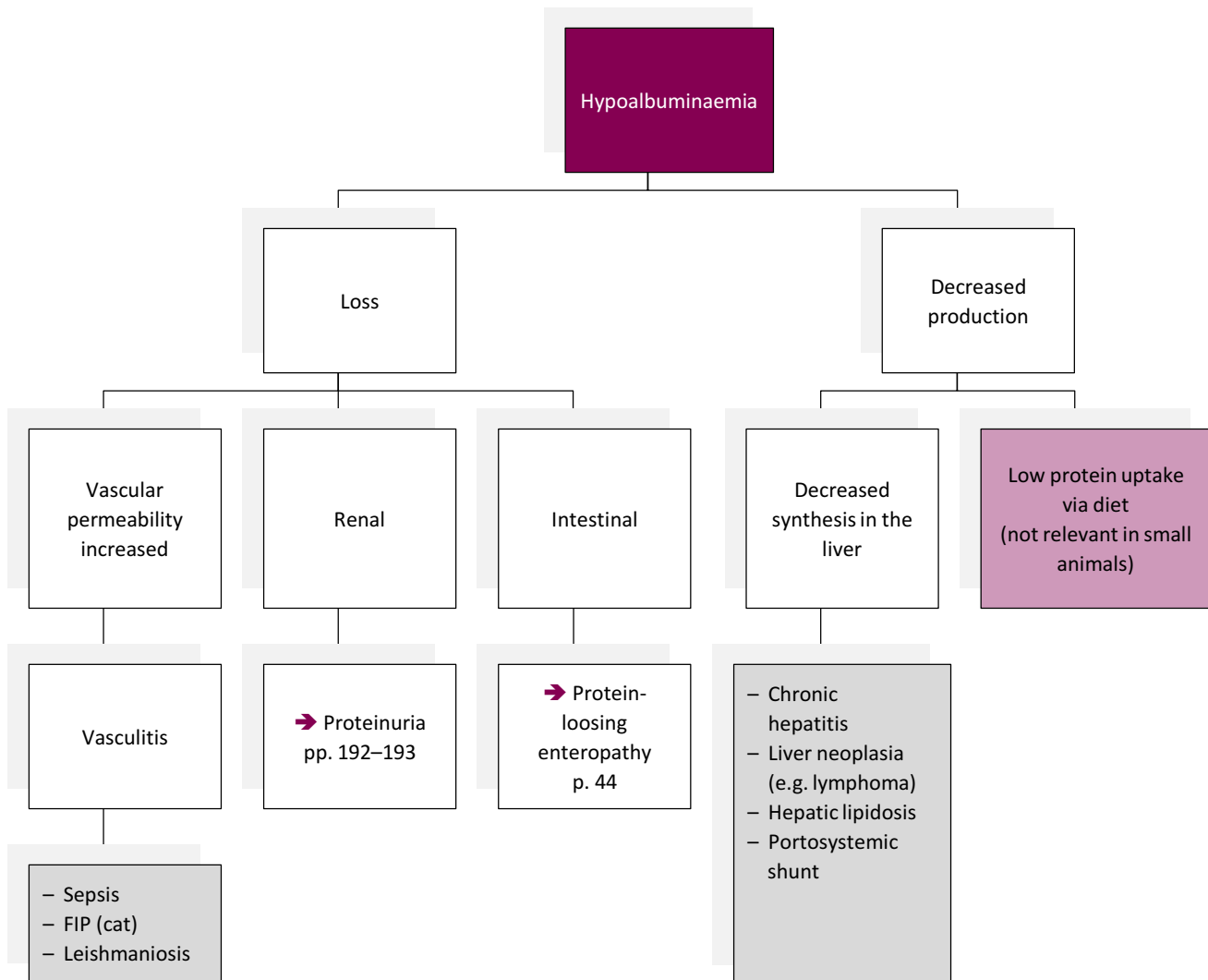

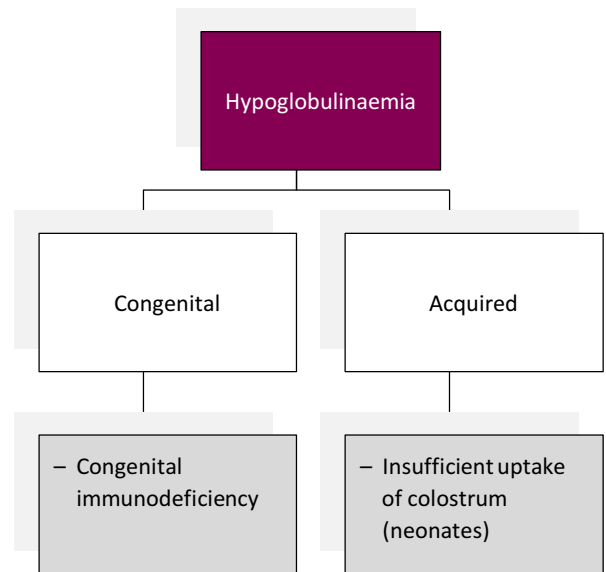
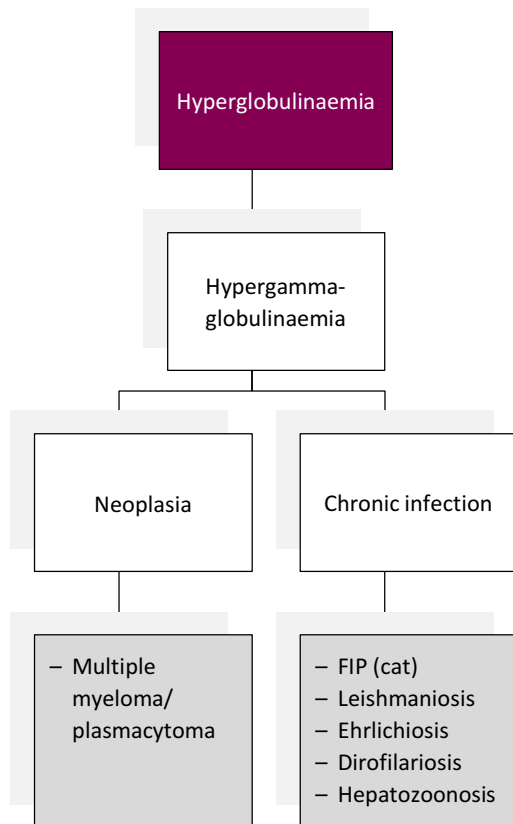

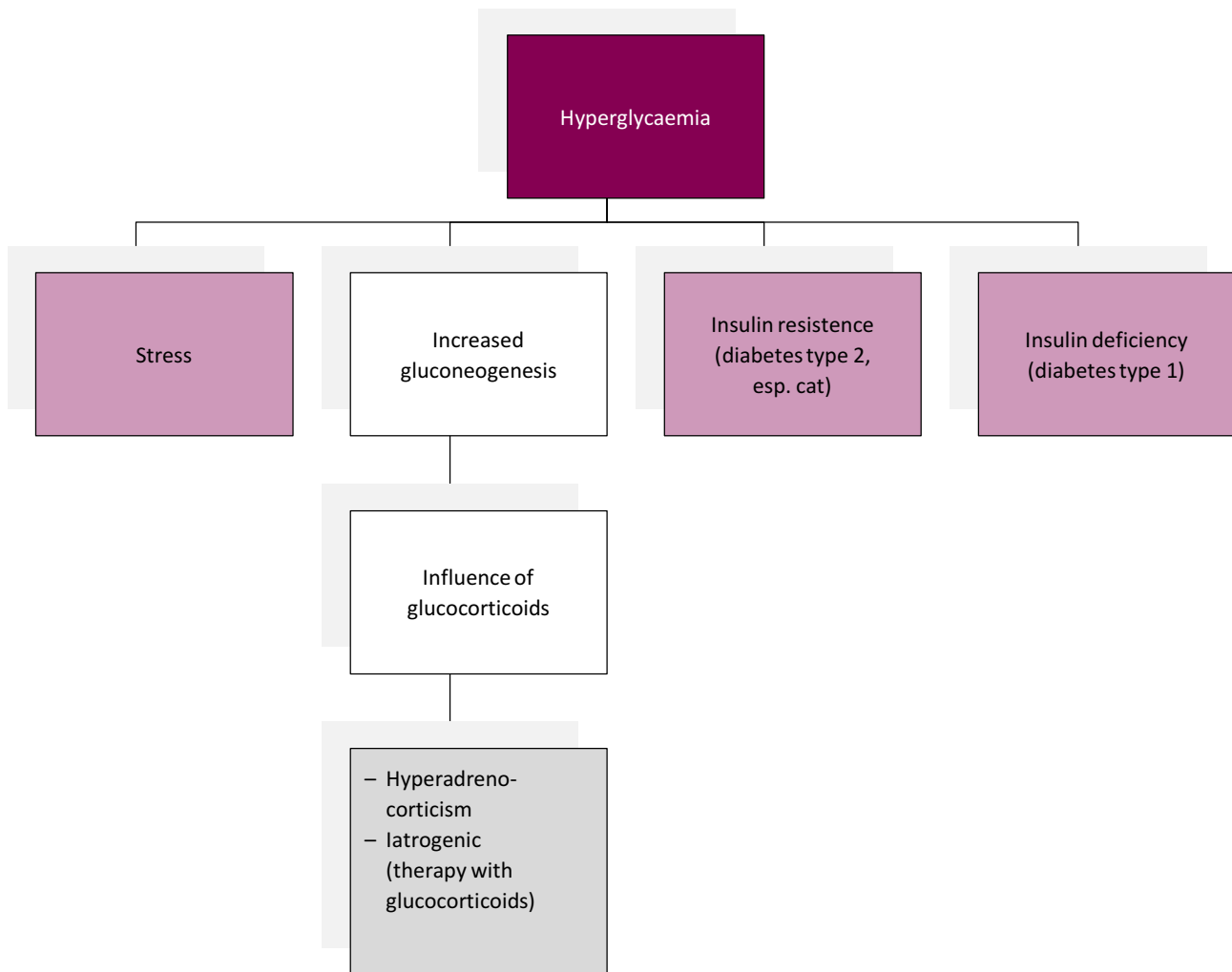

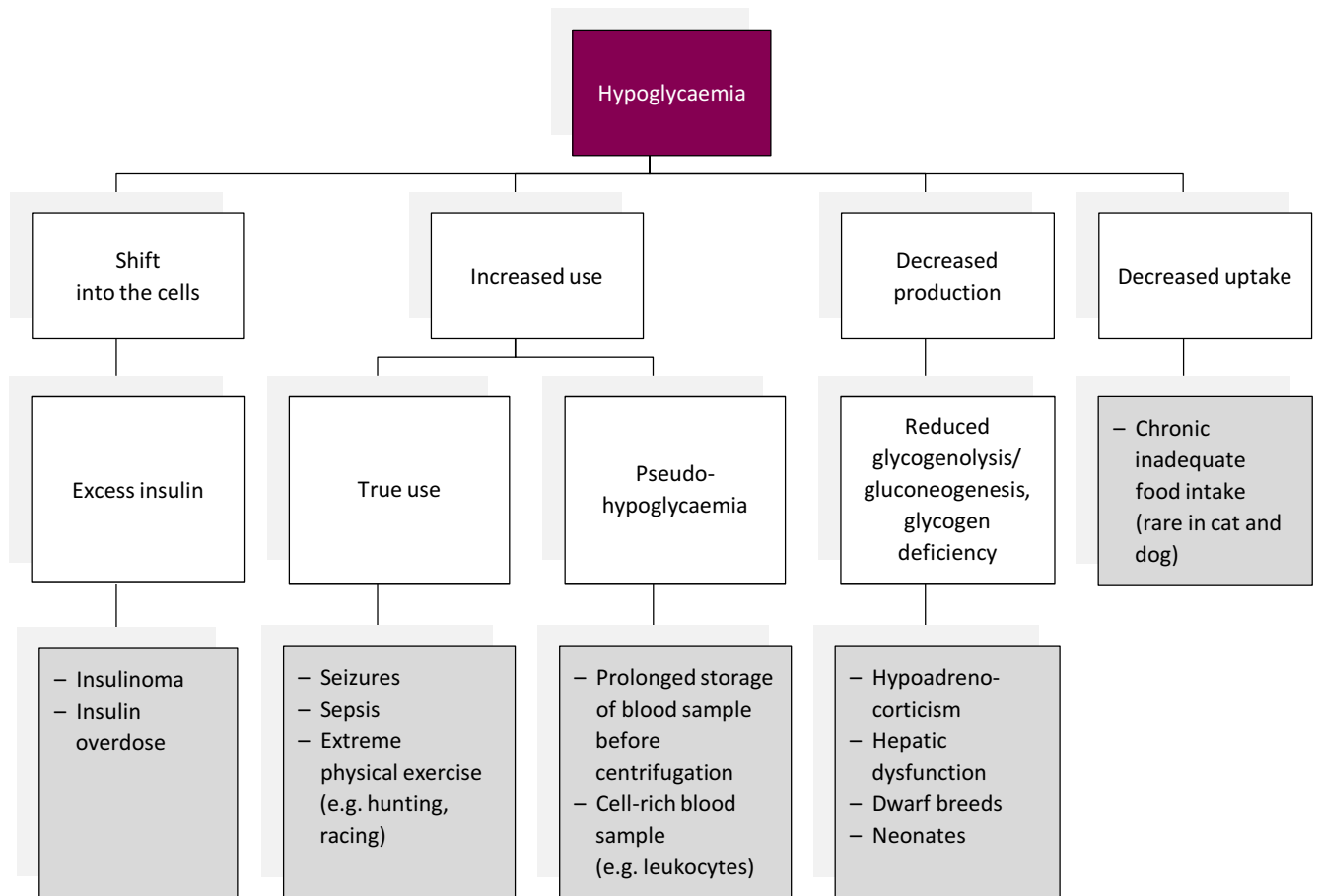

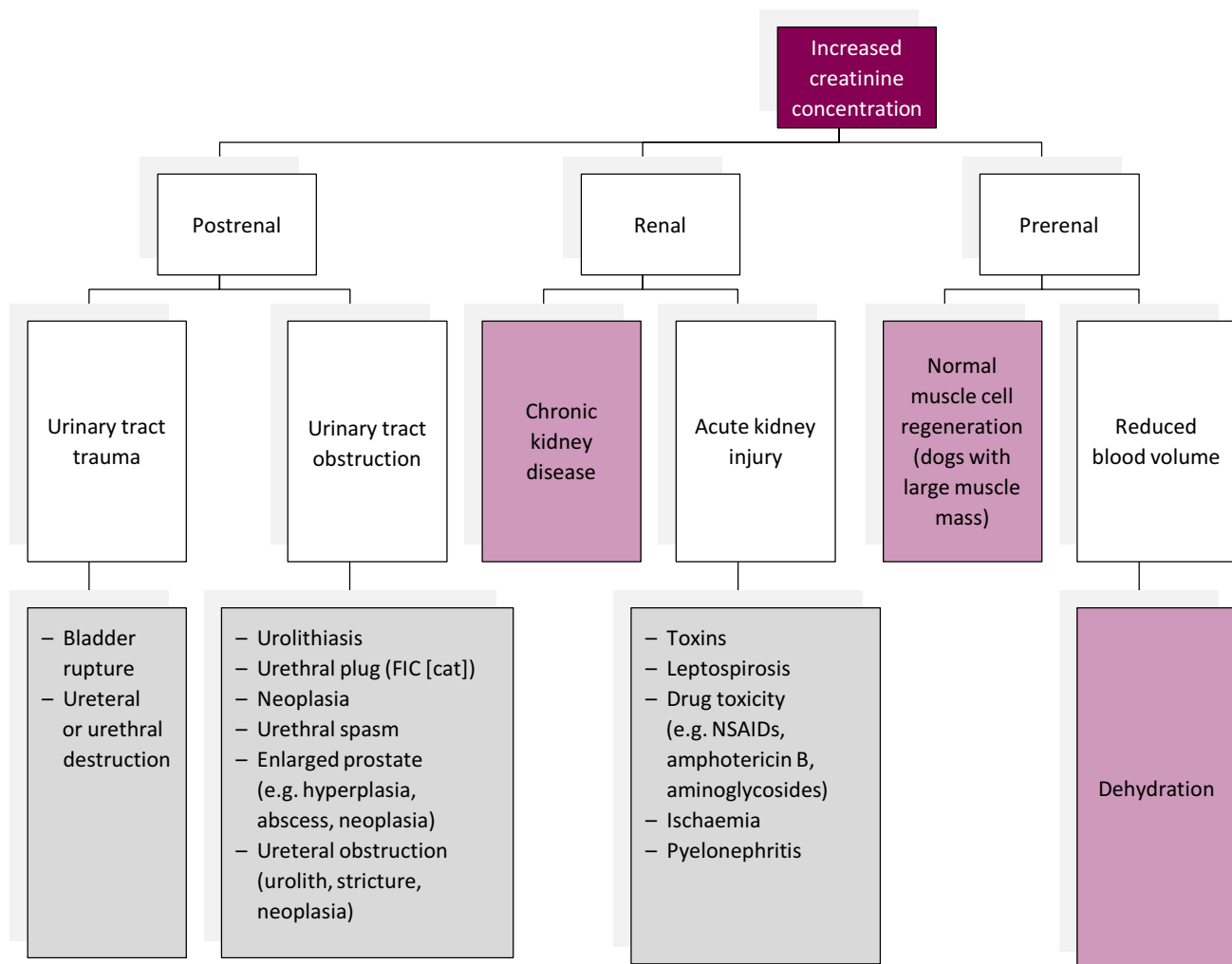

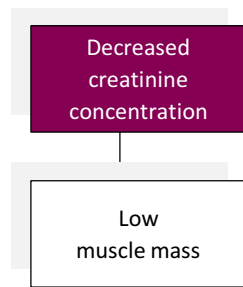

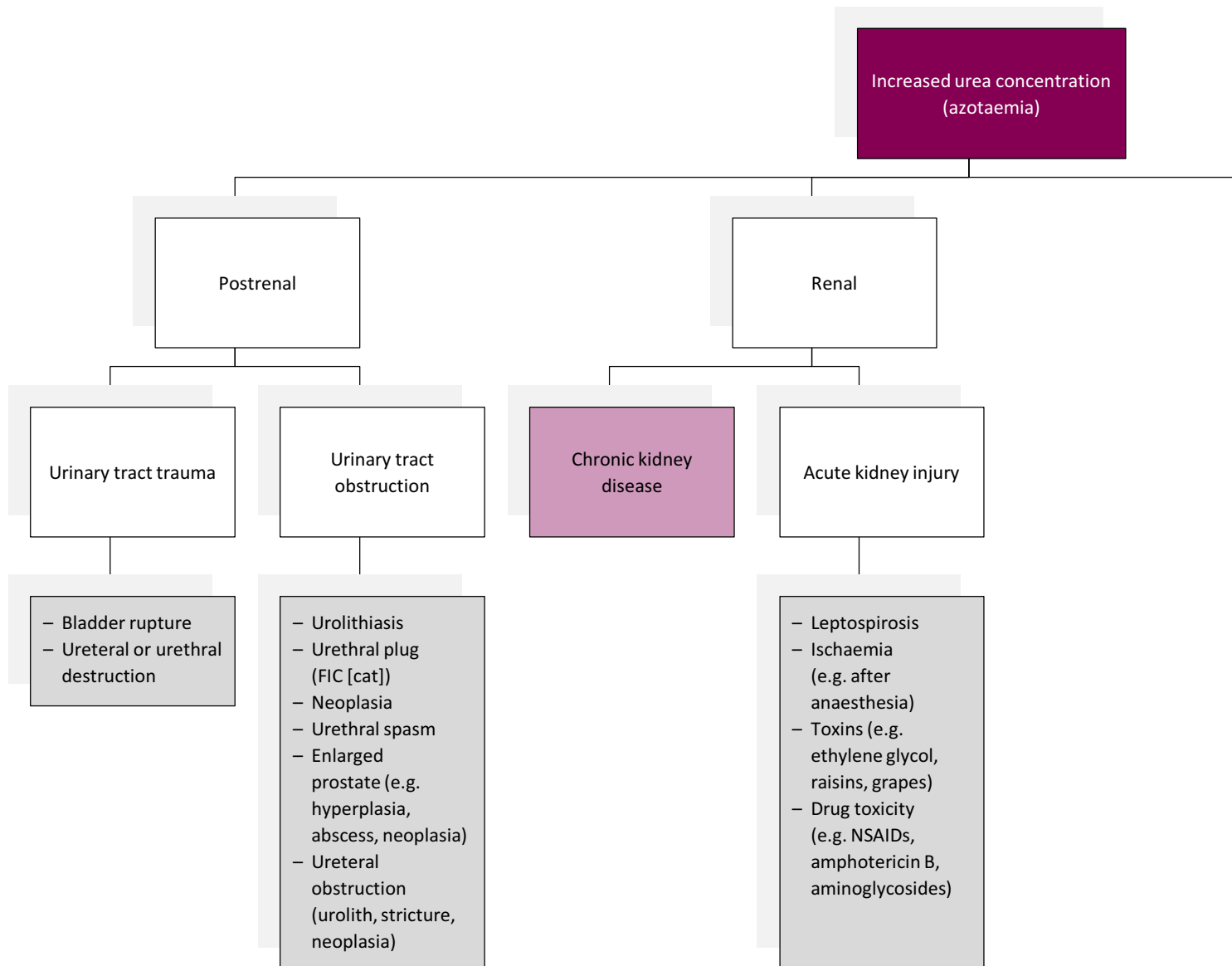

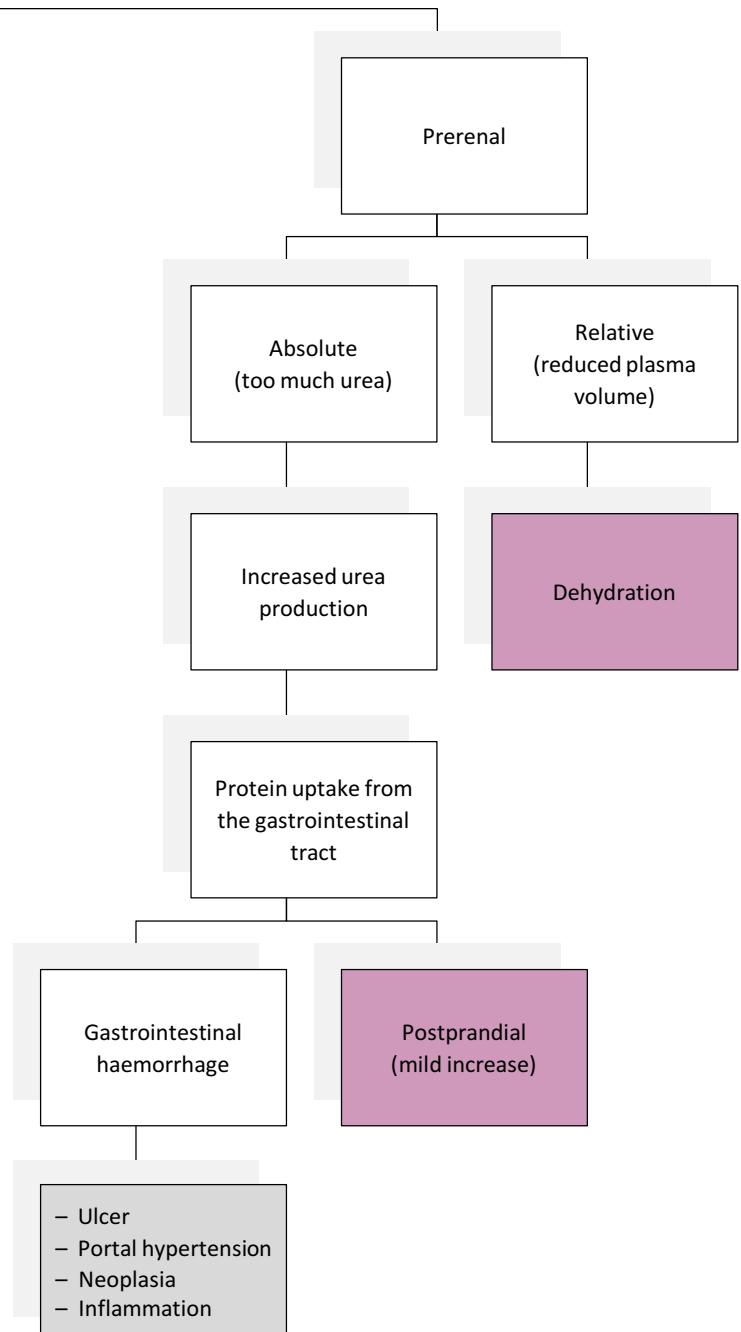

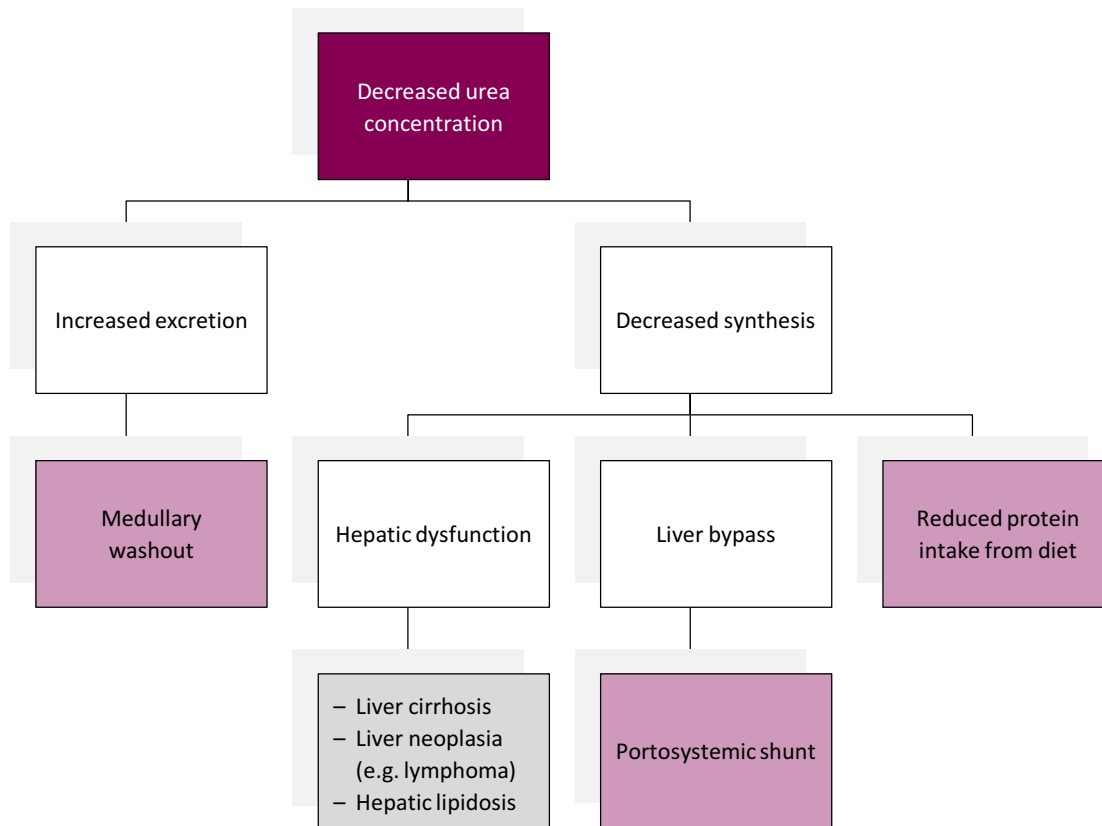

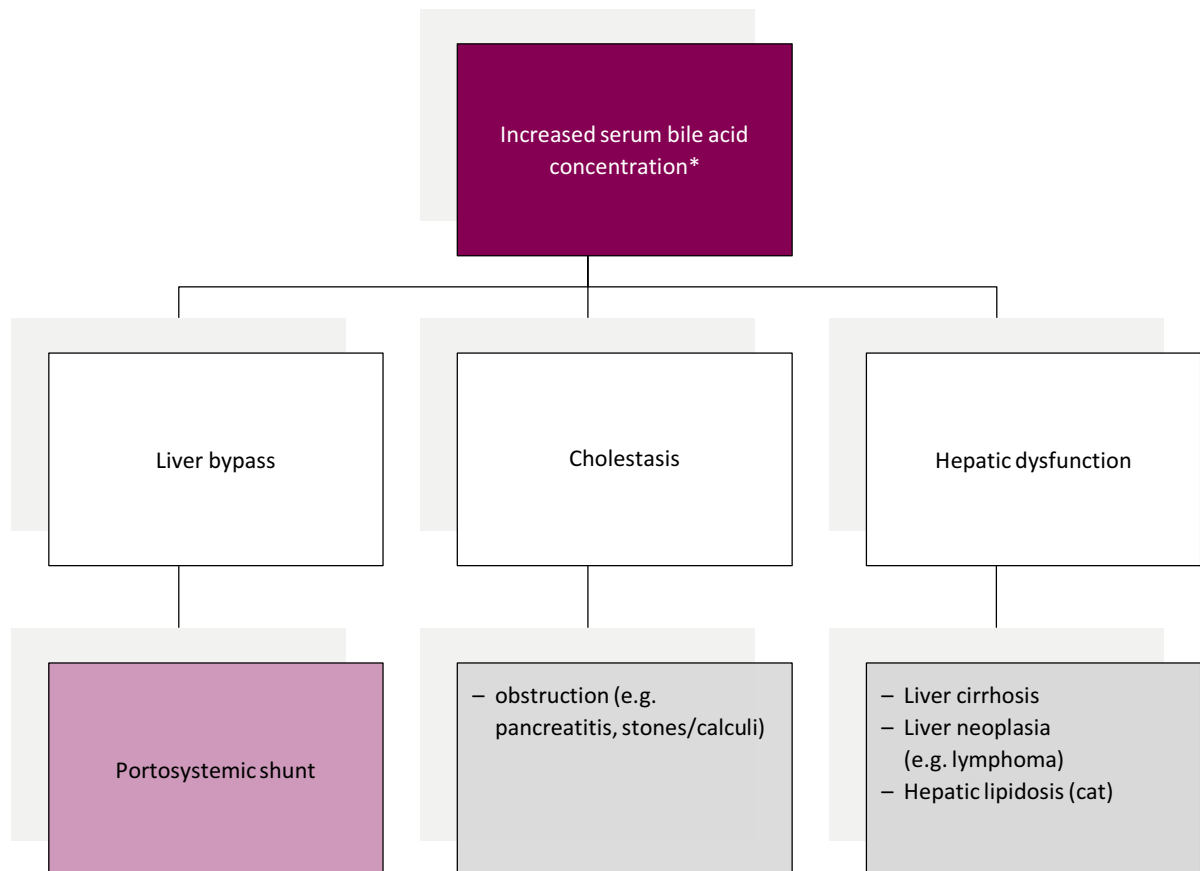

* Decreased serum bile acid concentration is not clinically relevant

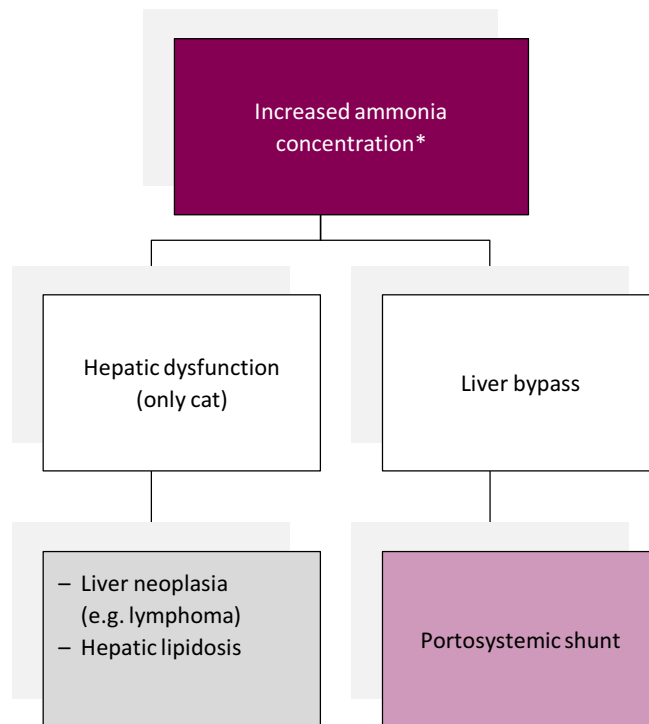

* Decreased blood ammonia concentration is not clinically relevant

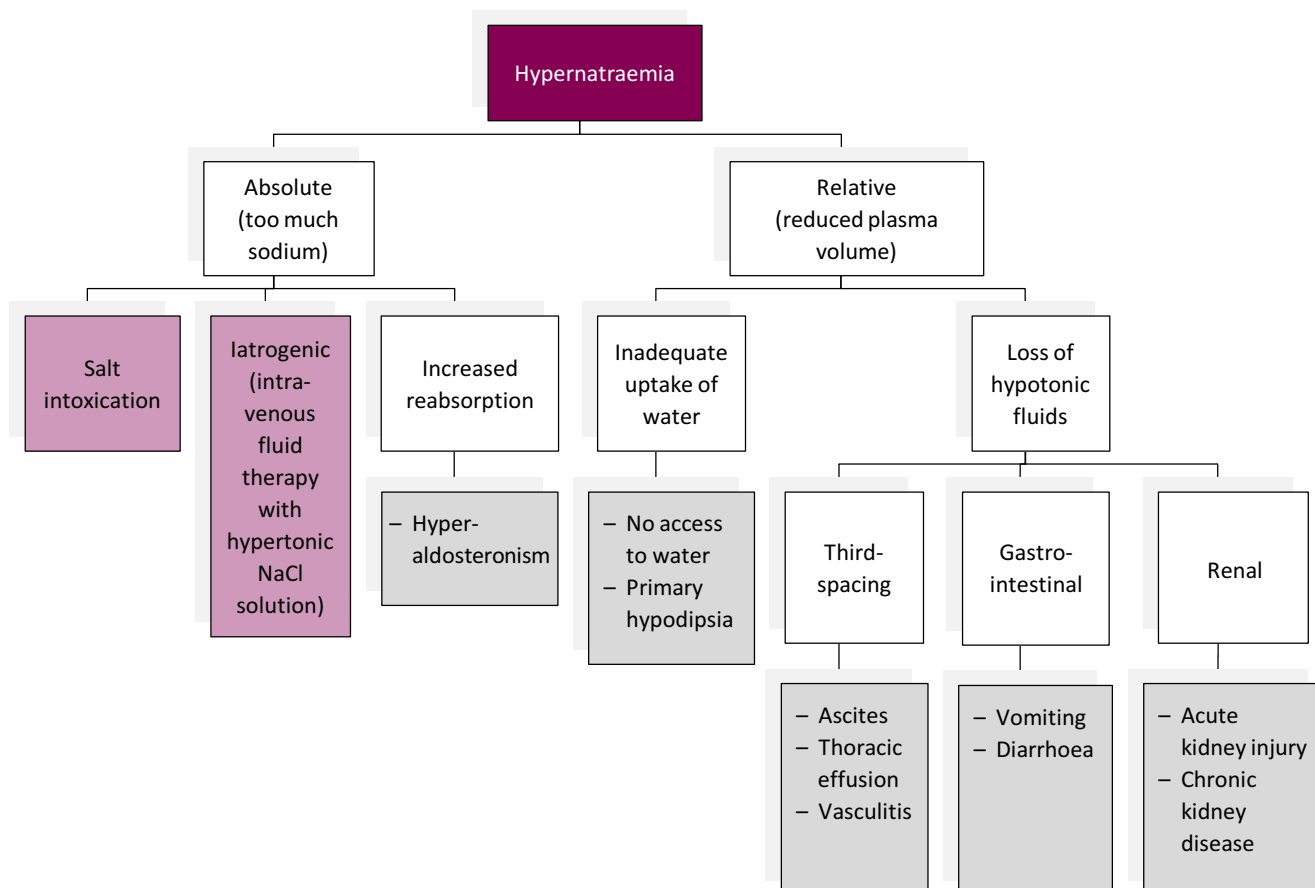

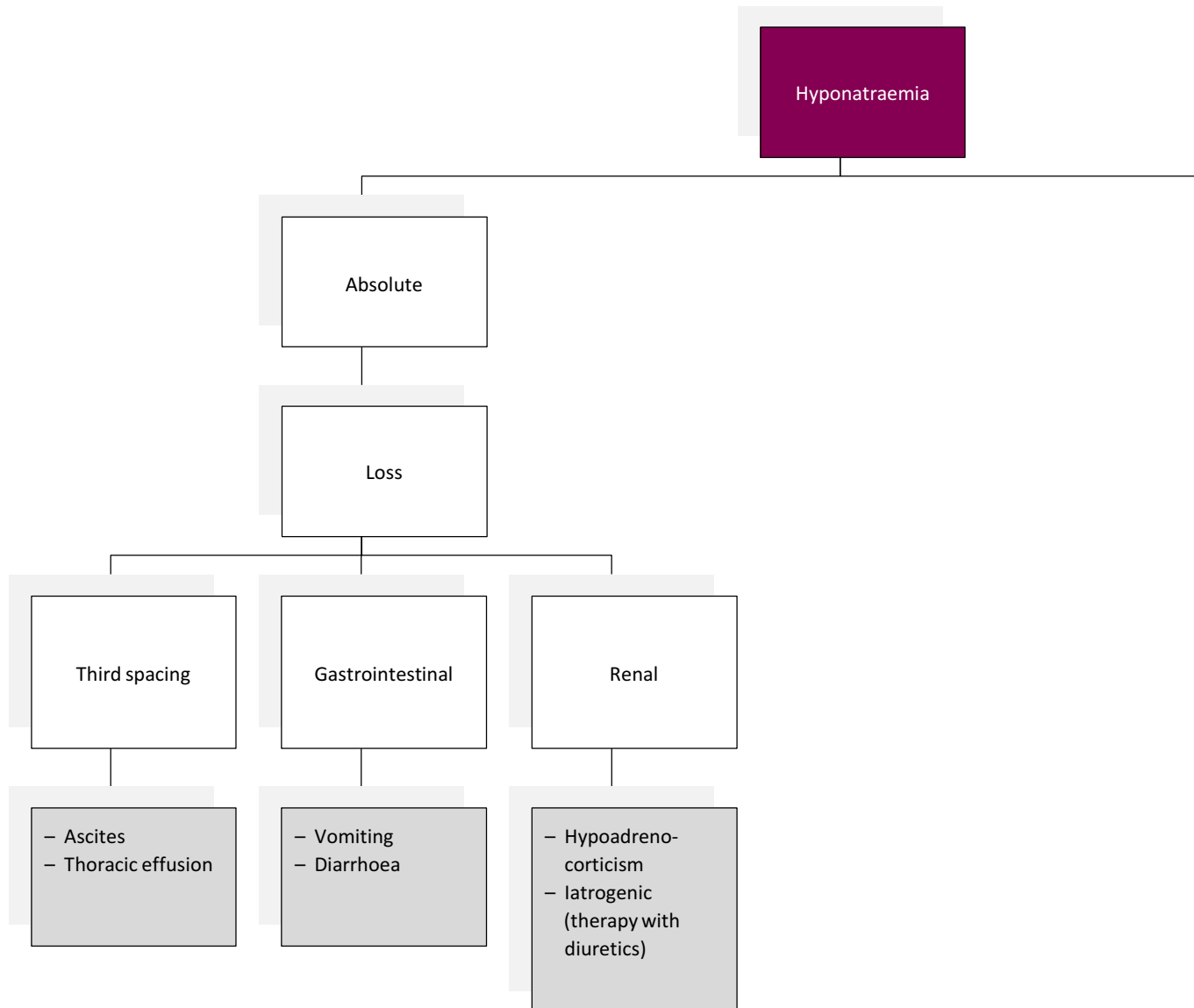

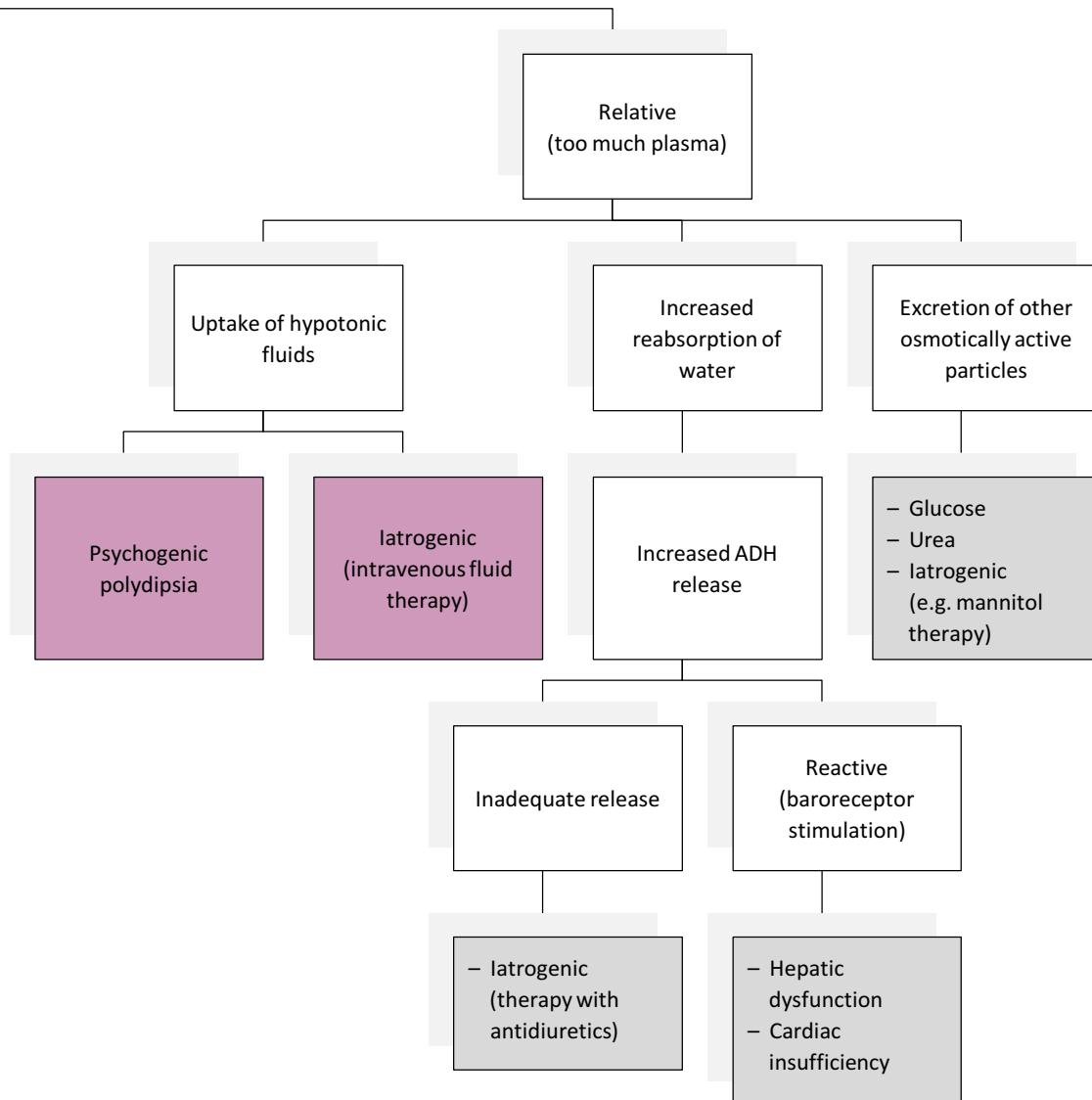

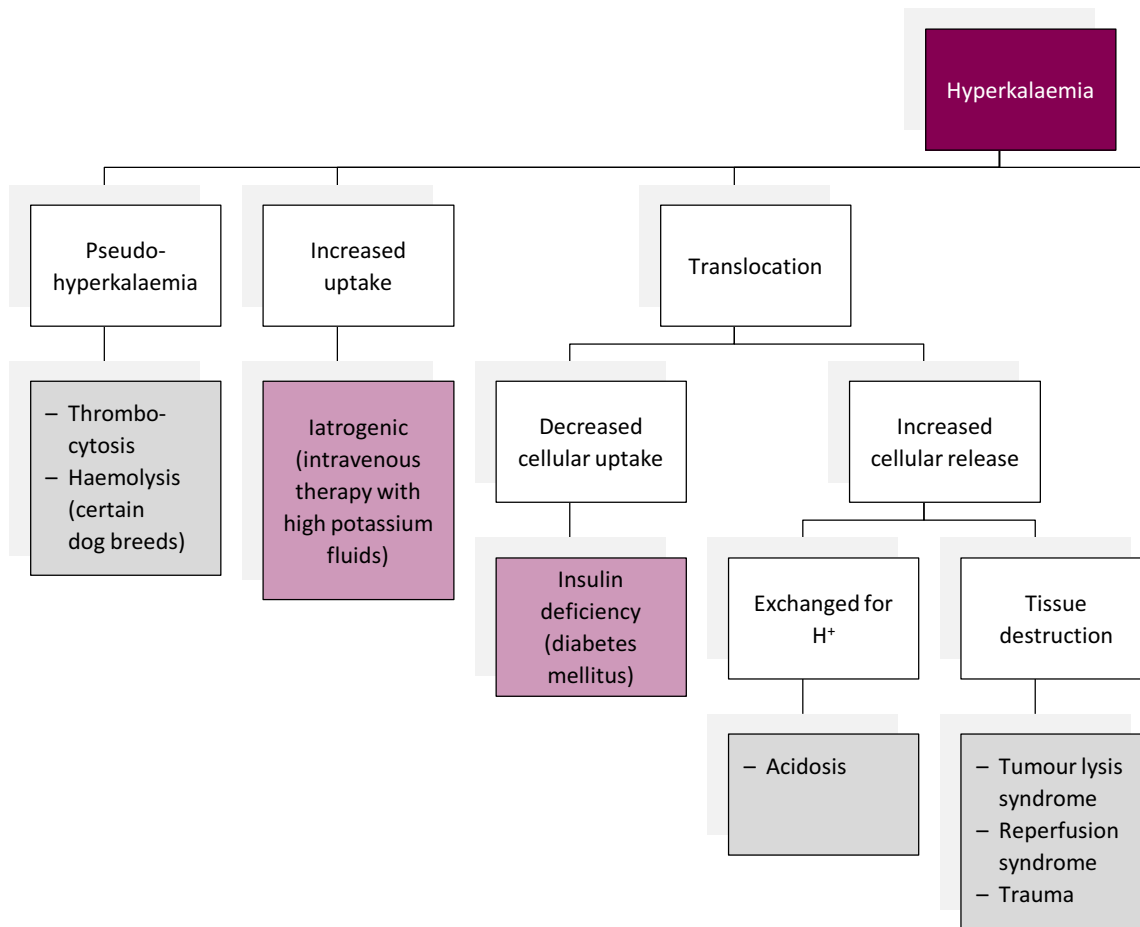

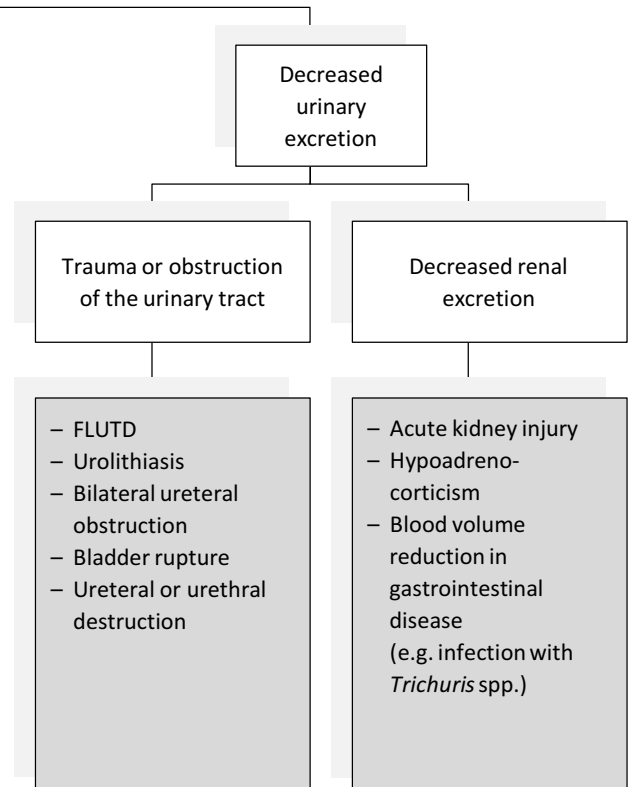

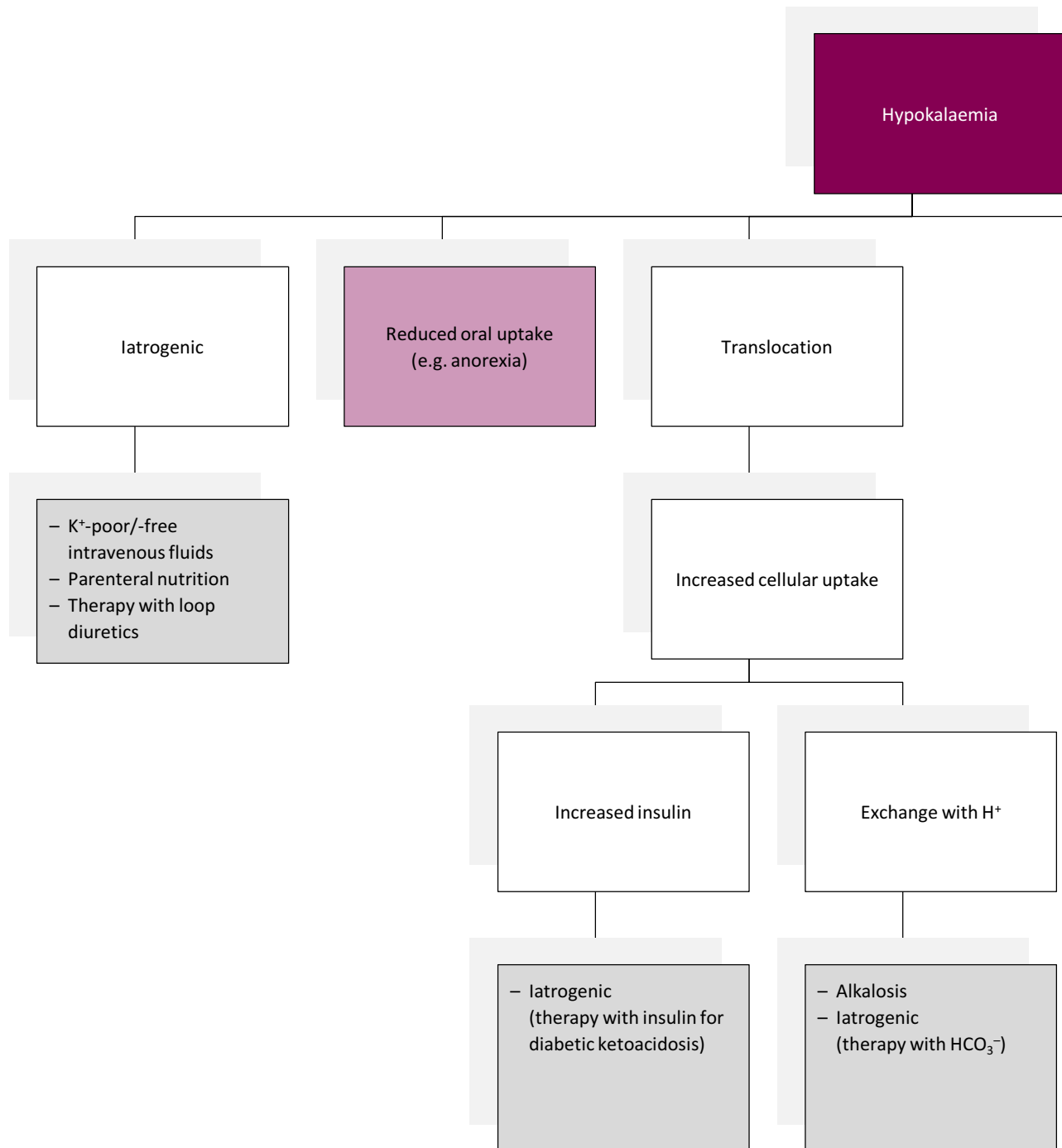

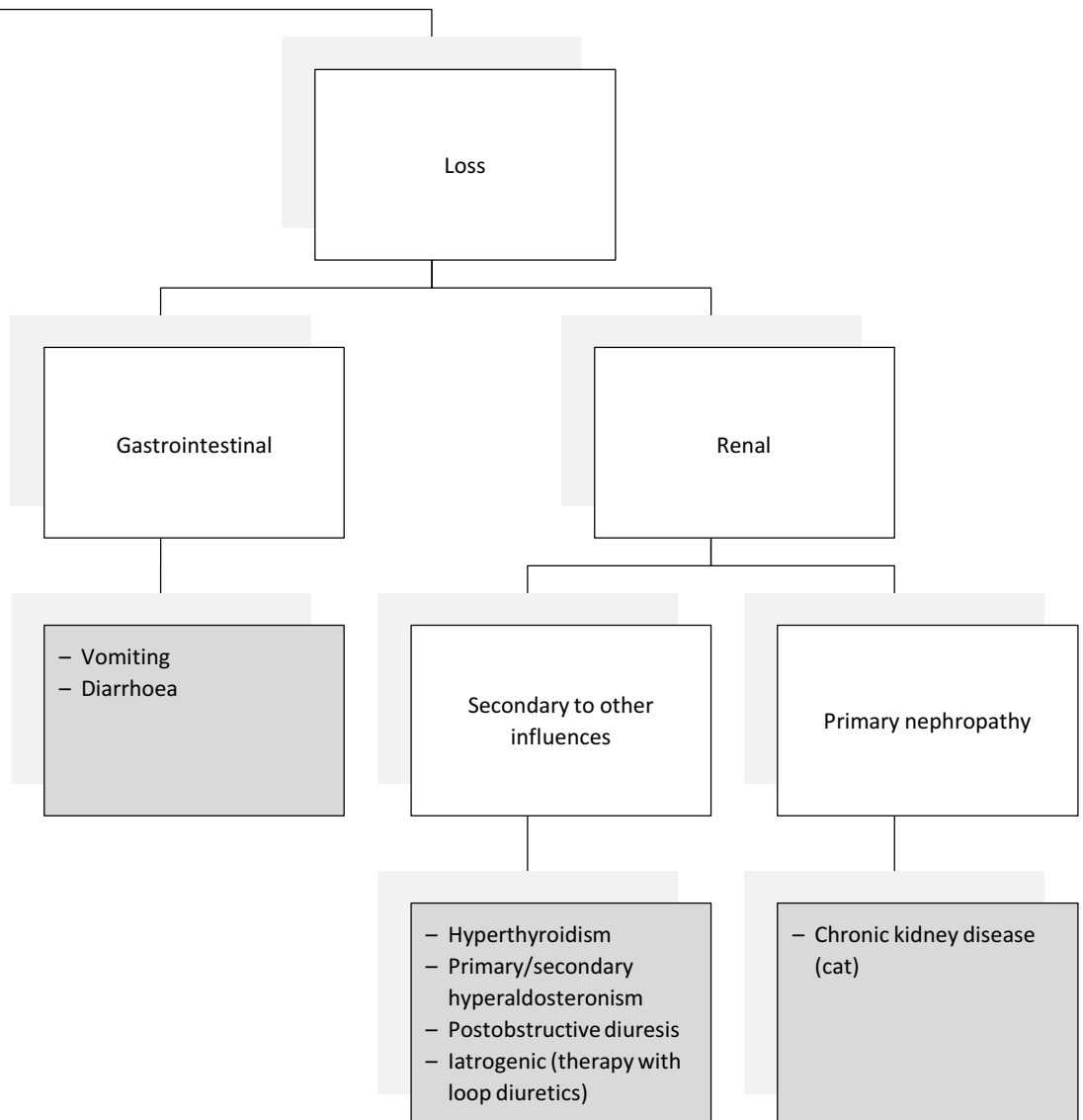

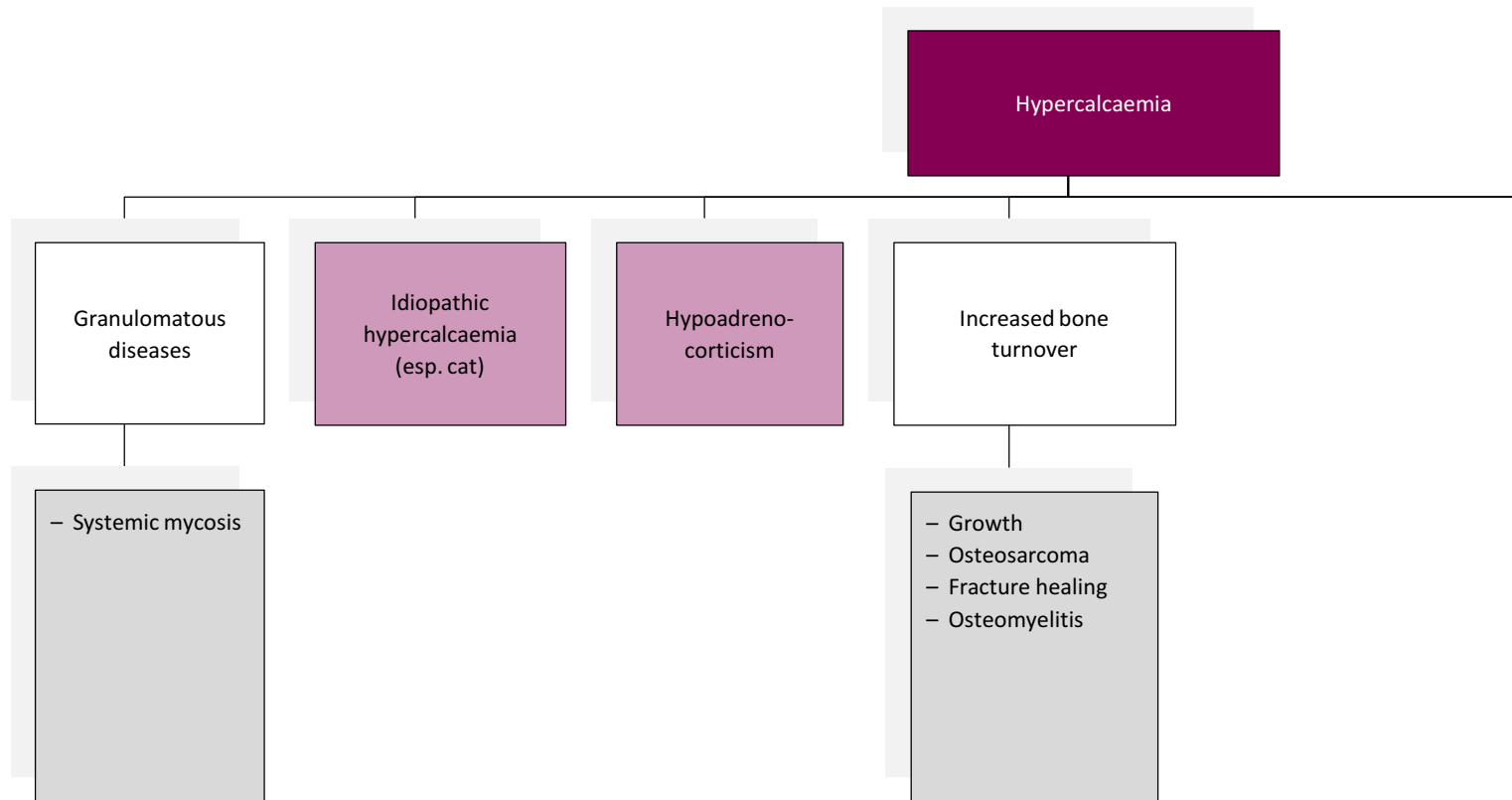

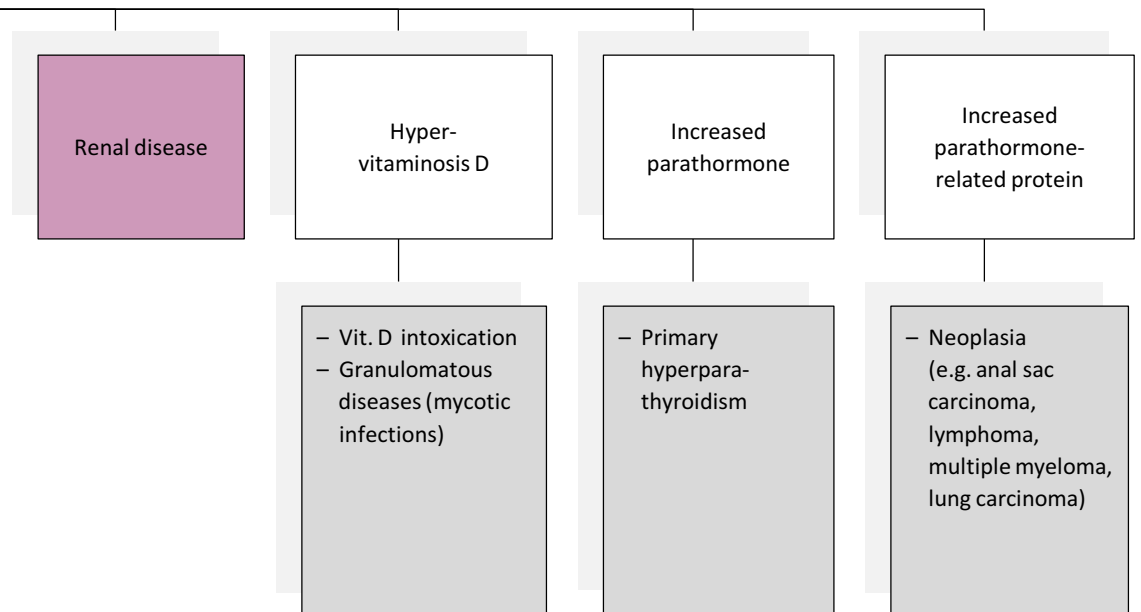

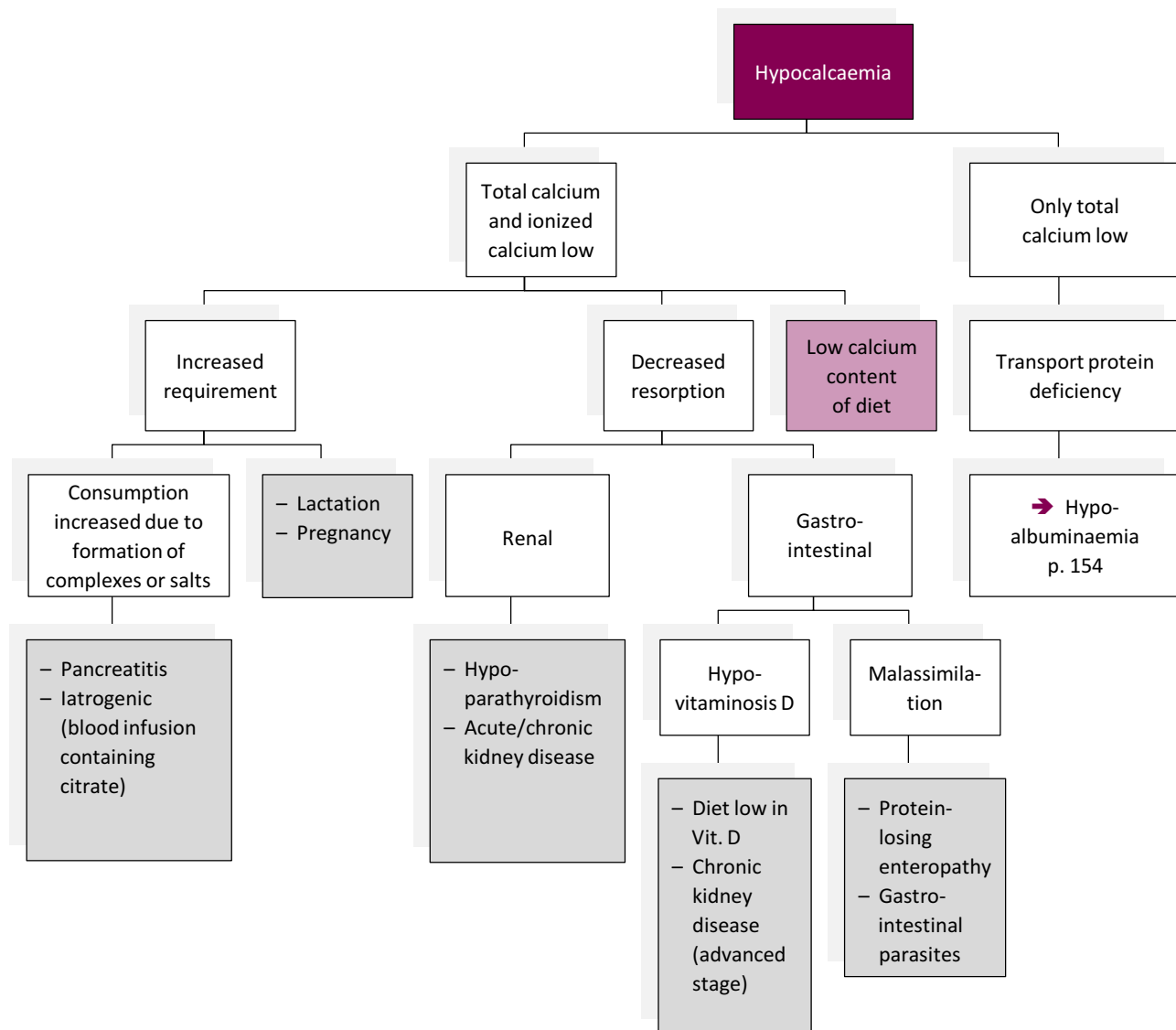

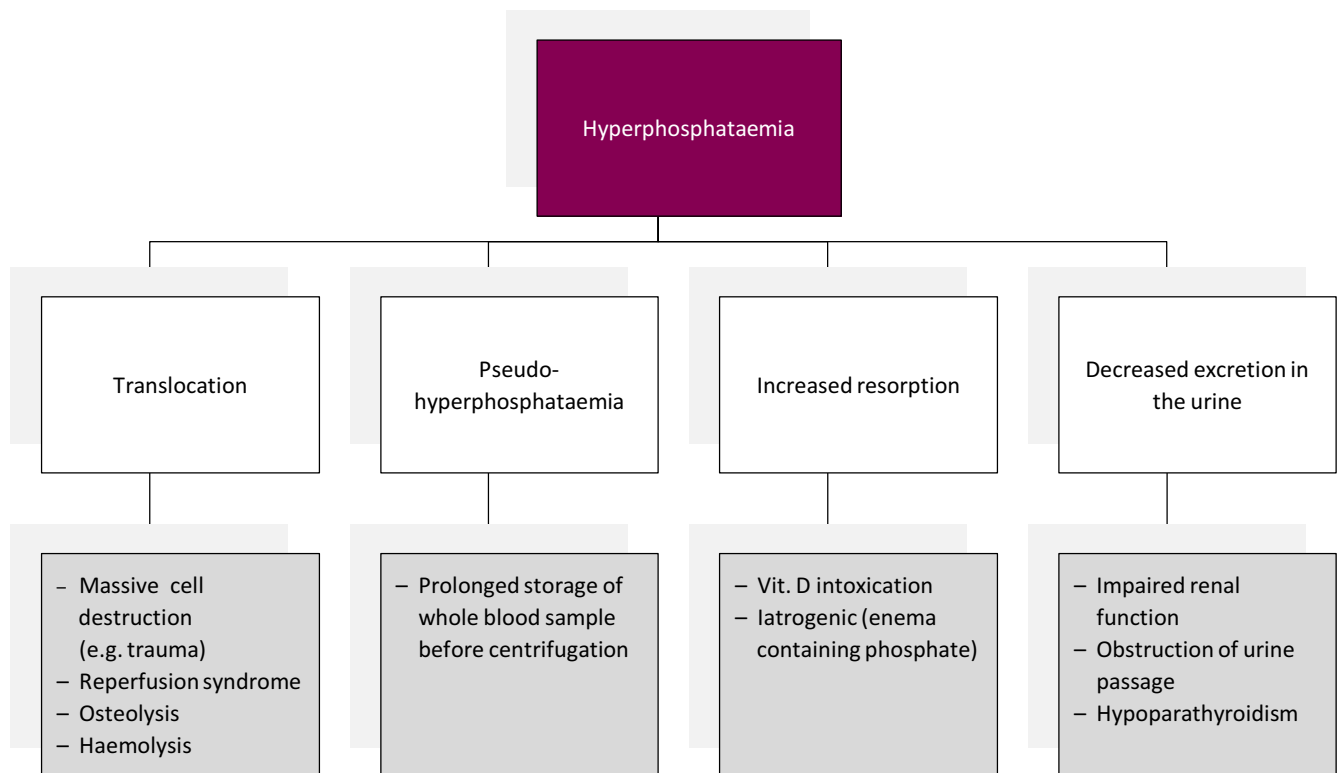

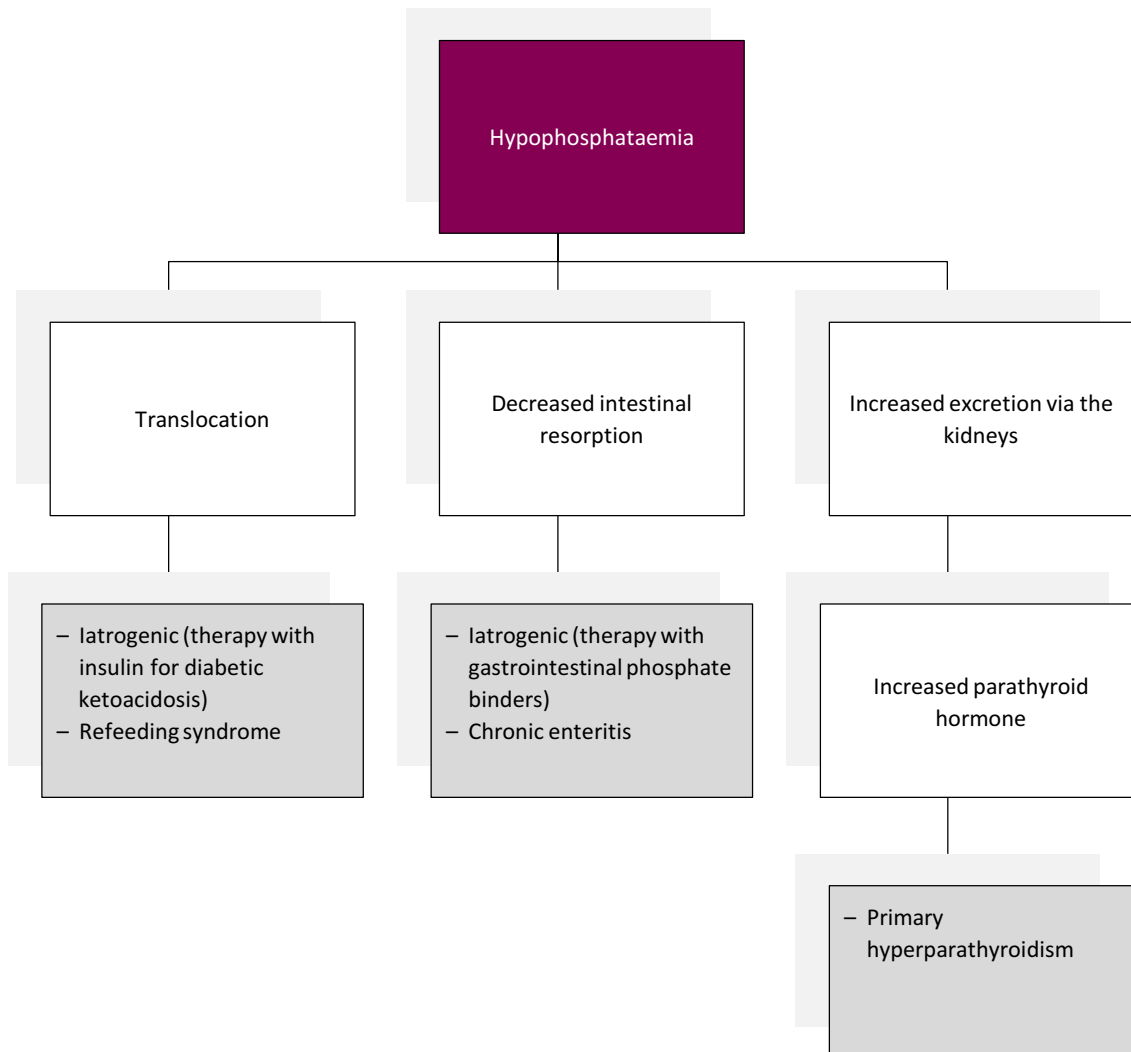

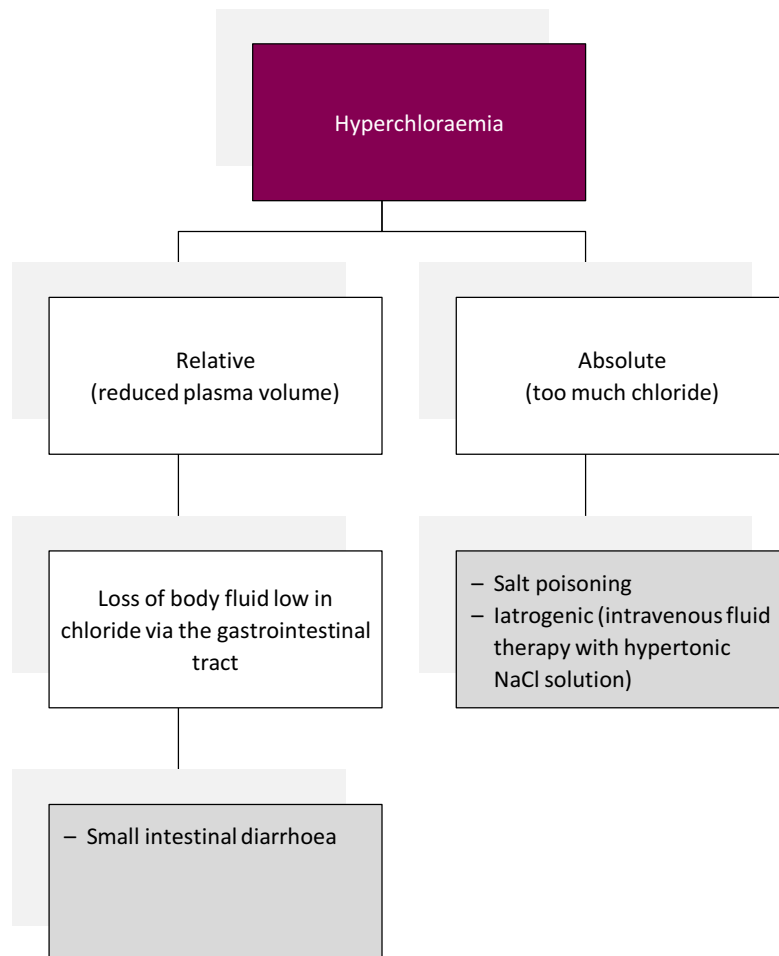

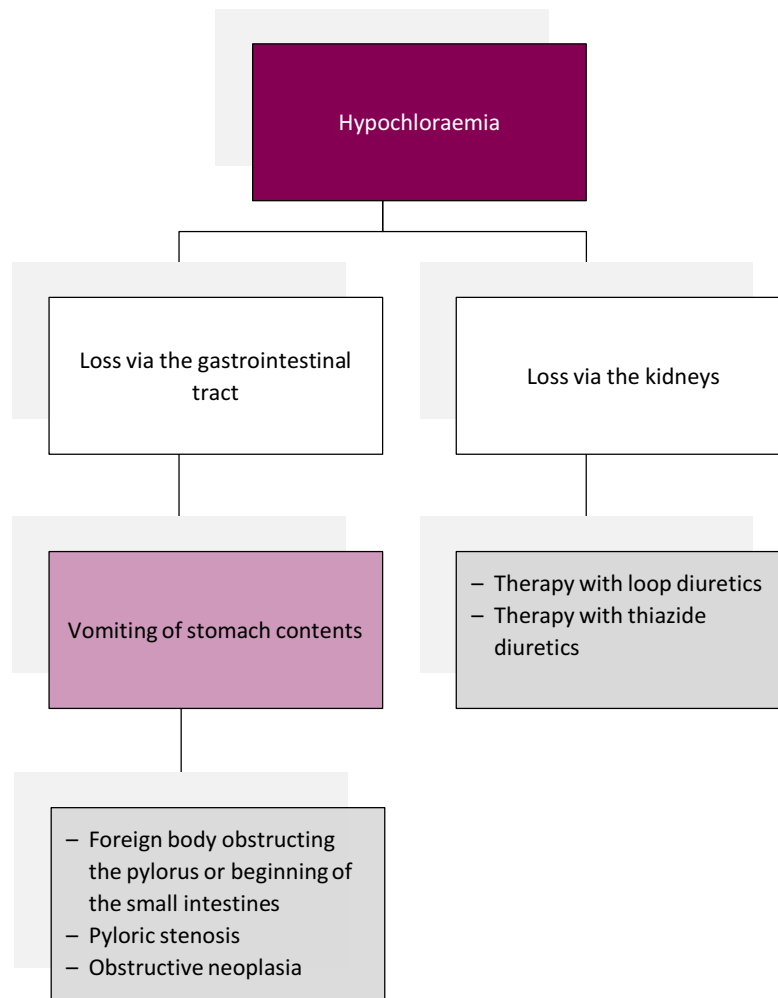

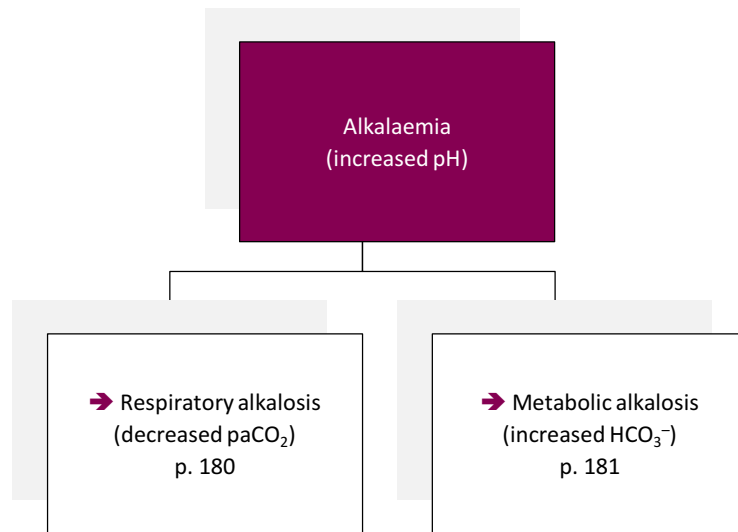

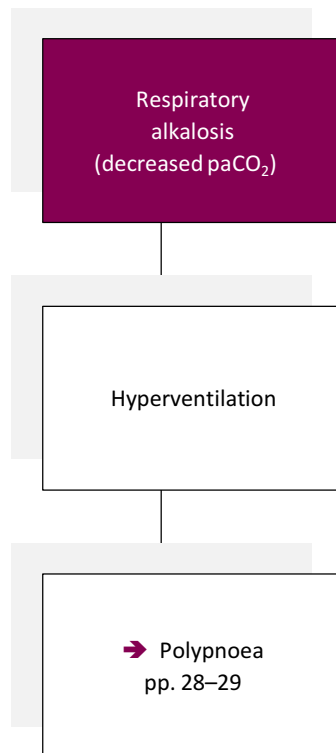

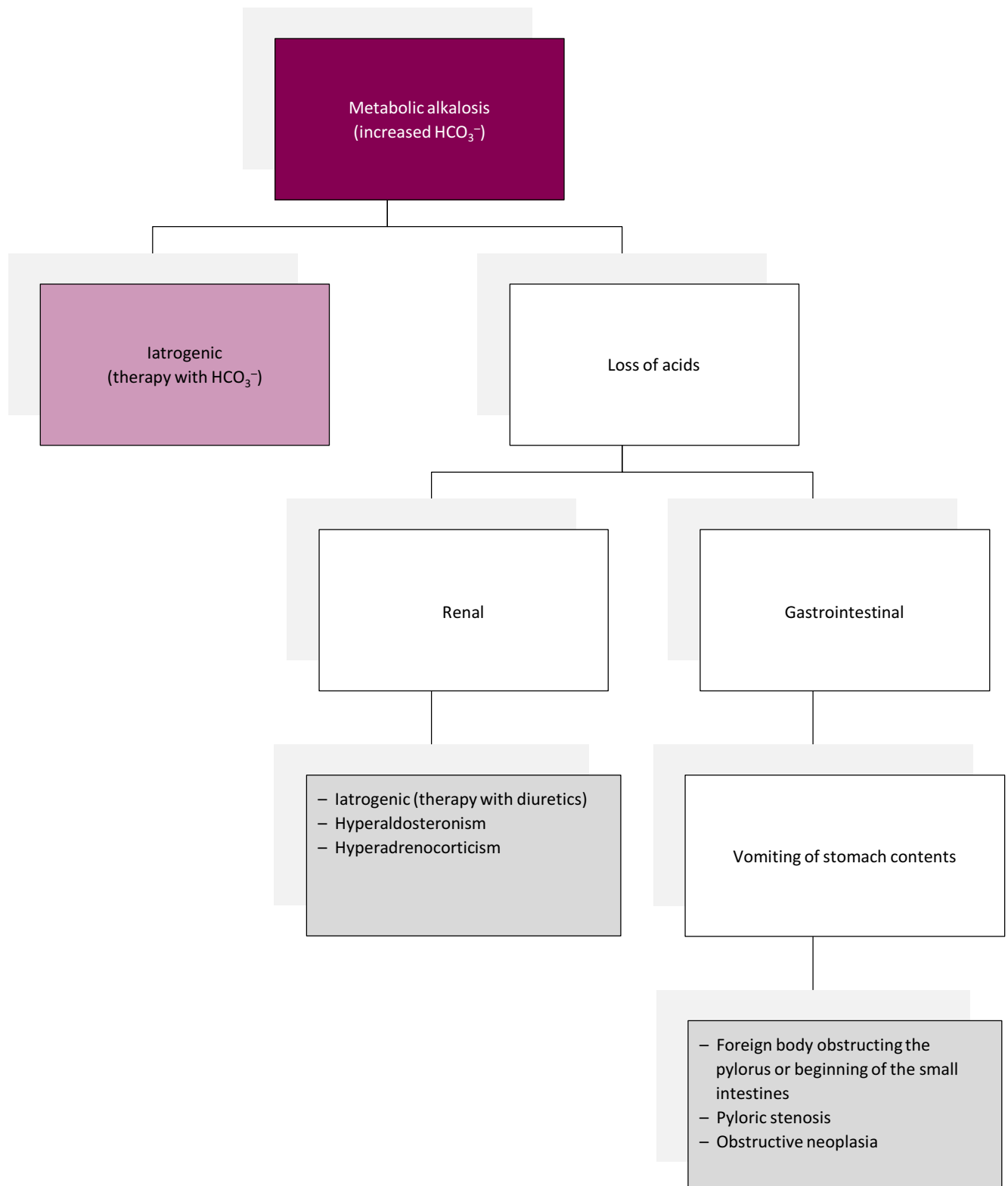

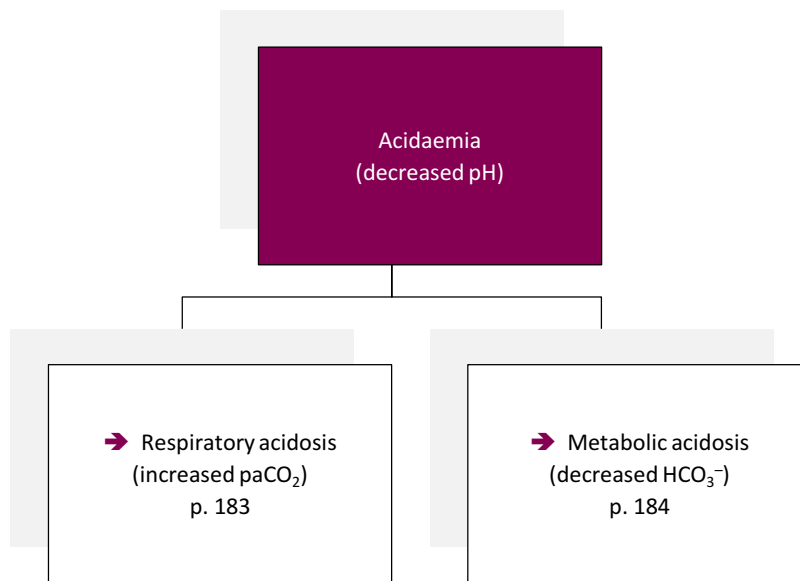

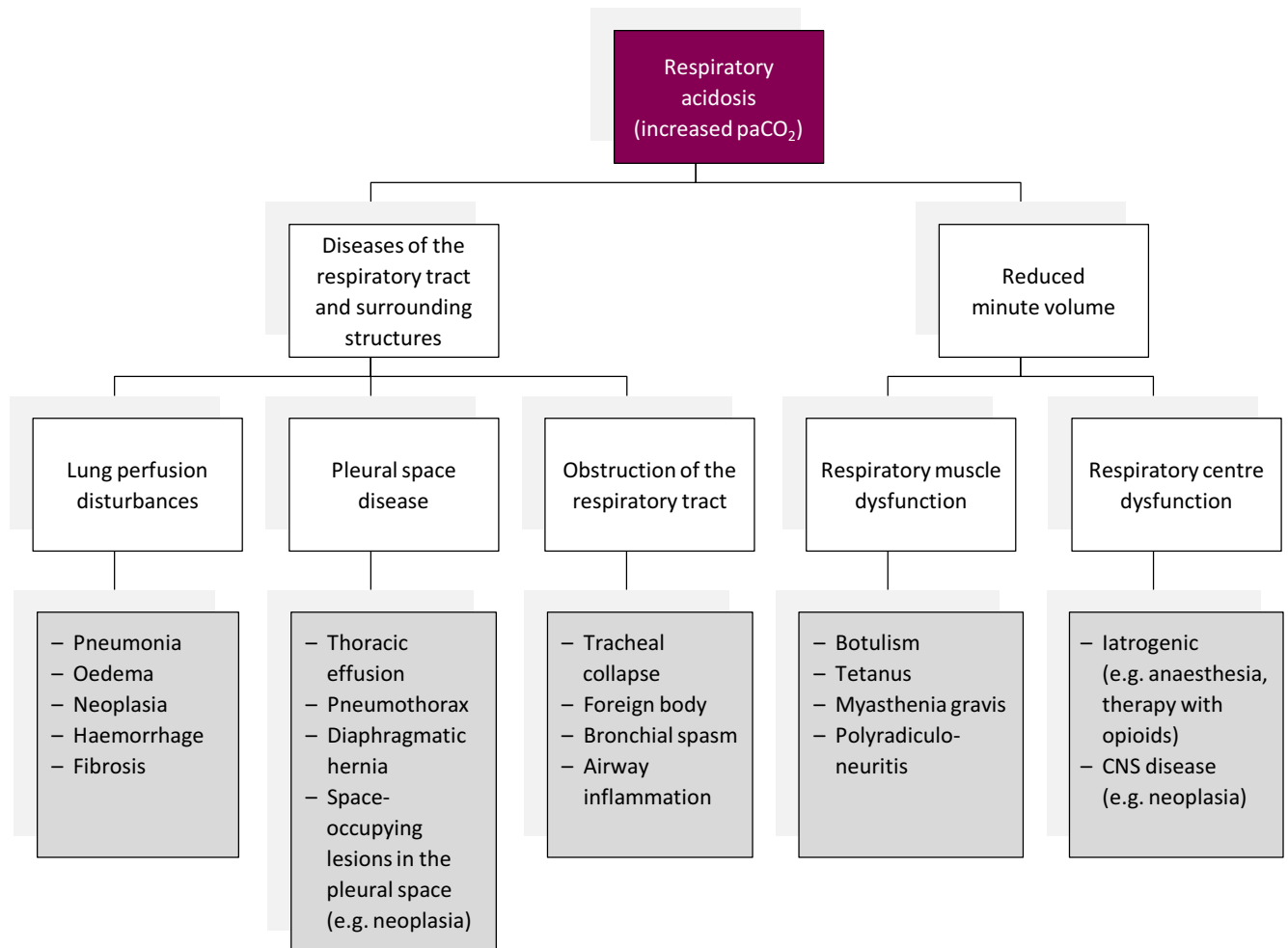

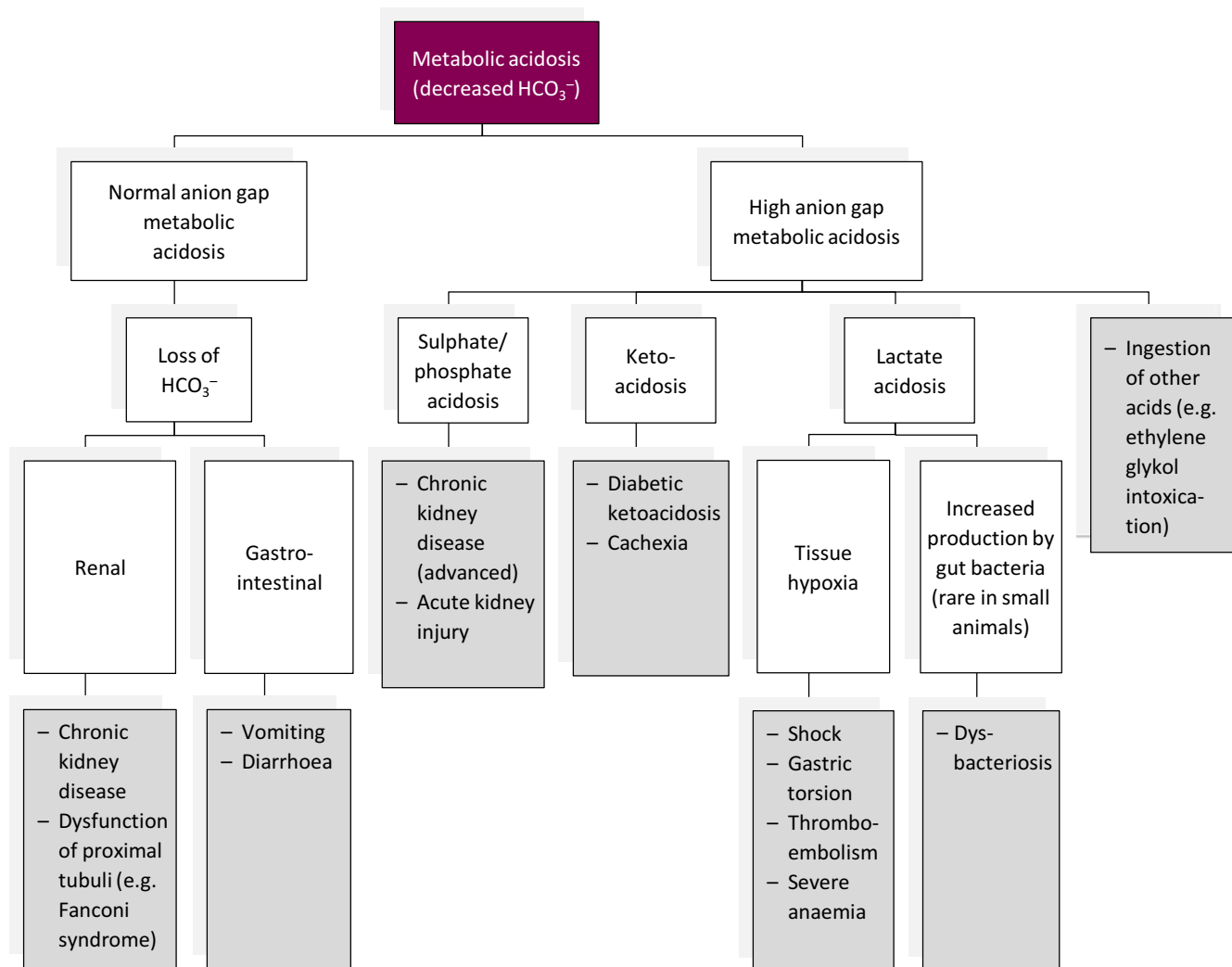

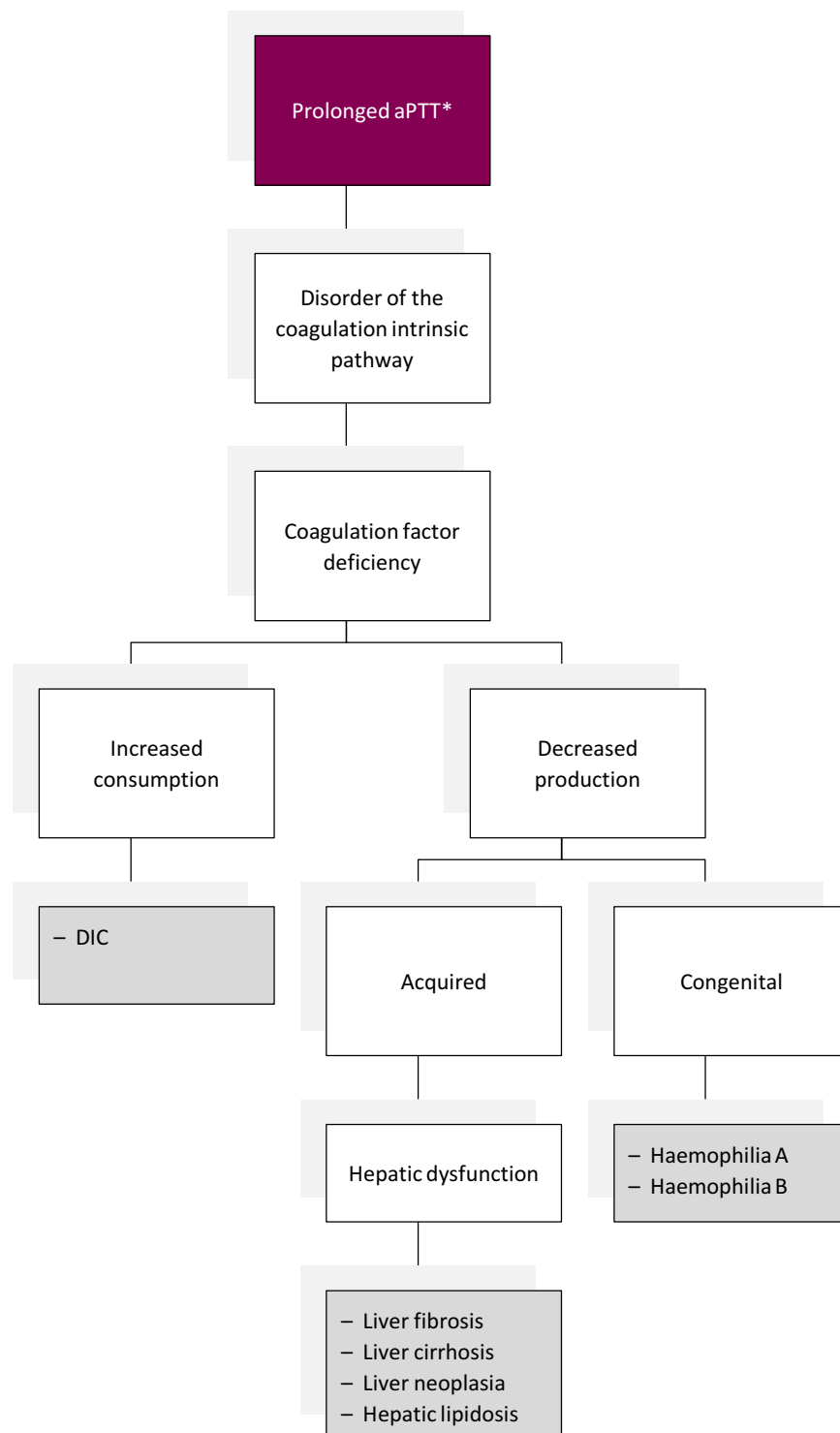

* Shortened aPTT is not clinically relevant

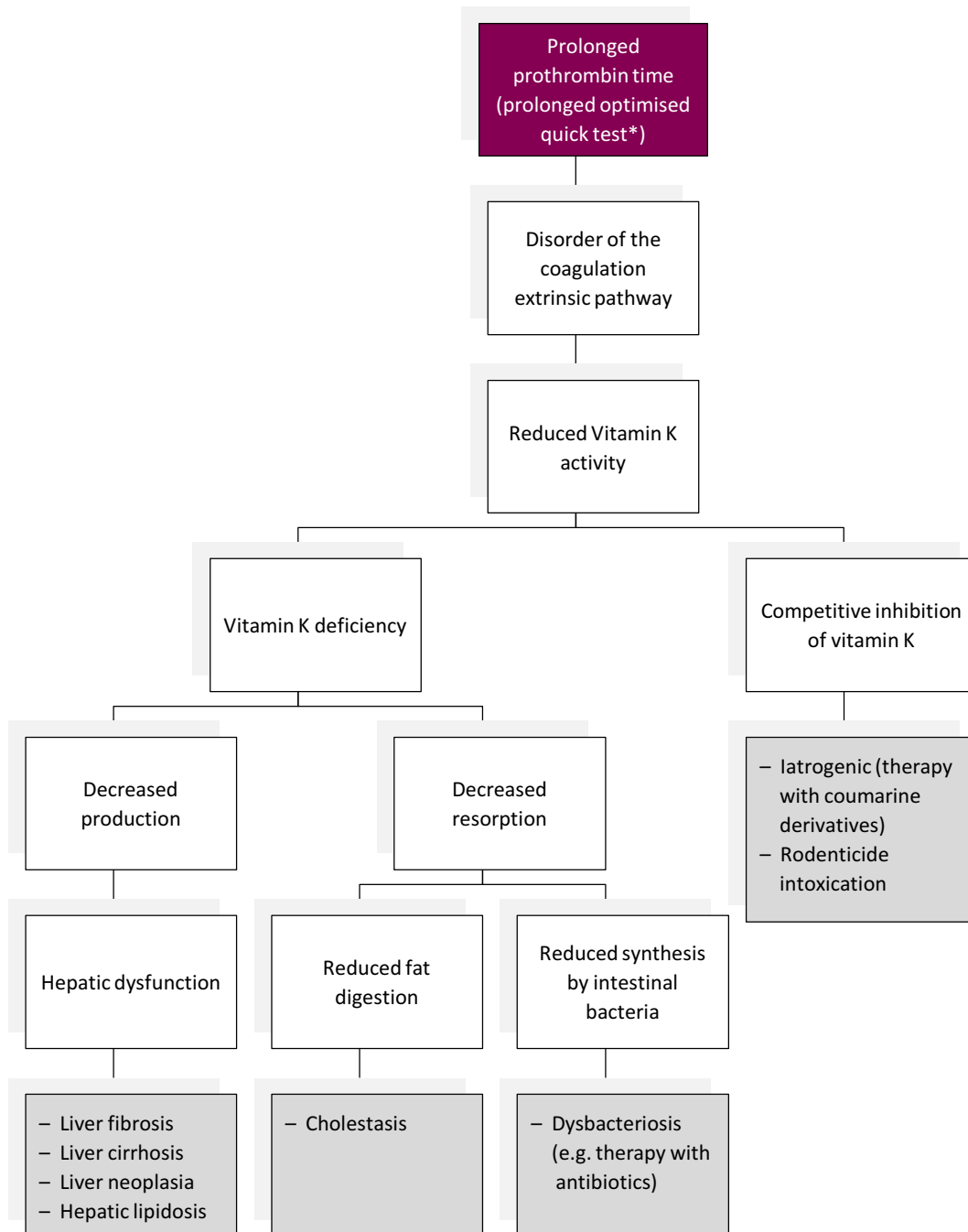

* Shortened prothrombin time is not clinically relevant

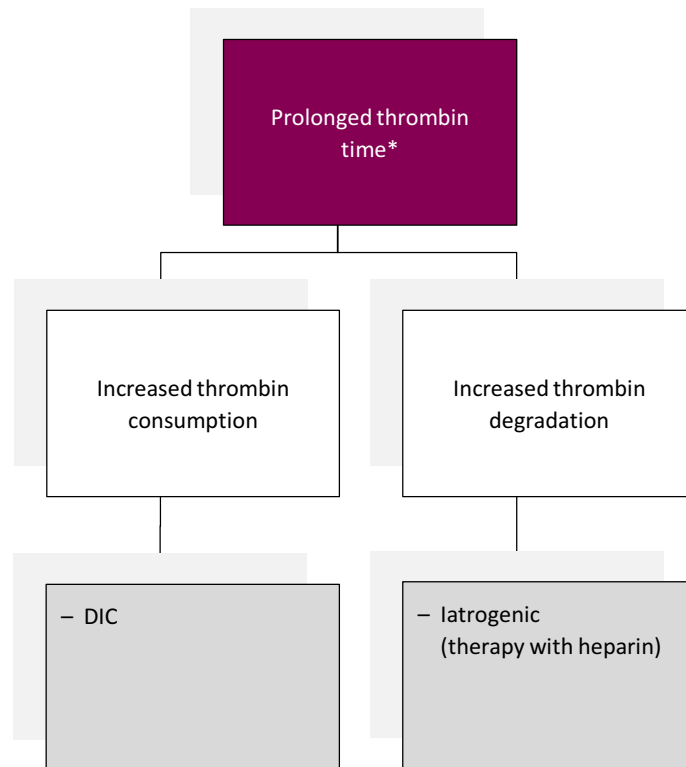

* Shortened thrombin time nicht is not clinically relevant

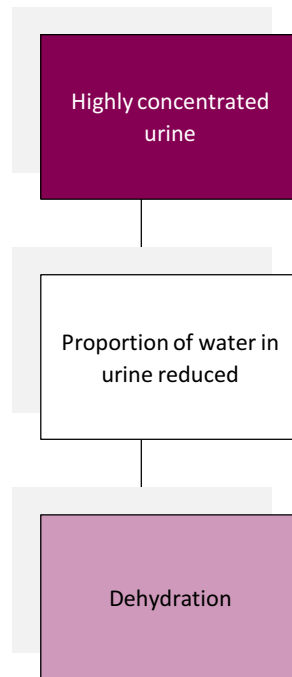

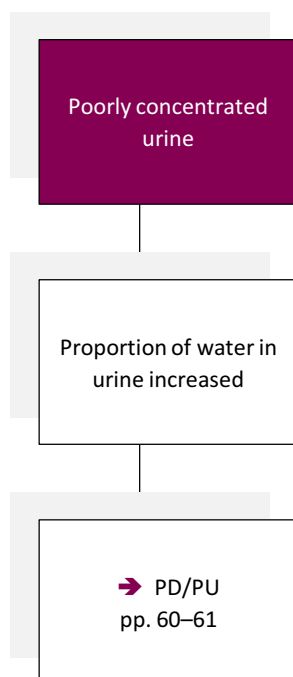

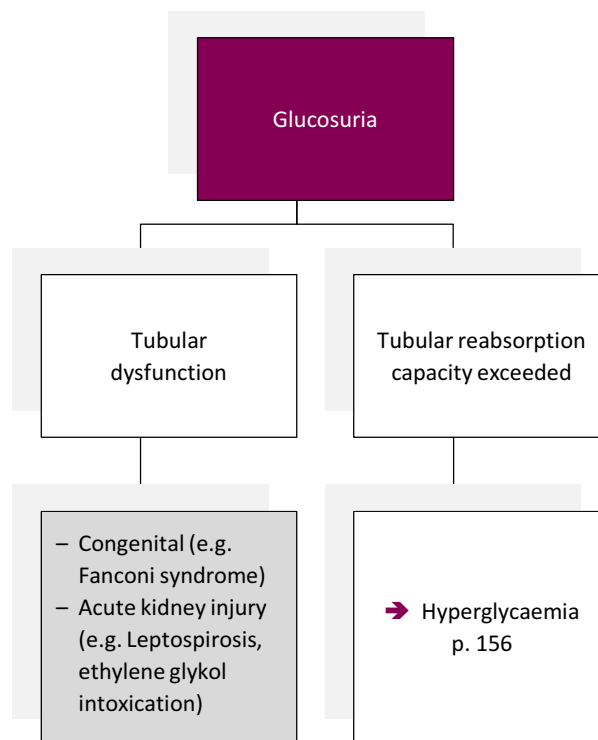

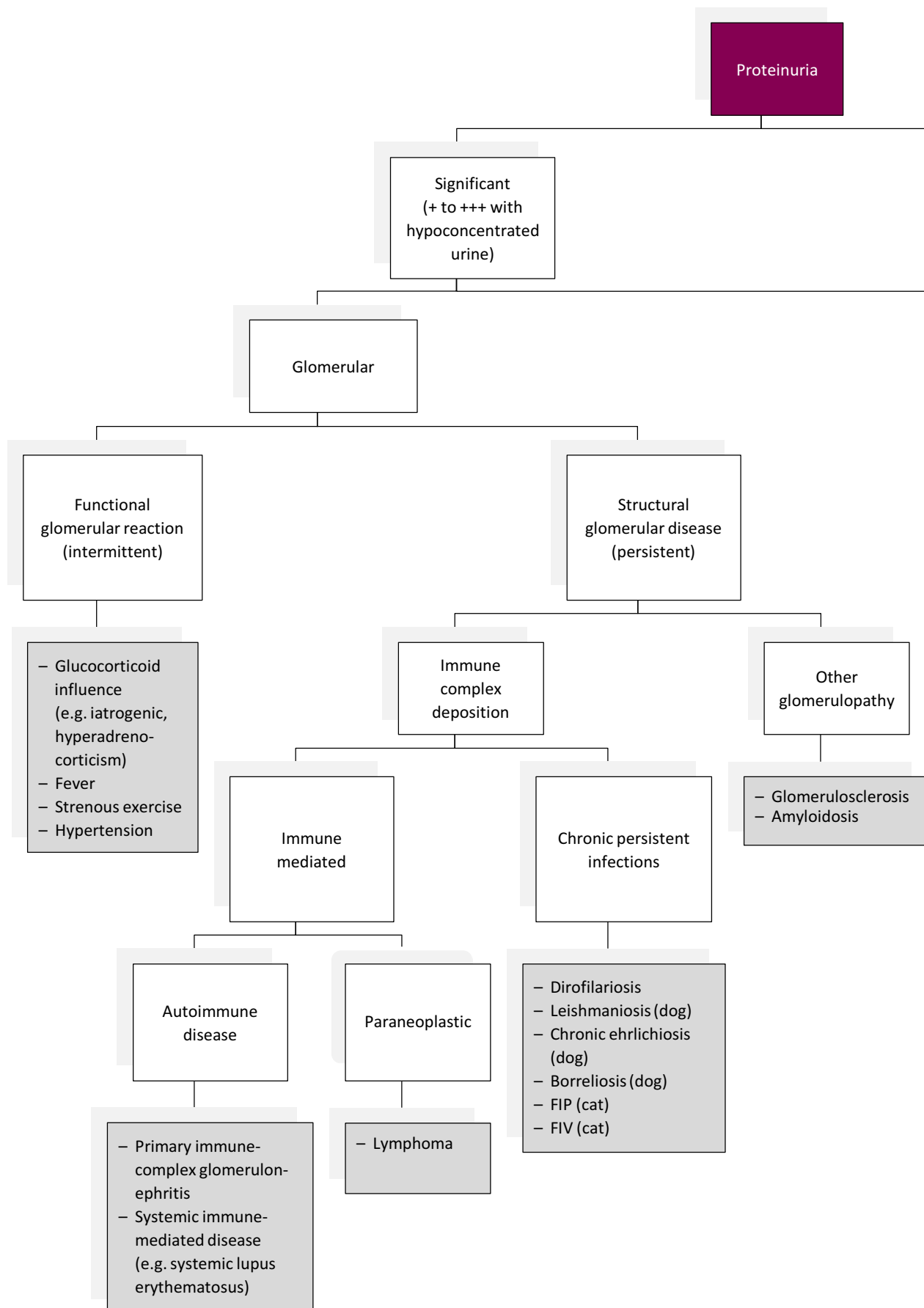

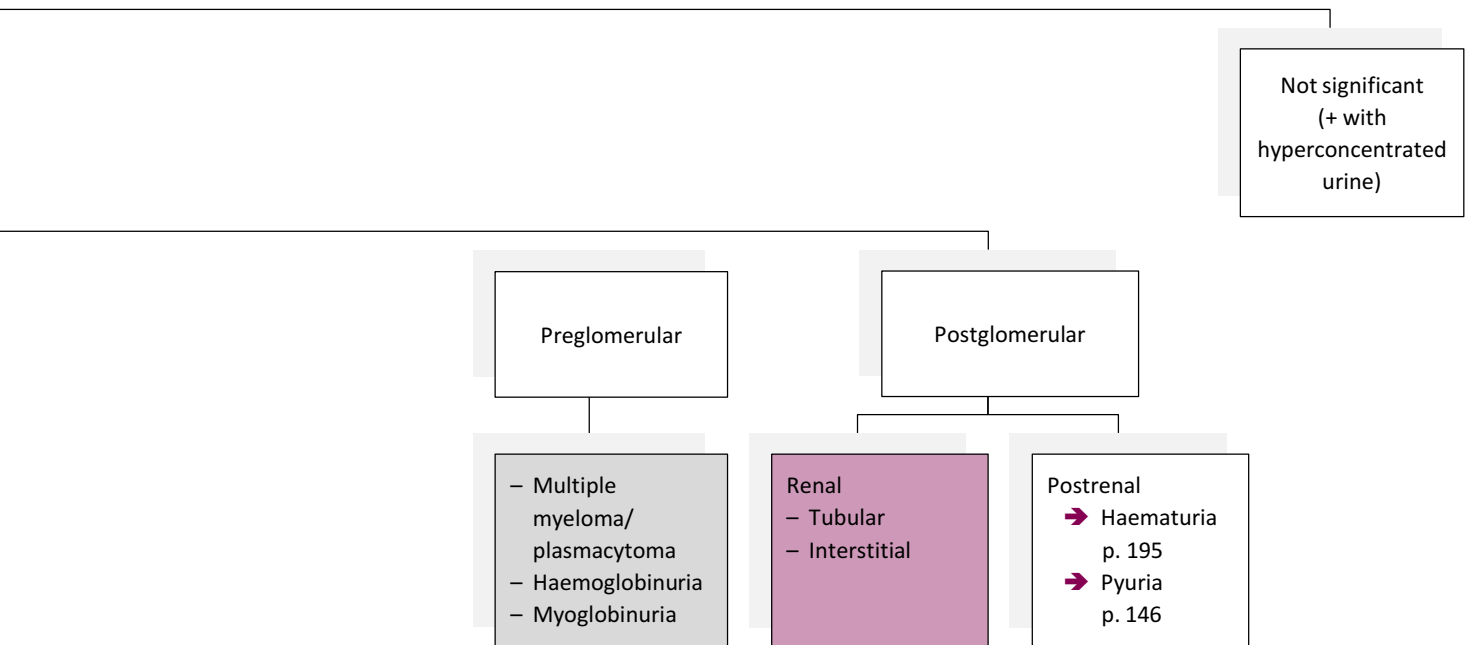

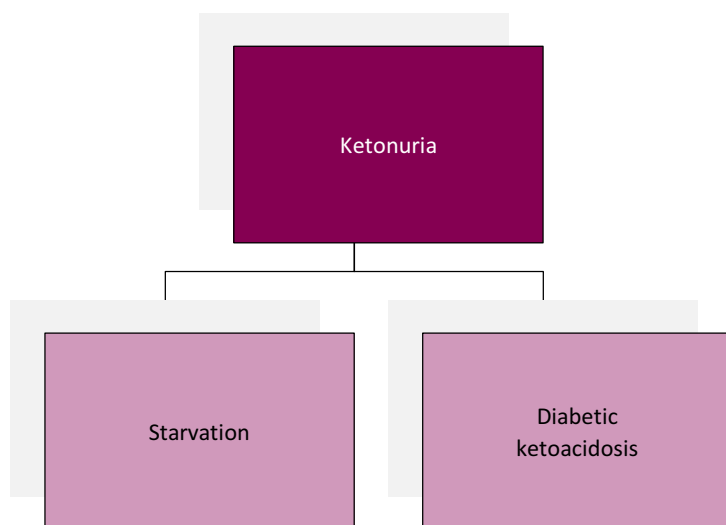

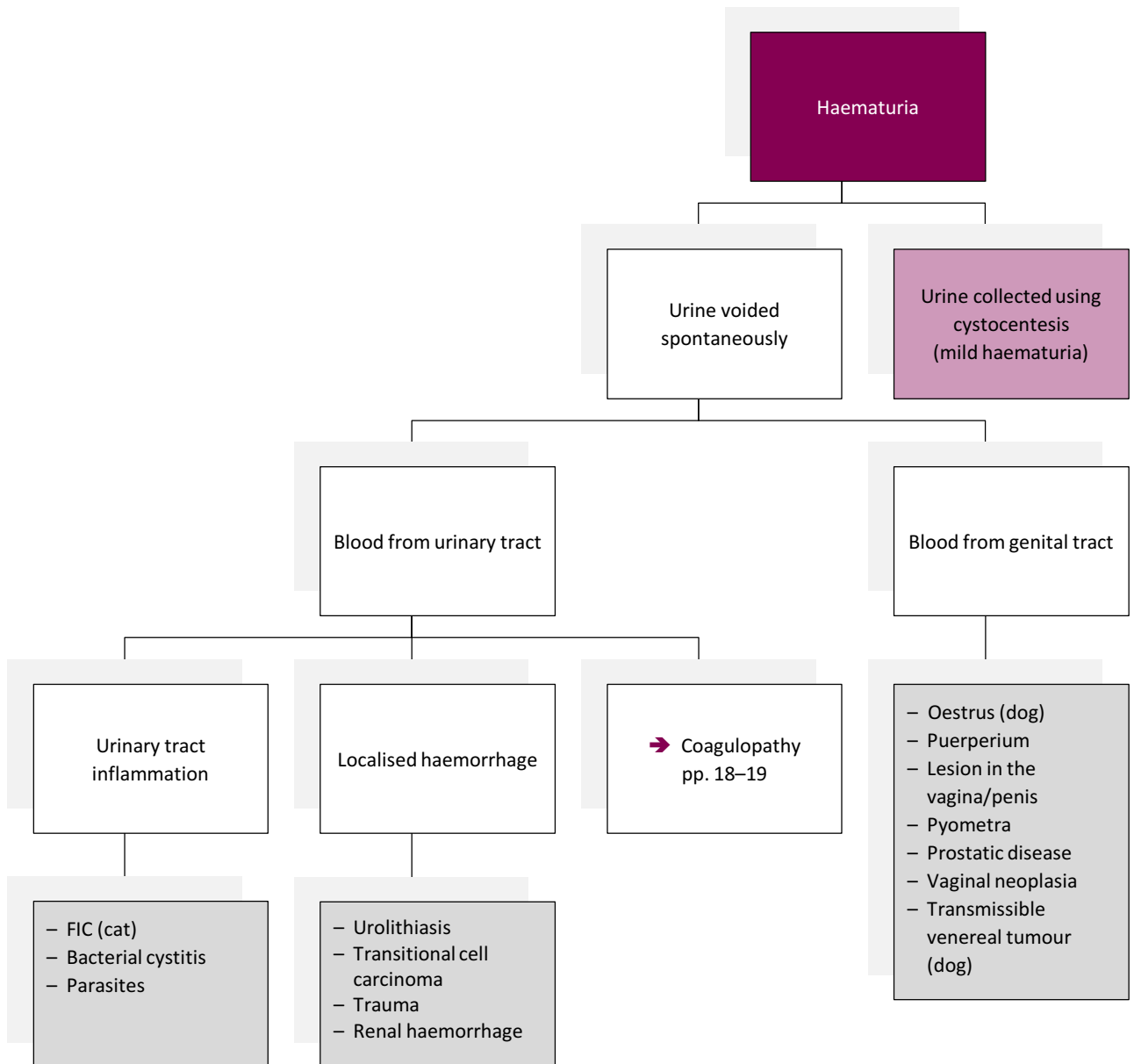

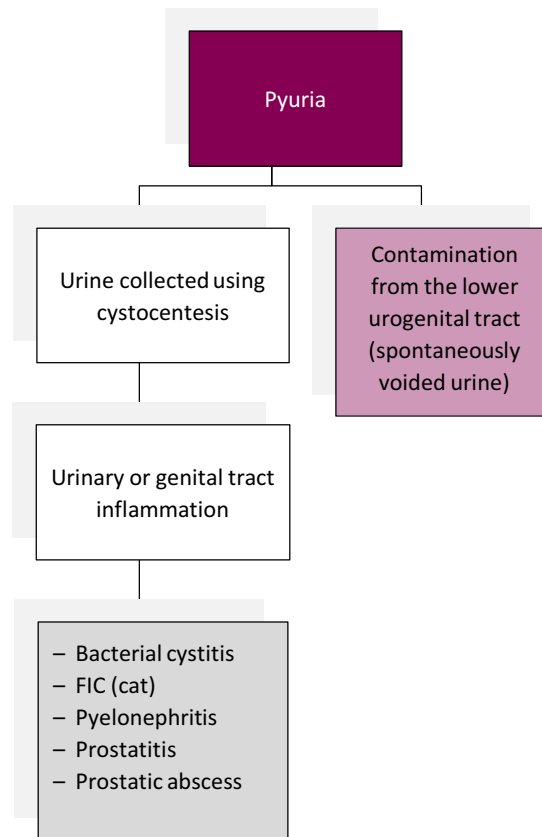

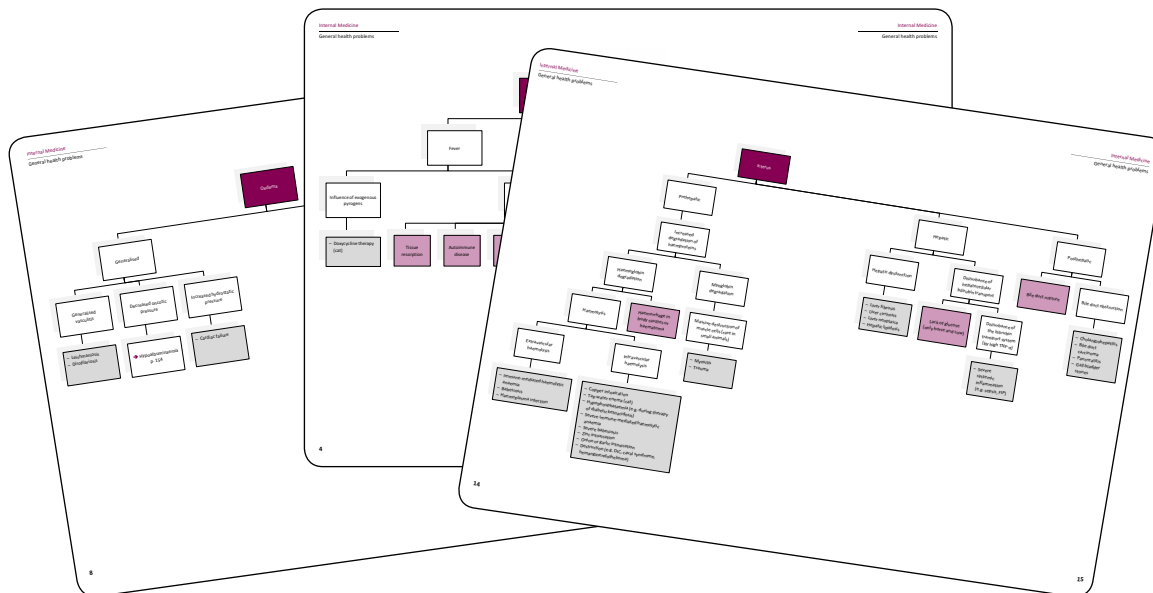

How to achieve a reliable diagnosis – even in complex clinical cases!

Internal medicine cases can be complex and challenging. To manage such challenges, it is helpful to know the possible pathophysiological causes of a particular clinical problem, to be able to evaluate each problem in an individual case and to exclude anything not relevant for this patient using diagnostic pathways. This book describes this process of exclusion (“ruling out”) for all aspects of internal medicine in dogs and cats, and ultimately leads to confirmation of a specific diagnosis. Rule outs therefore are an important basis for everyday clinical work and provide a practical guideline for a systematic problem-oriented approach to patients.

For students, these rule outs are a prerequisite for understanding the pathophysiology of clinical presentations and laboratory changes. For experienced clinicians, rule outs are a helpful diagnostic guide especially when dealing with complex cases.

ESSENTIAL

Expert knowledge for everyday clinical work

UNIQUE

The easy way to a correct diagnosis: comprehensive and concise

VET SCRIPTUM Helpful tool for studies and exams!

ISBN 978-3-89993-983-5



9 783899 939835