VE
Vet eBooks
VET-EBOOKS.COM

FREE · NO SIGN-UP

ANATOMY · ILLUSTRATED GUIDE

How to Study Veterinary Anatomy (and Actually Remember It)

Two things beat everything else: testing yourself instead of rereading, and spreading the same hours further apart.

PAGES	SECTIONS	FIGURES	TABLES	SELF-TEST
18	16	7	8	18 questions

INSIDE THIS GUIDE

01 Why veterinary anatomy is harder than it looks
02 What the evidence actually says
03 Turn the atlas into a test
04 How far apart to space reviews
05 Mixing species
06 Drawing, colouring and dual coding
07 The terminology load
08 Histology and the rest of the course
09 The three tools, and what each is for
10 Practise the exam you are sitting
11 Using the dissection lab
12 Studying with other people
13 What goes wrong
14 A six-week plan
15 Quiz: test yourself
16 Studying veterinary anatomy — frequently asked questions

EDITION
November 2026

READ ONLINE
vet-ebooks.com/articles/how-to-study-veterinary-anatomy

Contents

The 16 sections of this guide, in order.

01 Why veterinary anatomy is harder than it looks

02 What the evidence actually says

03 Turn the atlas into a test

04 How far apart to space reviews

05 Mixing species

06 Drawing, colouring and dual coding

07 The terminology load

08 Histology and the rest of the course

09 The three tools, and what each is for

10 Practise the exam you are sitting

11 Using the dissection lab

12 Studying with other people

13 What goes wrong

14 A six-week plan

15 Quiz: test yourself

16 Studying veterinary anatomy — frequently asked questions

Figures reproduced for educational reference from *Veterinary Anatomy Flash Cards*, *Veterinary Anatomy Coloring Book*, *Psychological Science in the Public Interest* and *Psychological Science*; copyright remains with the original authors and publishers. Each figure is credited beneath it.

IN SHORT

Two things beat everything else: **testing yourself** instead of rereading, and **spreading the same hours further apart**. Veterinary anatomy adds a third, because you learn every structure across six animal groups — once it is solid in one animal, **mix the species deliberately**. It will feel worse and test better. Then practise in the format you will be examined in: a spot exam makes you produce a name from an unlabelled specimen against a clock, with nothing to choose from, and atlas plates alone do not prepare you for it.

KEY POINTS

1. Of ten study techniques reviewed by Dunlosky and colleagues, only two rated **high utility**: **practice testing** and **distributed practice**.
2. **Rereading and highlighting rated lowest** — and they are what most students do. They raise familiarity without raising recall.
3. The best gap before a second look **scales with the exam date**: measured at **1, 11, 21 and 21 days** for tests 7, 35, 70 and 350 days away. It grows in days while shrinking as a share of the wait.
4. That study gave people **one review**, not a recurring cycle — so any repeating schedule, including the plan here, is a sensible extrapolation rather than a proven one.
5. Retrieval practice and spacing **combine**, and that combination has been tested on anatomy material specifically.
6. **Block first, then interleave.** Mixing species too early gives you several half-learned animals instead of one you know.
7. Interleaving **feels worse during the session** and tests better afterwards. Judge a method by what you can produce a week later, never by how the session felt.
8. A **spot exam is cued recall against a clock** — the pin is the cue, but you supply the name, with nothing to choose from. That is a different skill from picking the right option on a paper. Practise on unlabelled images and your own lab photographs, timed.
9. **Hesitation counts too.** Sort by speed as well as accuracy, with the speed set by your own exam's station length.
10. Terminology is **language learning** — ten minutes a day from week one, not a block at the end.

About the images

Six of the seven figures were *drawn* for this guide rather than photographed from a book, and each states the source of the data it presents. The fourth is a genuine reproduction — a real coloring-book page, included because you need to see the page format the "cover the key" method works on. **On a phone, tap any figure to open it full size**: they are detailed enough that they shrink below comfortable reading size on a small screen. Nothing in them is only in them — every figure's content also appears as text or a table nearby, so you lose nothing by skipping them. Every figure is credited beneath it.

What you should be able to do after reading this

Name the two techniques with the strongest evidence · explain why rereading feels productive and is not · work out your own review interval from your exam date · turn any labelled plate into a test in thirty seconds · say when to block and when to interleave species · describe how a spot exam differs from a written paper and prepare differently for each · apply the same identification drill to histology slides · run a group session that earns its hour · and follow a six-week schedule that costs about four hours a week.

If you only do one thing, start here

1. Take any labelled plate and cover the key. **2.** Name every number out loud before you look. **3.** Sort what you got into three piles — clean, slow, wrong. **4.** Put the wrong pile back in front of you tomorrow, the slow pile in a few days, the clean pile next week. **5.** Once a structure is solid in one animal, start mixing species. That is the whole method; everything below is why it works and how to run it. Jump straight to the six-week plan →

Most advice on how to study veterinary anatomy comes down to a list of activities: draw diagrams, make flow charts, discuss with friends, watch videos. All reasonable. None of it tells you the two things that decide whether any of it works — **whether you are producing the answer or recognising it**, and **how far apart your sessions are**. Those two variables have been measured, repeatedly, and they matter more than which activity you pick.

The short answer. Study veterinary anatomy by retrieving names from unlabelled images rather than rereading labelled ones, checking every answer, revisiting each topic after a gap of days to weeks rather than all at once, comparing the same structure across species, and rehearsing in the format your exam actually uses. Use an atlas to test yourself, not to read.

The rest of this guide is that answer with the evidence behind it, and adapted, because veterinary anatomy is not ordinary anatomy. You are not learning one body. You are learning the same structure in a dog, a cat, a horse, a pig, a ruminant and a bird, under Latin names, and then being asked to *produce its name* from a grey, fixation-distorted specimen with a numbered pin in it and a clock running. Generic study advice is written for none of that.

01 Why veterinary anatomy is harder than it looks

The volume is not really the problem. Plenty of subjects are large. What makes this one different is that the material is multiplied along axes a normal study guide never has to think about.

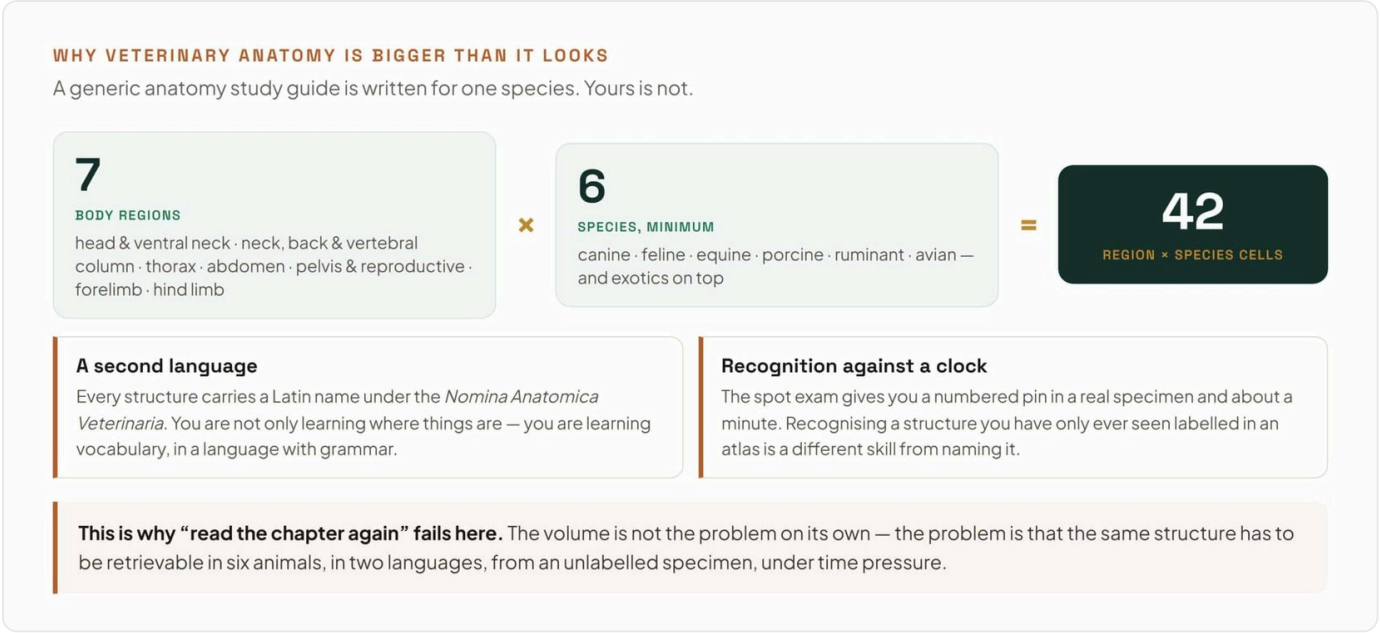

Fig 1 — Three multipliers, not one long list. Seven body regions × six animal groups is already **42 combinations** before anything clinical is added — and that structure is not invented here, it is how both standard student aids divide their material. (They are groups, not species: *ruminant* and *avian* each cover several.) On top sit two further loads: a **Latin vocabulary** maintained as an international standard, and an exam format that makes you **produce the name under time pressure** rather than recall at leisure. Each one needs a different kind of practice.

Diagram — Vet-eBooks.com, drawn for this guide. Region and group counts from the contents structure of Saunders Veterinary Anatomy Flash Cards , 2nd ed. and the Saunders Veterinary Anatomy Coloring Book .

Those seven regions are worth writing down, because they are the unit almost everything else in this guide is organised around. Both standard student aids divide the body exactly this way, and most regional courses and atlases use something close to it — check yours against the list and adjust:

The seven body regions

1 · the **head and ventral neck** · 2 · the **neck, back and vertebral column** · 3 · the **thorax** · 4 · the **abdomen** · 5 · the **pelvis and reproductive organs** · 6 · the **forelimb** · 7 · the **hind limb**. Learn which one you are in at any moment. A structure filed under a region is far easier to retrieve than one floating free, and "what else is in this region?" is one of the most productive questions you can ask yourself.

Set out as a comparison, the mismatch between generic study advice and what this subject asks is easier to see — and each row implies a different fix.

WHAT A GENERIC STUDY GUIDE ASSUMES	WHAT VETERINARY ANATOMY ACTUALLY ASKS	WHAT THAT CHANGES ABOUT HOW YOU STUDY
One species.	Six groups at minimum — dog, cat, horse, pig, ruminant and bird, where ruminant and bird each cover several species — plus exotics. The two standard student aids both cover exactly those six.	You are not learning a structure. You are learning a structure *and how it varies*, which means practice has to include the comparison, not just the parts.
Terms are English with a few Latin leftovers.	Every structure carries a Latin name maintained as an international standard, and clinical vocabulary adds a second layer from Greek.	Part of your revision is **vocabulary learning**. It behaves like a language, so it needs the same treatment: little, often, and out loud.
You will be asked to recall and explain.	You will also be asked to **identify** — a numbered pin in a specimen you have never seen, and you must produce the name with nothing to choose from.	That is *cued recall*, not recognition, and it is a separate skill from labelling a diagram. Practise it on unlabelled images and real specimens, timed.
Your material is a textbook.	Your material is a textbook, an atlas, a dissection room and a set of prosections that are only available a few hours a week.	Lab time is the scarcest resource you have. It should be spent *identifying*, never reading — the reading belongs to the night before.

WHAT A GENERIC STUDY GUIDE ASSUMES	WHAT VETERINARY ANATOMY ACTUALLY ASKS	WHAT THAT CHANGES ABOUT HOW YOU STUDY
Anatomy is a subject you pass and move on from.	It is the substrate for surgery, imaging, clinical exam and every regional block you will ever do.	The target is not the exam in ten weeks. It is still knowing this in year five, which changes how widely you space.

02 What the evidence actually says

In 2013 a group led by John Dunlosky reviewed the evidence behind ten study techniques and graded each for general utility — not by opinion, but by how consistently it helped across ages, abilities, materials and test formats. It remains the most useful single answer to "what should I actually do?", and the result is uncomfortable.

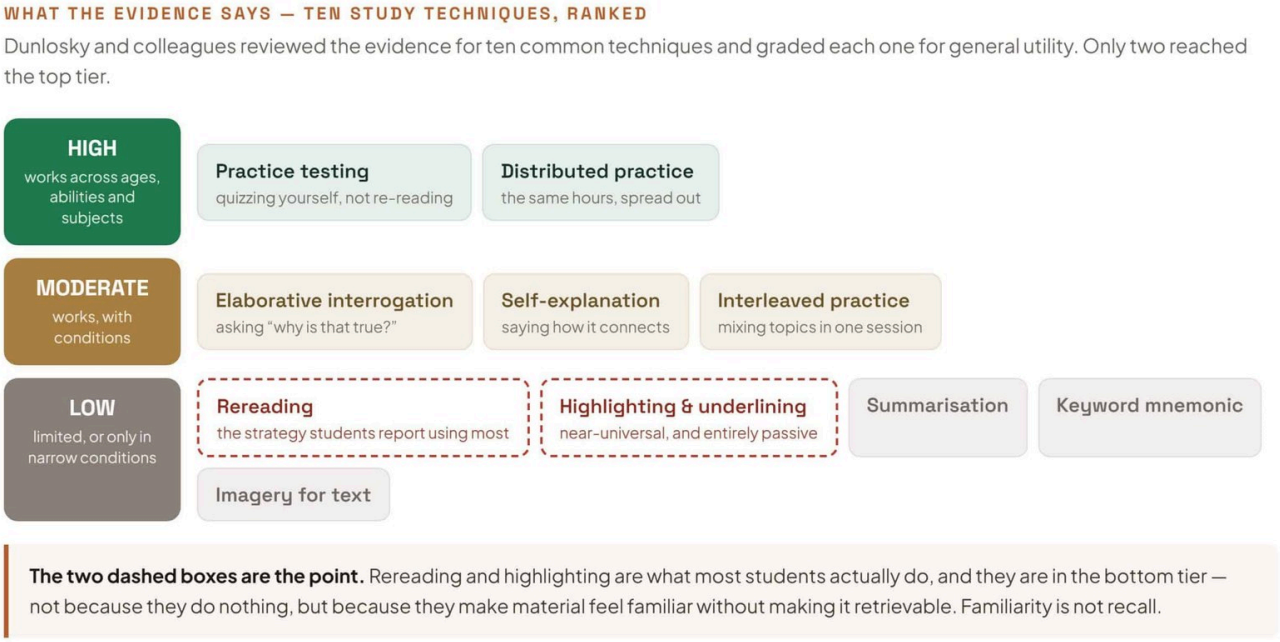

Fig 2 — Ten techniques, three tiers. Only **two** reached the top tier: **practice testing** and **distributed practice**. Three came out moderate. Five — including **rereading and highlighting**, which between them account for most of what students actually do — came out low, and for *different* reasons: some help only in narrow conditions, some depend on the material, some are simply inefficient. Low utility does not mean no benefit. What the two dashed boxes share is the failure that matters here — they raise how *familiar* material feels without raising how reliably you can *produce* it.

Diagram — Vet-eBooks.com, drawn for this guide. Ratings from Dunlosky J, Rawson KA, Marsh EJ, Nathan MJ, Willingham DT (2013), Psychological Science in the Public Interest 14(1):4–58.

The same ten, with what each one means once you are holding an atlas rather than a psychology paper:

TECHNIQUE	VERDICT	WHAT IT MEANS FOR ANATOMY
Practice testing quizzing yourself	**HIGH**	The single highest-value thing you can do. Cover the key on any labelled plate and name the structures before you look.
Distributed practice the same hours, spread out	**HIGH**	Same total time, more sessions, further apart. Costs nothing and changes what survives to the exam.
Elaborative interrogation asking "why is that true?"	Moderate	"Why does the horse have no clavicle?" Anatomy has a functional answer far more often than students expect.

TECHNIQUE	VERDICT	WHAT IT MEANS FOR ANATOMY
Self-explanation saying how it connects	Moderate	Especially useful where an answer key gives you a letter and no reasoning — you supply the explanation yourself.
Interleaved practice mixing topics in one session	Moderate	The species multiplier makes this unusually valuable here: mixing animals is the thing the exam will do to you.
Summarisation	Low	Writing your own notes feels productive and mostly reorganises material without testing you on it.
Highlighting and underlining	Low	Marks the page, not the memory. If you highlight, do it once and then quiz from the marks.
Keyword mnemonic	Low	Rated low *as a general strategy* — but see the note below on where mnemonics do earn their place in anatomy.
Imagery for text	Low	Imagining described scenes. Not the same thing as drawing a structure, which is a different activity.
Rereading the strategy students report most	**Low**	The commonest revision method there is, and the clearest example of the fluency trap: the page gets more familiar every pass while your ability to produce it unaided does not move.

A fair word about mnemonics

The technique rated low is the **keyword mnemonic** — linking a term to a sound-alike word and a mental image — judged *as a general study strategy*. It is *not* the same thing as the acrostics students actually use for ordered lists (carpal bones, cranial nerves), which the review did not evaluate at all. So acrostics for genuinely arbitrary sequences are perfectly reasonable, and this evidence neither backs them nor condemns them. Where a structure *has* a functional reason for being where it is, asking why will beat inventing a rhyme.

Two further findings matter here. First, retrieval practice and spacing are not alternatives — they **combine**, and the combination has been tested on anatomy material specifically rather than on word lists. Second, the act of retrieving is itself a learning event — the effort of dragging a name out of memory is part of what makes it easier next time. That is not an argument against checking your answer: the review found practice testing *with feedback* the safest recommendation, and feedback matters most exactly where you got it wrong.

03 Turn the atlas into a test

Practice testing sounds like it needs materials you do not have. It does not. Every labelled plate you already own is a test the moment you cover the key — and that single change moves the activity from the bottom tier to the top one.

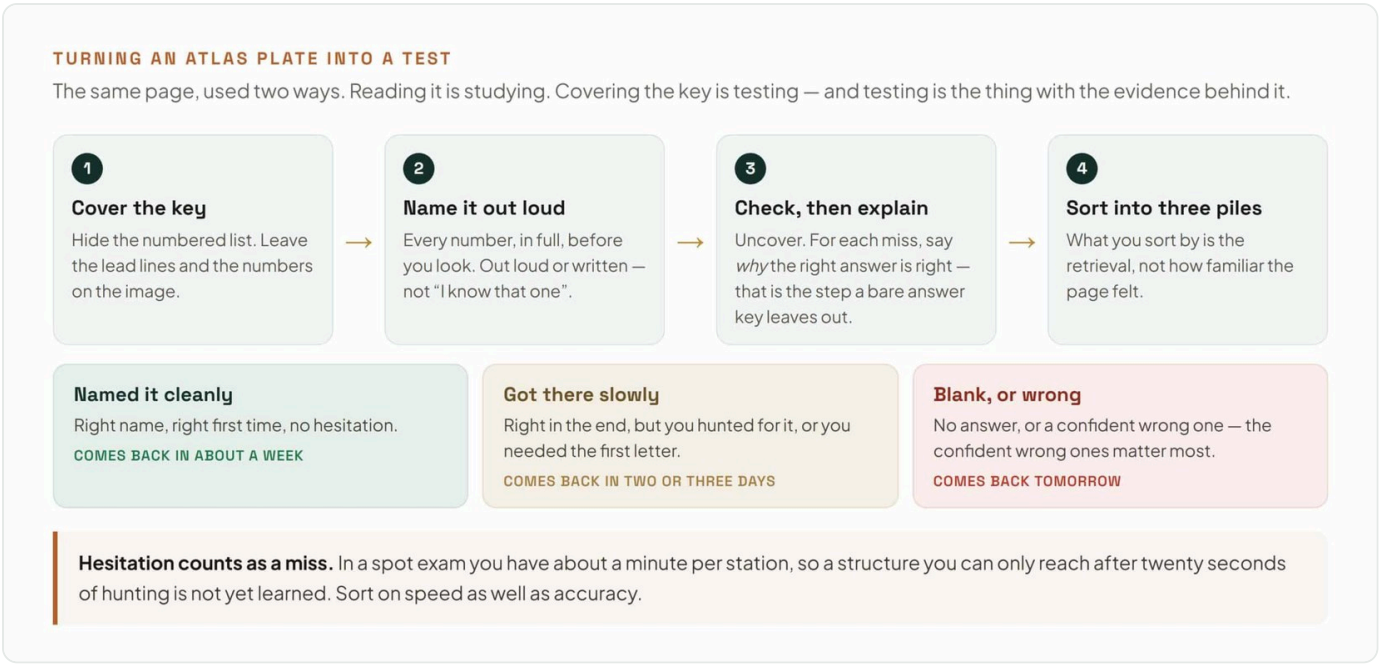

Fig 3 — The same plate, used as a test. Four steps, and the fourth is the one people skip. **Sorting by how the retrieval went** is what turns a pile of cards into a schedule: material you named cleanly comes back in about a week, material you hunted for comes back in a few days, and anything blank or wrong comes back tomorrow. Note that **hesitation counts too**: sort on speed as well as accuracy, and set the speed you demand from your own exam — station lengths differ widely between schools, from about a minute to five.

Diagram — Vet-eBooks.com, drawn for this guide. Method after the retrieval-practice literature; the three-interval sort is the standard spaced-repetition arrangement.

Here is what one of those pages actually looks like. The format matters, because it is what the method operates on: an illustration with numbered lead lines, and a numbered key sitting beside it.

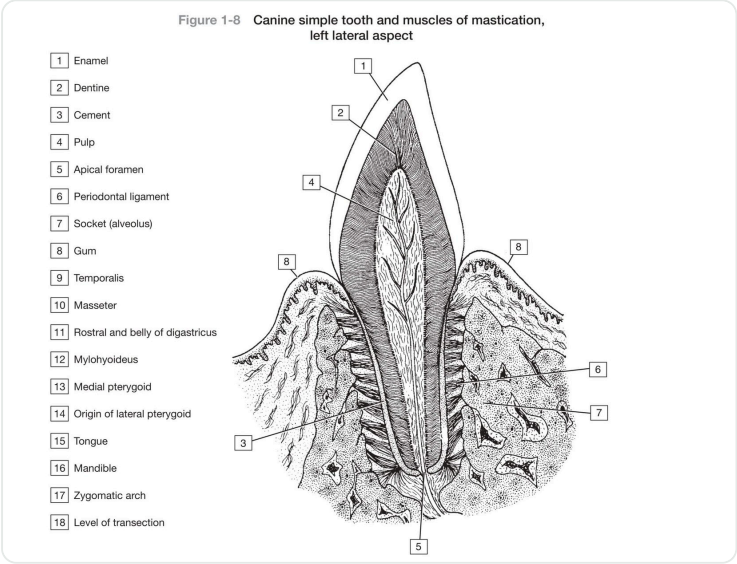

Fig 4 — A page built for exactly this. The key lists all eighteen structures on the original page; the panel shown here carries lead lines **1–8** — the tooth itself — because the two muscle panels below it are cropped away so this stays legible at article width. So use it as an eight-item test: cover the left-hand column, name 1 to 8, then uncover it and you have your marking scheme. Then colour what you named correctly, which forces you to commit to where each boundary runs — the periodontal ligament and the alveolus are much harder to shade than to point at. For the anatomy behind this plate, see the canine skull and dental anatomy guide.

Image — Saunders Veterinary Anatomy Coloring Book (2011), Elsevier, Figure 1–8. Reproduced for educational reference.

Not all self-testing is equal, though. "Name the number" is the easiest kind and the one everyone defaults to. These six question types cover what the different assessments actually ask, and you can write any of them in about a minute:

QUESTION TYPE	WHAT IT DRILLS	EXAMPLE YOU CAN WRITE IN A MINUTE
Name the number	Cued recall — the spot-exam skill.	Cover the key on any numbered plate. Name all eighteen.
Blank map	Free recall, with no cue at all — harder again.	Print the plate with the key *and* the numbers removed. Label it from nothing.
Which species?	The comparison the exam actually tests.	"This stomach has four compartments and a groove — which animal, and which compartment am I pointing at?"
What is next to it?	Topographic relations, which vivas live on.	"What lies deep to the masseter? What crosses it?"
So what?	The clinical hook that makes a fact stick.	"Why does that nerve matter when I block this foot?"
Why is the wrong one wrong?	Discrimination, for single-best-answer papers.	Take any MCQ you got right and justify rejecting the other three options.

> **If your material is a book, you cannot sort it into piles**
>
> Which is the obvious objection to everything above, and it has a dull answer that works: keep a **miss list** instead. One line per structure you could not name, with the date and the page. Tomorrow you re-test yesterday's lines; each time one comes back cleanly, move it down the page rather than crossing it out, and re-test the bottom of the list weekly. A page of A4 per body region is enough. The pile is not the mechanism — *reviewing your misses sooner than your successes* is the mechanism, and a dated list does that perfectly well.

One more practical question, because "short sessions" is useless without a number. Pick a chunk small enough to **test, check and correct in one sitting**, and stop while you can still concentrate — for most people that lands somewhere around half an hour, but it is a matter of attention and workload, not an optimum anyone has measured. What the evidence does support is the *spreading*: given a fixed number of hours, put them on more days rather than fewer.

04 How far apart to space reviews

Distributed practice is the other high-utility technique, and it is the cheapest improvement available to anyone: the same total hours, arranged differently. The obvious question is *how* far apart — and on that there is one unusually direct piece of evidence.

Cepeda and colleagues taught more than 1,350 people a set of facts, gave them **one review** after a gap, and then tested them once. By varying both the gap and the delay before the test, they could read off the gap that produced the best final score at each horizon. Those numbers are worth having exactly rather than in summary:

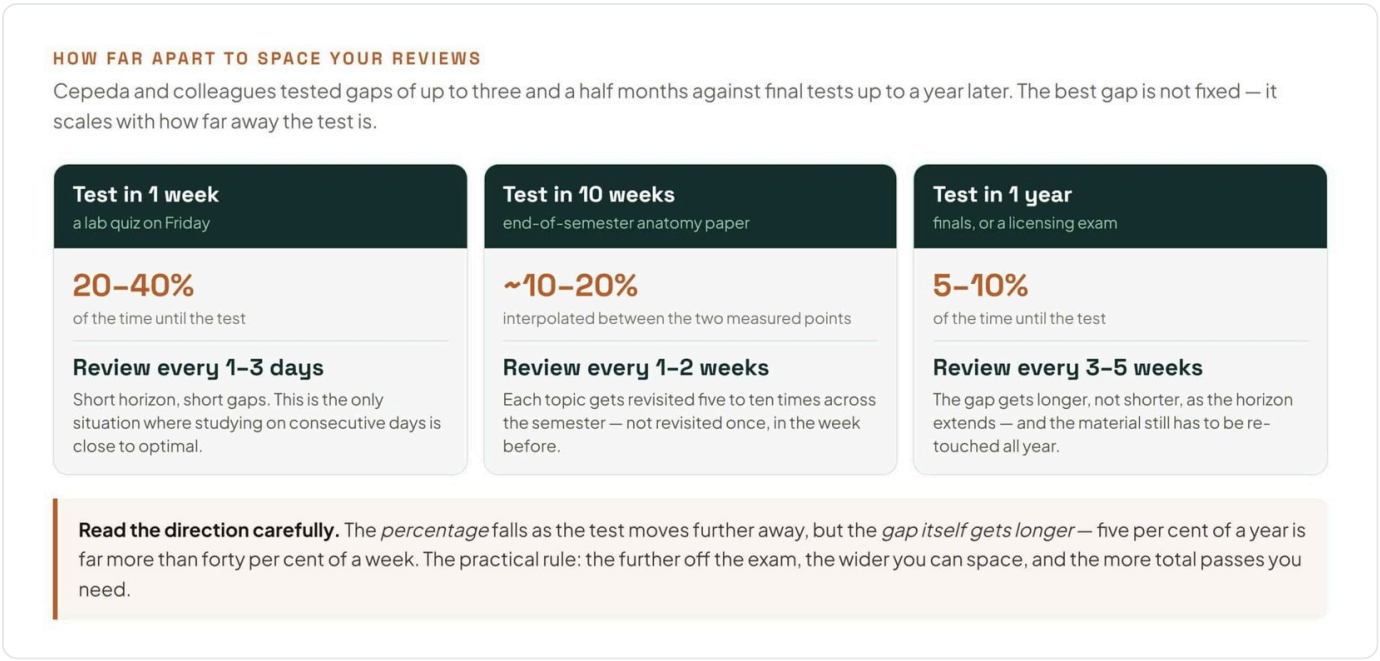

Fig 5 — The measured gaps, not a rule of thumb. Four test delays were tested directly, including a **70-day** one — ten weeks, a normal semester. The best gap before the single review was **1, 11, 21 and 21 days** for free recall. Read the direction carefully, because it is counter-intuitive: the gap *grows in absolute time* as the exam moves away while *shrinking as a proportion* of the wait. The red panel is the limit that matters — every participant had one study session and one review, so this tells you when to place your **second pass**, not how often to repeat one.

Diagram — Vet-eBooks.com, drawn for this guide. Values read from Cepeda NJ, Vul E, Rohrer D, Wixted JT, Pashler H (2008), Psychological Science 19(11):1095–1102 — the reported optimal gaps for retention intervals of 7, 35, 70 and 350 days.

TIME UNTIL THE TEST	MEASURED BEST GAP BEFORE THE REVIEW	AS A SHARE OF THE WAIT	WHAT TO DO WITH IT
1 week 7 days — a lab quiz	**1 day** same for free recall and recognition	about 14%	Short horizon, short gap. This is the one case where studying on consecutive days is close to the measured optimum.
5 weeks 35 days — a mid-block test	**11 days** 7 days for recognition	about 31%	A second look a week and a half later beat both cramming and reviewing the next day.
10 weeks 70 days — end-of-semester paper	**21 days** 7 days for recognition	about 30%	Three weeks. Almost nobody leaves a topic alone that long on purpose, and almost nobody waits that *little* either — the usual gap is ten weeks.
1 year 350 days — finals or a licensing exam	**21 days** same for both test types	about 6%	The gap stops growing while the horizon keeps growing, which is why a year-long target needs *more* passes rather than longer waits.

What this evidence does not say

Every participant studied once, reviewed once, and was tested once. So the study establishes **when to place a second pass**. It did **not** test a repeating every-N-weeks cycle, and it measured no number of passes — so any recurring schedule built on it, *including the six-week plan later in this guide*, is a practical extrapolation rather than a finding. Use the measured gap to place your second look, then widen the interval each time a topic comes back cleanly and shorten it when it does not. Let your own retrieval, not a table, set the rhythm.

Why it still changes what you should do

Even read conservatively, the numbers indict the usual pattern. For a ten-week horizon the best second look landed **three weeks** after first study — not the night before, and not in the same week. The common approach, reading a topic in its lecture week and meeting it again in revision fortnight, puts both exposures at the wrong end of the interval. Moving the second pass earlier costs nothing and is the single change with the most evidence behind it.

05 Mixing species

Interleaving — mixing topics within a session instead of doing one at a time — was rated moderate in general. For veterinary anatomy it deserves more weight than that, for a specific reason: **the mixing is the material**. When an examiner points at a stomach and asks which species, they are testing exactly the discrimination that blocked practice never rehearses.

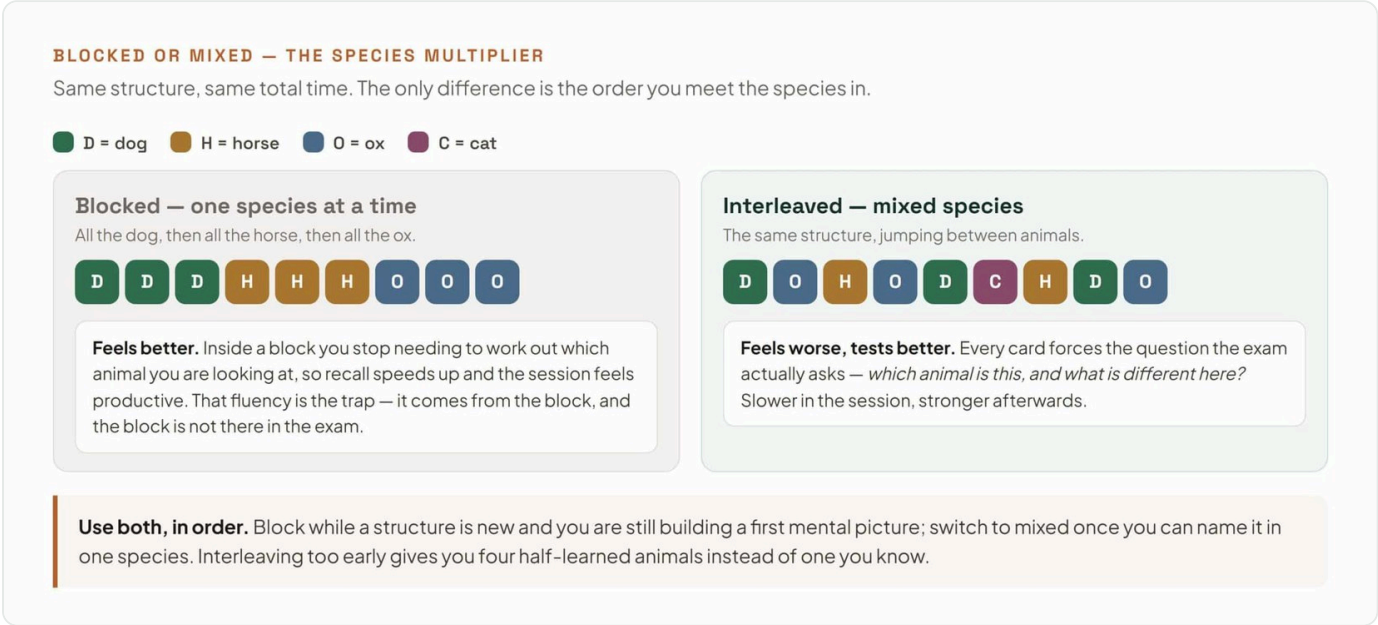

Fig 6 — Same cards, same time, different order. In a **blocked** run you stop having to work out which animal you are looking at, so recall speeds up and the session feels productive. That help comes from the block, and there is no block in the exam. An **interleaved** run forces the question the examiner will ask — *which animal is this, and what is different here?* — on every single card. It feels worse. That is not a reason to avoid it.

Diagram — Vet-eBooks.com, drawn for this guide. Sequence arrangement after the interleaving literature; the species set is the six covered by the standard student aids.

The order matters, though, and this is where enthusiasm goes wrong. Interleave *too early* and you get four half-learned animals instead of one you know. The working rule: **block while a structure is new**, until you can retrieve its basic features in one animal, then **mix from then on**. How much of that first pass you need is not settled — the review is explicit that the amount of initial practice required varies with the learner and the difficulty of the material — so treat it as a judgement call, not a threshold. The first pass builds a picture. Every pass after that should be making you distinguish.

Once you are mixing, add one question to every card: *what would be different here in the ox?* Our comparative anatomy guide is organised for exactly this — the same structures set side by side across species, which is the comparison you are trying to build.

06 Drawing, colouring and dual coding

“Draw the diagrams” is the one piece of advice every study guide gives, and it is right — but only under a condition nobody states. **Drawing from memory is retrieval practice.** Copying a picture while looking at it is not — that is tracing. No tier is being claimed for either, because the review did not evaluate drawing or colouring at all; the distinction is simply whether you are producing the answer or copying it.

Copying is not worthless — it forces close observation, and tracing a course you cannot yet picture is a reasonable way in. It is preparation rather than testing, so follow it with an unaided attempt. A useful sequence is to study the plate, close it, draw what you can, then open it and

mark your own drawing in a different colour. What you left out is your review list — and drawing produces that list automatically, which is why it is worth the time it costs.

Colouring works the same way and adds something drawing does not. You cannot colour a structure without deciding **where its boundary runs**, and boundaries are precisely what gets skipped when you read. Where does the periodontal ligament stop and the alveolar bone start? You can read that page ten times without ever committing to an answer. You cannot colour it without committing.

> **How to use a colouring book so it is not just colouring**
>
> Cover the numbered list. Name every number out loud. *Then* uncover, correct yourself, and colour in — using one colour per structure and filling the matching box in the key, which is the colour-code system the book itself describes. The colouring is the reward and the consolidation. The naming, done first and unaided, is the part that teaches.

07 The terminology load

A large part of what feels like difficulty in first-year anatomy is not spatial at all. It is vocabulary. *Musculus extensor carpi radialis* is not a hard structure — it is a carpal extensor on the craniolateral surface of the antebrachium — but the name is several Latin words doing three different grammatical jobs, and nobody ever explains that. Where a species carries two of them, as the cat does, they are distinguished as *longus* and *brevis*.

Treat it as language learning, because that is what it is, and the same two techniques apply: short daily sessions rather than a block, and retrieval rather than reading. Ten minutes a day from week one is enough. Ten hours in the last fortnight is not, because vocabulary is exactly the kind of material that decays without spacing.

Two rules save disproportionate amounts of time. **Learn the noun with its adjectives, not in isolation** — learn *regio* once and *regio frontalis*, *regio temporalis* and *regio masseterica* all become readable. And **learn what the parts do**, so that a genitive like *carpi* is understood as "of the carpus" rather than memorised as a syllable.

Both are covered properly in the companion guides: how the words are built in Latin and Greek roots in veterinary anatomy, and the directional vocabulary — cranial, caudal, dorsal, palmar — in anatomical planes and directional terms. Both are worth reading in week one rather than week six, because everything else is written in them.

08 Histology and the rest of the course

"Anatomy" on most veterinary timetables is not only gross anatomy. It usually carries **histology** — the same structures seen down a microscope — and often a share of embryology too. Students frequently treat histology as a separate subject requiring a separate approach. It is not a different subject, but nor is it simply the spot exam at higher magnification.

A slide test asks you to look at an unfamiliar section and say what it is, which shares the rapid-identification core of a spot exam — so the same drill transfers: practise on **unlabelled** images, timed, and sort by how the retrieval went. It adds demands the spot exam does not, though: navigating magnification, reading stain and tissue architecture, and telling a genuine feature from a sectioning artefact.

There is one failure mode specific to histology and it is worth naming, because it is the exact analogue of learning the atlas instead of the specimen. Students memorise *the particular slide images their course showed them* rather than the features that identify the tissue. A different section of the same organ, cut at a different angle or stained a little differently, then becomes unrecognisable — and slide exams very deliberately use sections you have not seen.

> **The two-feature rule for histology**
>
> For every tissue, write down **two features that separate it from its nearest look-alike**, and learn those rather than the whole picture. Not "ileum looks like this" but "ileum versus jejunum: what is different, and what would I check first?" It is the same discrimination drill as asking why each wrong option in a written question is wrong, and it is what makes an unfamiliar section identifiable. Start at low power and orient yourself — which organ, which layers, in what order — before going anywhere near high power.

Practically, histology also fits the spacing schedule better than almost anything else on the course, because a slide is small: a set of images on a phone is genuinely reviewable in the ten minutes you would otherwise spend scrolling.

09 The three tools, and what each is for

Method beats materials, and nothing on this list will help if it is used passively. But each of these three does one job well, and between them they cover the techniques with the best evidence. What follows is what each one actually is — from reading them, not from their covers.

THE TOOL	WHAT IT IS, EXACTLY	THE TECHNIQUE IT SERVES	ITS LIMIT
Saunders Veterinary Anatomy Flash Cards Singh · 435 cards	Front: an illustration with numbered lead lines, its body region, and a species icon. Back: the answer key, plus notes. Some cards carry a question whose answer is on the reverse.	**Practice testing**, and interleaving — the species icon exists so you can regroup the deck by animal, which is exactly the mixed-species drill.	A deck only works if you sort it by how you performed. Shuffled and reread, it becomes flat rereading with extra steps.
Saunders Veterinary Anatomy Coloring Book ~300 illustrations	Line drawings taken from Dyce, Sack and Wensing, Evans and de Lahunta, and Miller's, stripped to black and white. Numbered lead lines key to a numbered list. Six animal groups, the same seven regions as the cards.	**Active elaboration** — you cannot colour a boundary without deciding where it runs, so the choice does the teaching.	Colouring while looking at the answer is tracing. Cover the list first, name the structure, *then* colour it.
300 Questions & Answers in Anatomy & Physiology for veterinary nurses	Single-best-answer questions with four options, in the "which ONE of the following" style, with the answers as a bare letter key at the back.	**Practice testing** in the format written papers use, and the discrimination drill.	The key gives a letter and no explanation. That is a limitation, and also an opportunity: supply the reasoning yourself and you have turned it into self-explanation.

The two Saunders books are worth pairing deliberately: they use the **same six animal groups and the same seven body regions**, so a region you have worked through in the coloring book maps directly onto the corresponding block of cards. That makes it straightforward to run the region twice in two different modes — colour it in one session, quiz the deck in the next — which is spacing and retrieval in the same pass.

10 Practise the exam you are sitting

This is the section most study guides skip entirely, and it is where prepared students still lose marks. Anatomy is examined in several formats, and they test genuinely different skills. Preparing for all of them the same way guarantees that at least one goes badly.

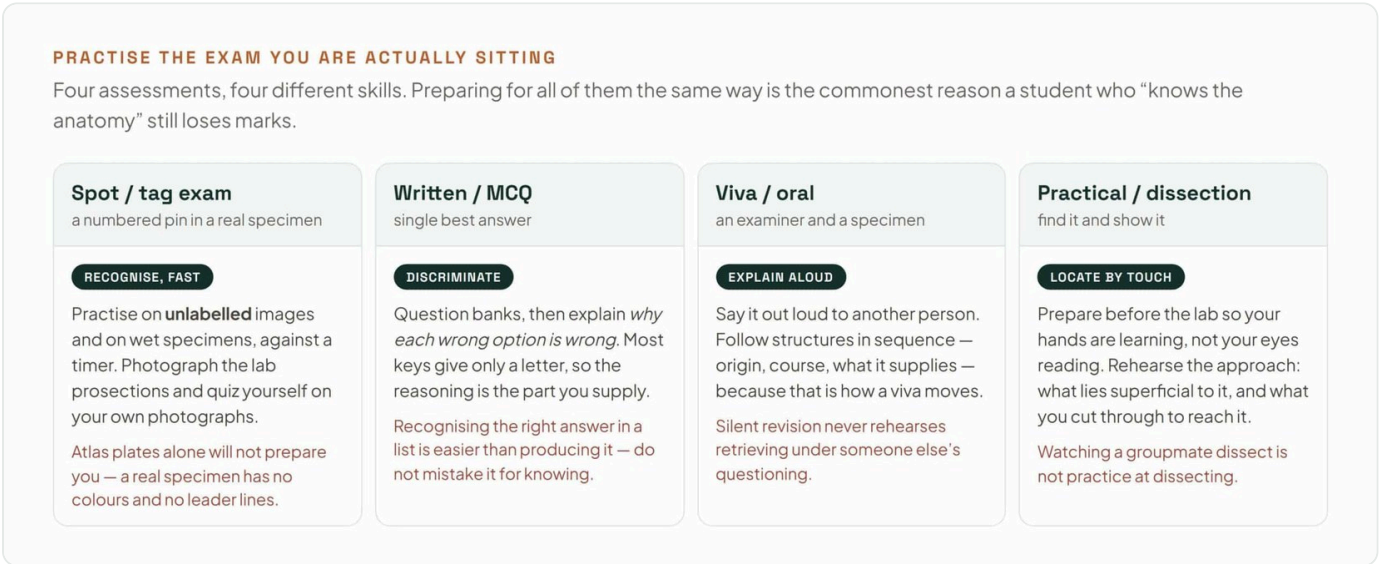

Fig 7 — Four formats, four skills. The **spot exam** makes you produce a name against a clock, from material you have not seen before. The **written paper** is discrimination between plausible options. The **viva** is retrieval out loud, in sequence, while someone waits. The **practical** is locating a structure with your hands in the right order. The red line on each card is the mistake that specific format punishes.

Diagram — Vet-eBooks.com, drawn for this guide. Preparation methods follow from the retrieval-practice principle of matching practice conditions to test conditions.

THE ASSESSMENT	THE SKILL IT REALLY TESTS	HOW TO PRACTISE IT	THE MISTAKE ALMOST EVERYONE MAKES
Spot / tag exam a numbered pin in a specimen	Producing a name fast, from a cue, on material you have not seen before.	Unlabelled images and wet specimens against a timer. Photograph the lab prosections and quiz yourself on your own photographs later.	Revising only from atlas plates. A real specimen has no colour coding and no leader lines.
Written / MCQ single best answer	Discriminating between four plausible options.	Question banks — then say why each wrong option is wrong. Most keys give a letter and nothing else, so the reasoning is yours to supply.	Treating "I recognised the right answer" as evidence you could have produced it.
Viva / oral an examiner and a specimen	Retrieving out loud, in sequence, while someone watches.	Say it to another person, and answer in the pattern the structure calls for: course and distribution for a nerve or vessel; attachments, action and innervation for a muscle; surfaces and articulations for a bone; position, relations and function for an organ.	Revising silently for an exam that is entirely spoken.
Practical / dissection find it and show it	Locating a structure with your hands, in the right order.	Prepare the approach before the lab: what is superficial to it, what you cut through, what you must not cut.	Watching a groupmate dissect and counting it as practice.

The single highest-return trick in this article

Photograph the prosections in your own lab. Same tissue, same fixation, same lighting, same cuts, same demonstrator's choices — and unlike an atlas plate, no colour coding and no leader lines. A phone album of your own lab photographs, quizzed with the names hidden, is the closest thing to a spot exam you can build, and it costs nothing but the two minutes at the end of each lab. Check your school's policy on photography in the dissection room first; where it is allowed, this is the most valuable material you will make all year.

If a licensing exam is what you are ultimately preparing for, the same principles scale up over a much longer horizon — see our NAVLE preparation guide for how the spacing changes when the target is a year away rather than a term.

11 Using the dissection lab

Lab time is the scarcest resource in the whole course and the most commonly wasted. A few hours a week, non-repeatable, with material you cannot take home — and it is routinely spent reading a manual at the bench, which is the one activity that does not need a cadaver.

Before: read the approach the night before, not at the bench. Know what is superficial to your target, what you will cut through, and what you must not cut. Twenty minutes of preparation converts a whole lab from reading to doing.

During: identify out loud, name as you go, and photograph what you expose. Do the cutting yourself — watching a groupmate dissect is not practice at dissecting, in exactly the way watching someone else answer a question is not practice at answering. If your group splits the work, rotate, so everyone handles tissue.

After: within a day, write what you found from memory and compare it with the manual. That single retrieval attempt, made while the tactile memory is fresh, is worth more than rereading the chapter twice.

Working through a body region at a time also fits the way the standard aids and most curricula are organised. If you are studying by system rather than region, our guide to the body systems lays out the same material along that axis, and switching between the two views is itself a useful retrieval exercise.

12 Studying with other people

Every study guide recommends group discussion, and every student has sat through a group session that achieved nothing. The difference is not the group. It is whether anyone in the room is **retrieving**.

Reading a chapter together, or taking turns to explain while everyone else nods, is a shared version of rereading — and it adds a new hazard, because hearing a good explanation feels exactly like being able to give one. The fluency trap works on groups as well as individuals, and in a group it is harder to notice.

Used deliberately, though, other people give you two things you cannot manufacture alone. The first is a **free examiner**: one person holds the key while the other names structures against a clock, and that is a spot exam or a viva simulation at no cost. Swap every ten minutes so both of you are producing answers rather than marking. The second is **explaining**, which is retrieval plus elaboration — you cannot teach a

structure without first producing it from memory and then working out how the parts connect. The person doing the explaining is the one doing the retrieving, so the explaining should rotate rather than fall to whoever knows the topic best.

A focused one-hour group session

Everyone arrives having already *studied* the region — the group is not where you meet the material. Then: twenty minutes of paired quizzing on unlabelled images, swapping roles · twenty minutes where each person teaches one structure or system to the others, without notes · twenty minutes of the awkward questions nobody could answer, looked up together · and finish by writing down what the group collectively could not do. That last list is everyone's homework, and it is the part that usually gets skipped. Three twenty-minute blocks is an hour; if you have booked two, spend the second hour studying separately in the same room rather than stretching the group work to fill it.

13 What goes wrong

Six failure patterns account for most of the trouble students report. Every one has a recognisable symptom and a specific fix, and none of them is about ability.

WHAT IT LOOKS LIKE	WHY IT HAPPENS	WHAT TO DO INSTEAD
The page feels familiar, and you still cannot name anything	Rereading builds recognition of the *page*, not retrieval of the content. Fluency while reading is not the same signal as retrieval when tested.	Never finish a session with the book open. End by writing what you remember with everything shut.
You know it in the dog and freeze on the horse	Everything was learned in one species and never compared. In a blocked session your brain never had to ask which animal it was looking at.	Interleave once a structure is solid in one species. Ask "what would be different here in the ox?" every single time.
You can label the atlas but not the specimen	Atlas plates are colour coded, idealised and consistently oriented. A prosection is grey, distorted by fixation, and cut at whatever angle the demonstrator chose.	Practise on your own lab photographs. They look exactly like the exam because they are the exam material.
You leave the terminology until last	It looks like vocabulary you can cram. It is a language, and language does not respond well to cramming.	Ten minutes a day from week one. Learn the noun and its adjectives together, never in isolation.
You reach the last fortnight and start from the beginning	Nothing was revisited, so nothing survived, and the whole course has to be relearned at once.	Space from week one. The plan below uses about four hours a week as a worked example; whether that is enough depends on your curriculum and how much you already know.
You revise alone, then a viva goes badly	Silent revision never rehearses the actual task: producing a name, out loud, while someone waits.	Say answers aloud from week one, and get one person to ask you questions each week.

Checkpoint

Cover the tables. Which two techniques rated highest, and which rated lowest? If your exam is ten weeks away, how far apart should you revisit a topic? When do you switch from blocked to mixed species? What does a confident wrong answer tell you that a blank does not? If those four came easily, the quiz below is the right next step.

14 A six-week plan

Everything above, arranged: five blocks of new material over five weeks, a sixth week with nothing new in it, and roughly four hours a week — deliberately modest, because a plan you abandon in week three is worth nothing.

Five blocks, not the seven regions. The body has seven regions and this plan has five working weeks, so they do not map one-to-one, and pretending otherwise would be the first thing to break. Do it the other way round: take *whatever your course covers in the next six weeks* and cut it into five roughly equal blocks. For a term that runs head and neck through to the limbs, pairing works well — the two limbs make one block, and the neck and back can travel with the thorax. What matters is that the blocks are equal enough that week five is not three times the size of week one.

WEEK	NEW MATERIAL	RETRIEVAL	SPECIES WORK	TERMINOLOGY
1	Block 1. Read once, then close the book.	Build cards or cover-the-key plates for block 1. Sort into three piles.	One species only. Learn it properly before comparing.	10 min/day: the ten commonest roots.
2	Block 2.	Block 2 cards. *Plus* the block 1 "blank" and "slow" piles.	Add a second species for block 1 only.	10 min/day: directional terms.
3	Block 3.	Block 3 · block 2 misses · a full pass of block 1.	Mix species for block 1. Start asking "what differs here?"	10 min/day: plurals and genitives.
4	Block 4.	Block 4 · misses from 2 and 3 · block 1 timed, on unlabelled images.	Mixed species for blocks 1–2.	10 min/day: the terms in this week's block.
5	Block 5, and finish reading.	All five blocks, worst piles first. Add a spoken viva round with one other person.	Mixed species throughout. Nothing blocked from here on.	10 min/day: revisit weeks 1–3, not new words.
6	Nothing new.	Timed spot-exam simulation on lab photographs. Then only what you missed.	Mixed, timed, unlabelled.	10 min/day: the misses only.

Three things make this work, and all three are easy to drop. Every week reviews **older material as well as new**, which is where the spacing lives. Species mixing **starts late and then never stops**. And week six adds no new content at all — it exists to convert what you know into what you can produce, timed, on unlabelled material.

If your course carries histology as well, it needs a slot of its own rather than a share of the terminology ten minutes — the two compete, and quietly losing one is how a whole component ends up unrevised. Either add a second short slot or alternate them day by day, which works because both are small-chunk material that spaces well.

Adapt the numbers, not the shape. If your course runs ten weeks, widen the gaps and add passes; if you have three, compress them and accept that less will survive to next year. The order — learn, retrieve, sort, revisit, mix, simulate — is the part that matters.

15 Quiz: test yourself

Eighteen questions on the evidence, the intervals, the species drill and the exam formats. Cover the answers first — which is, after all, the entire point of the article.

1. Which two study techniques did Dunlosky and colleagues rate as high utility?**Answer: Practice testing and distributed practice.** Everything else came out moderate or low.2. Rereading is the most commonly reported revision method. What tier did it fall into?**Answer:** The **low-utility** tier — which does not mean it does nothing. It means the benefit is small and inconsistent, and that it builds familiarity with the page faster than it builds your ability to produce the content unaided.3. Your exam is ten weeks away. When did the measured optimum put your second look?**Answer: About 21 days after you first studied it** — the best gap at a 70-day test delay for free recall. Note the limit: the study gave people one review, not a recurring cycle, so how many later passes you make is your judgement rather than its finding.4. As the test moves further away, does the optimal gap get longer or shorter?**Answer: Longer in absolute time, smaller as a proportion.** The measured optima were 1, 11, 21 and 21 days for test delays of 7, 35, 70 and 350 days — growing in days while falling from roughly a fifth of the wait to about a twentieth.5. What is the fluency trap?**Answer:** Mistaking how easily material *reads*, or how smoothly a session goes, for how well you will *retrieve* it later. Rereading and highlighting do it to a page; blocked practice does it to a session.6. Why does blocked practice feel better than interleaved practice while you are doing it?**Answer:** Inside a block you never have to work out which species you are looking at, so recall speeds up. That help comes from the block, and the block is absent in the exam.7. When should you switch from blocked to interleaved practice?**Answer:** Once you can retrieve a structure's basic features in **one** animal, so that you have something to compare against. How much of that first pass you need is not settled by the evidence — it varies with the learner and the material — so judge it rather than waiting to hit a fixed standard.8. How many animal groups do the standard student aids cover, and which?**Answer: Six** — canine, feline, equine, porcine, ruminant and avian. They are groups rather than species: *ruminant* and *avian* each span several. Both the Saunders flash cards and the coloring book use that set and the same seven body regions.9. In the three-pile sort, what sends a card to a shorter interval besides a wrong answer?**Answer: Slowness.** Record a hesitant answer separately from a wrong one — and set the speed you demand from your own examination, because station lengths differ widely between schools.10. Why is a confident wrong answer more useful than a blank one?**Answer:** A blank tells you the material is missing. A confident error tells you something wrong is *installed*, which will keep producing the same mistake until it is corrected explicitly.11. What single change turns colouring from passive to active?**Answer: Cover the numbered list first.** Name the structure, then colour it. Colouring while reading the answer is tracing.12. An MCQ book gives you a bare letter key. What should you do with a question you got right?**Answer:** Say **why each of the other three options is wrong**. That is the discrimination the paper is testing, and the key does not supply it.13. Why will atlas plates alone not prepare you for a spot exam?**Answer:** The plate is colour coded, idealised, consistently oriented *and already labelled*. The specimen is grey, fixation-distorted, cut at whatever angle the demonstrator chose — and you have to supply the name yourself.14. What is the cheapest way to build spot-exam material that looks like the real thing?

Answer: Photograph the prosections in your own lab and quiz yourself on those photographs. It is the same tissue, the same lighting and the same cuts.15. How should terminology be scheduled?**Answer: Ten minutes a day from week one**, not a block at the end. It behaves like language learning, and language does not respond to cramming.16. Why does a viva need different preparation from a written paper? **Answer:** It tests retrieval *out loud, in sequence, under someone else's questioning*. Silent revision never rehearses any of those three things.17. Which kind of mnemonic did the review actually rate, and what follows for anatomy?**Answer:** The **keyword mnemonic** — a sound-alike word plus a mental image — rated low as a general strategy. The acrostics students use for **arbitrary ordered lists** (carpal bones, cranial nerves) were not evaluated at all, so use them freely for sequences that genuinely have no logic — and ask *why* wherever there is one.18. You have four hours a week. What does the evidence actually support about dividing them?**Answer: Spread them over more days rather than fewer** — that is the distributed-practice finding. The ideal session *length* is not something this research fixes; end each one with the book shut and something written from memory.

16 Studying veterinary anatomy — frequently asked questions

Is veterinary anatomy hard?

It is large rather than conceptually difficult, and the size is structural: the same material has to be retrievable across six animal groups, in two vocabularies, from unlabelled specimens, against a clock. Students who struggle are very rarely short of ability. They are usually using a method — rereading and highlighting — that produces familiarity instead of recall.

How many hours a week should I put in?

The number matters less than the distribution. Four hours split across five short sessions beats four hours in one, because the gaps are doing part of the work. If you are choosing between more hours and better-spaced hours, space them first.

Are flashcards actually worth it, or is that just marketing?

The *format* is not the point — the **retrieval** is. A card forces you to produce an answer before seeing it, and produces the sorting information that tells you what to review next. Any method that does both works; cards just make it hard to cheat.

Should I use spaced-repetition software?

Something like Anki automates the schedule and the sorting, which is genuinely useful over a long horizon, and it is widely used in medical and veterinary study. It is not required. Three physical piles, or the dated miss list above, implement the same principle, and a system you actually use beats an app you set up once and abandon.

Does drawing help, or is it a waste of time?

Drawing **from memory** is retrieval practice with a spatial component, which is what anatomy needs. Copying while looking is not — that is tracing, though it is still useful for observing closely before you test yourself. The rule of thumb: if the book is open you are preparing, not testing.

How do I stop confusing the species?

Stop learning them separately. Once a structure is solid in one animal, deliberately mix: name it in the dog, then the horse, then the ox, and say what changed each time. Confusion under mixed conditions is not failure — it is the drill working.

I have an exam in two weeks and I have not started. What now?

Accept a smaller target and pick the method with the best return per hour. Test yourself from day one instead of reading — do not read the whole book first, that is the version that runs out of time. Cover keys, name structures, sort by what you miss, and revisit misses daily. And be honest that this is damage control; the same hours spread over ten weeks would have been worth considerably more.

Do I need to memorise everything?

No, and trying to is one reason students drown. Prioritise by what is clinically load-bearing: structures you will block, cut, palpate, image or damage. Ask your own curriculum what it examines — but the structures that keep appearing in clinical teaching are the ones worth the deepest passes.

Sources

1. Dunlosky J, Rawson KA, Marsh EJ, Nathan MJ, Willingham DT. Improving students' learning with effective learning techniques: promising directions from cognitive and educational psychology. *Psychological Science in the Public Interest* 2013;14(1):4–58 — the ten techniques and the high/moderate/low utility ratings used in Figure 2 and the table beneath it.
2. Cepeda NJ, Vul E, Rohrer D, Wixted JT, Pashler H. Spacing effects in learning: a temporal ridgeline of optimal retention. *Psychological Science* 2008;19(11):1095–1102 — more than 1,350 participants, each given one study session, **one** review after a varying gap, and one final test. Source of every number in Figure 5 and the interval table: for retention intervals of 7, 35, 70 and 350 days the reported optimal gaps were **1, 11, 21 and 21 days** for free recall, and 1, 7, 7 and 21 days for recognition. The paper summarises the pattern as an optimum of "about 20% of the test delay for delays of a few weeks, falling to about 5% when delay was one year". Because the design used a single review, this guide treats every recurring schedule built on it — including its own six-week plan — as an extrapolation rather than a finding.
3. Dobson JL. Distributed retrieval practice promotes superior recall of anatomy information. *Anatomical Sciences Education* 2017 — retrieval practice and distributed practice tested together on anatomy material specifically.
4. Singh B. *Saunders Veterinary Anatomy Flash Cards*, 2nd ed. Saunders/Elsevier — 435 cards; the card structure, the species icon and its stated purpose, and the six animal groups and seven body regions used throughout this guide.
5. *Saunders Veterinary Anatomy Coloring Book*. Saunders/Elsevier, 2011 — approximately 300 illustrations; the numbered-lead-line format, the colour-code method, and Figure 1–8 reproduced above. Its line drawings are taken from Dyce, Sack and Wensing's *Textbook of Veterinary Anatomy*, Evans and de Lahunta's *Guide to the Dissection of the Dog*, and *Miller's Anatomy of the Dog*.
6. *300 Questions and Answers in Anatomy and Physiology for Veterinary Nurses*. Elsevier — the single-best-answer question format described in the tools table, and its letter-only answer key.
7. More reading on the subjects above: the veterinary anatomy article archive and the anatomy book library.

Vet-eBooks.com · free veterinary study guides · the full illustrated article, with every figure at full size, is at vet-ebooks.com/articles/how-to-study-veterinary-anatomy/

Vet eBooks
VET-EBOOKS.COM

MORE FREE STUDY GUIDES · RESOURCES

More free veterinary study guides

This is one of a growing library of free veterinary study guides on vet-ebooks.com — written for practising vets and students, sourced from the standard veterinary texts, and every one free with a downloadable PDF and no sign-up.

3,400+
veterinary books

400+
drug profiles

Study guides
a free PDF with each

All free
no sign-up needed

www.vet-ebooks.com

For educational use. Always confirm doses and clinical decisions against current authoritative texts and your own clinical judgment. © vet-ebooks.com — share freely, do not modify.